In Two Parts, Complete—26 Pages

The Times

Twenty-fifth Year.

Part I—General News Sheet—16 Pages

MAXIMUM TEMPERTURES: Boston, 70; New York, 82; Washington, 86; Pittsburgh, 80 Cincinnati, 84; Chicago, 76; Kansas City, 84; St. Paul, 76 Jacksonville, 92; LOS ANGELES, 8

PER ANNUM, $9.00 | Per Month, 75 Cents. or 2 1-2 Cents a Copy.

FRIDAY MORNING, AUGUST 10, 1906.

On All News Stands. Trains and Streets. | 5 CENTS

THE WEATHER.

BRIEF REPORT.

FORECAST—For Los Angeles and vicinity: Fair; light west wind.

YESTERDAY — Maximum temperature, 81 deg.; minimum, 60 deg. Wind 5 a. m., west; velocity, 4 miles; 5 p. m., southwest; velocity, 12 miles. At midnight the temperature was 65 deg.; cloudy.

TODAY—At 2 a. m. the temperature was 61 deg.; cloudy.

FORECAST—For San Francisco and vicinity: Fair; continued warm; light south wind.

[The complete weather report, including comparative temperatures, will be found on page 8, part II.]

POINTS OF THE NEWS

IN TODAY'S ISSUE OF

The Times

INDEX.

Part I.

1 Will Have a Tenor.
"Go It, Old Gal."
Raisin' a Ruction.
2 He Lost His Head.
3 Banker Mad in Mountains.
4 Government Gets to Work.
4 Arizona Day is Tomorrow.
4 Vitriolic in Packer's Pen.
5 "Liners;" Classified Advertising.
6 Gun and Gun Boss Flats.
6 The Times Scholarship Contest.
6 Events in Local Society.
7 City Brevities; Vital Record.

Part II.

1 Boles D'Nuit Hot on Trail.
1 Clews in Cañon Tragedy.
1 Public Service; Official Doings.
2 In Fields of Various Sport.
3 Editorial Page; Pen Points.
4 The Political Watchtower.
5 Events in Los Angeles County.
6 News of Neighboring Counties.
7 Weather; Financial and Commercial Shipping; Real Estate Transfers.

SYNOPSIS.

THE CITY. Weird, but weak, clews found in the Santa Monica cañon tragedy....Summer travel here breaks all records....Garbutt and other Sherlock Holmes trail midnight prowler on South Hill....Federal building contract now ready for business, fight in court to determine what portion of the late Mrs. Keating's millions belongs to her second husband. Mike Fisher fined $100 for reviling traffic officer....Arizona thousands make ready to play tomorrow....Democrats to hold county convention September 3....Hollywood scores highest in scholarship contest....Hogan appointed city engineer. Death of Miss Florence Evans....Mrs. Stearns starts nineteenth time for national office of G. A. R. gathering. Vaudeville performers injured. Socialists in court with counter suits....City declines offer of car edge for park....Police bicycle-riding bicyclists....Nolan gets Jim's share in Nelson-Gans purse....Coroner's jury finds Lee Woods was accidentally killed. Officers here seeking match with Mrs. Thompson....Wife charges husband with bigamy....John Lee confesses robbing employers' safe.

SOUTHERN CALIFORNIA. Passengers, 7000 strong, go to Long Beach picnic....Salt works man armed with rifle, holds up dredger men during Beach fight in presence of city officials....Evangelist at Huntington Beach meeting creates stir by favoring whipping of the man who ruins a girl....Girls have all-night adventure in the Devil's Cañon in San Bernardino mountains....Los Angeles city to inspect system of oiled roads in Santa Monica....Long Beach to have fish market.

PACIFIC SLOPE. The sum of $50,000 so far has been paid for indemnity settlement in San Francisco. Insurance companies continue to dodge on the earthquake clause in their policies....Officials of the Union Pacific are endeavoring to trace the bodies of cremated victims....Death certificate which is floating around the West somewhere....Rain for the first forty miles of Nevada line from Drain has been heavy....Famous App gold mine has been sold to an English syndicate for $1,000,000....Mother of nine living children in San Francisco wants the custody of three more but judge turns her down....California Insurance Company will pay losses in full....Blight hits Washington tomato crop likely to raise price of product on the coast....Determined effort is being made to smash the lumber trust at San Francisco....Woman and two children are overcome by gas in apartments at Alameda and one son dies. Miss Kendall elopes with tenor of opera company and the two are in Portland.

GENERAL EASTERN. Meeting of Wells, Fargo & Co. stockholders in New York develops considerable row, but regular ticket is elected. Chicago wins long fight for cheap gas as syndicate agreeing to furnish natural product for 10 cents a thousand to manufacturers....Farmer of Frederick, Md., orders son to shoot every picker, and neighbor's boy shoots....Railroads in New York refuse to give in to the striking tug-boat men, and will employ non-union men....Mrs. Crenshaw dresses herself in men's and then takes strychnine in Fort Worth....Burro found alive in mine after being buried for a month in Cripple Creek, Colo....Resumption of coinage of bullion is to be recommended by the government....Four departments of the government are at work on the seal fisheries question. BOXING. Seven hundred have been killed in the Shusha district battles. Bodies are found in St. Petersburg river with six pounds of dynamite attached. Newspaper artists are barred from London divorce courts....Spain refuses to maintain civil authority as opposed to the Catholic church....Many British teachers are coming to come to America with the next excursions....Brazilian negroes protest against changing name of town to suit Root.

WILL HAVE A TENOR.

Lottie Kendall Goes Off With Bacon.

When the Opera Company Stranded in Portland She "Got Next."

Charming Prima Donna and Good Looking Support Now in Denver.

Each Leaves Lawfully-Wedded Consort and Mourning Stepchild.

[BY DIRECT WIRE TO THE TIMES.]

PORTLAND (Or.) Aug. 9.—[Exclusive Dispatch.] Not only was the Kendall Music Company wrecked financially in Portland, during its stay at the Heilig Theater, but the hearts of several of the members of the company were wrecked, if there is any truth in the news of an elopement which comes wafting from the East.

The reported elopement occurred when Mrs. Millar Bacon (Miss Vane,) Manager Seamans and the Kendall

LOTTIE KENDALL,

Music Company left for Salt Lake City to fill an engagement. About three weeks ago, Lottie Kendall and Bacon, the tenor of the company, reported they had good offers in Chicago, and were going there, which they supposedly did. From Chicago they went to Denver, where they now are reported to be.

WHAT THEY LEFT.

Lottie Kendall was the prima donna of the aggregation here. Millar Bacon, the good-looking young tenor, leaves behind a wife and stepson; Miss Kendall in departing has left a husband and stepdaughter.

In private life, Miss Kendall is the wife of Ed Seamans, the manager of the company. She is the second wife of Manager Seamans, who has a daughter, Nina, almost as old as Miss Kendall.

Millar Bacon is the husband of Myrtle Vane.

The elopement has a pathetic feature, it is alleged, in that Mrs. Bacon was seriously ill in the hospital when her husband decamped.

It is also alleged that Bacon drew the salaries of both himself and his wife, and forgot to leave that of his wife when he suddenly departed.

The elopers are now, it is said, playing in a stock company in Denver.

SEAMANS IN CALIFORNIA.

When the Kendall Company was taken off the stage at the Heilig, Manager Seamans was in California arranging for the appearance of the company there. He wired to the members to remain in Portland until arrangements were perfected in the south. They remained two weeks.

During this time, Miss Vane was in the Good Samaritan Hospital, suffering from stomach trouble. Her 10-year-old son was living at the same boarding house with his stepfather.

TROUPE WAS WHISPERING.

In the last two weeks of the company's stay here, Bacon and Miss Kendall were seen together much, and the members of the company began to whisper suspicions. Finally, word came from Manager Seamans that the company would not go to California, but would go to Salt Lake City for a season, instead. The date of leaving was set, and the company made merry at the thought of soon having work and wages.

LOTTIE CHANGES HER LOT.

While this merrymaking was at its height, Bacon gave out that he would not go with the company, but was going to Chicago, instead, claiming that he had a good engagement there.

It is alleged that Miss Kendall departed at the same time, and that the couple journeyed to Chicago, and from there to Denver.

The whereabouts of Seamans is not known here, but he is probably in Salt Lake, where the Kendall Music Company has an engagement, as he is its manager.

TOGGERY FOR THE DOGGERY.

HER PUPS AS GOOD AS SHE, SO THINKS MRS. LEHR.

Color Scheme of Her New Gowns Applied to the Dresses of Her Canines Whose Clothes Are Changed Many Times a Day—Smart Set Smarts—and Follows Suit.

[BY DIRECT WIRE TO THE TIMES.]

NEWPORT (R. I.) Aug. 9.—[Exclusive Dispatch.] Mrs. Harry Lehr has set the latest fashion in toggery for her doggies.

She has brought them into her color scheme of dress, much to her own satisfaction.

Also to the wonder and admiration and envy of her friends, but to the chagrin of the bow-wows themselves.

She has her dog ribbons, dog coats, blankets, etc., match in color and texture her various gowns.

As Mrs. Lehr has sundry gowns, the canines are in for having their rig changed many times a day.

This is a regimen to which they object strenuously.

SMART SET DRESSES RANKS.

The "Smart Set," to which the idea of being outdone by any of its members is as gall and wormwood, is rapidly taking up the notion.

There are oceans of misery ahead for the pups of elite Newport.

PUT IT ON THE DOG.

The dogs must have their breakfast gown, coats and ribbons, morning gown ribbons and endless varieties of finery to match the tea gowns, street gowns, golf, tennis, bathing and automobiling suits, dinner dresses, reception gowns and theater gowns.

TALE OF A TAIL.

It seems likely that the tale will never cease.

Dogs with rubber boots for wet weather, goggles for automobiling, parasols and pocket handkerchiefs may yet call a mass meeting to organize society for the prevention of inflicting useless frivolities upon canines.

IT IS A ROMANCE.

Tender Care of Beautiful Anna Ide Lovingly Woos Bourke Cockran to Life and Matrimony.

[BY DIRECT WIRE TO THE TIMES.]

SAN FRANCISCO, Aug. 9.—[Exclusive Dispatch.] A romance of betrothal is now being enacted at Lake Tahoe, where Bourke Cockran, the distinguished orator, lies seriously ill. He is under tender care of the beautiful Annie Ide.

Her engagement to him was recently announced.

Cockran was not in the best of health when he went to Lake Tahoe, a short time ago.

While there, he developed a dangerous affection of the throat.

As the eminent Irish-American is past 52, his resisting powers are not so great as formerly. The attending physicians fear complications. This may make the case much more difficult.

Miss Ide's attendance at the side of the patient has been ceaseless.

If he rallies from the attack, it will be her ministrations more than anything else that will have caused the cure.

The manager of the Hotel Tallac telegraphs a flat denial that Bourke Cockran is ill. He says Cockran is riding every day.

HER FACE LOST HER A MAW.

Death of the Lion-Visaged Calf, Despite a Ranchman's Milk and Care.

[BY DIRECT WIRE TO THE TIMES.]

COLORADO SPRINGS (Colo.) Aug. 9.—[Exclusive Dispatch.] The lion-headed calf owned by John Koke, and considered one of the strangest freaks ever seen, is dead.

Koke, who lives on North Nevada avenue, has had it (the calf) mounted by a taxidermist, and will preserve it.

The calf was born on the George Cress ranch, near Silver Cliff, in the Wet Mountain Valley. After staying with her offspring two days, the mother frightened by its lion face, fled.

The calf would have died then, but for a ranchman who cared for it.

The head is very much like that of a lion.

Two long, fang-like teeth protrude in the upper jaw, near the front.

The body is long and sinewy, the hair pale brown. Her legs were short and stocky.

The feet, however, were cloven.

The calf lapped milk from a pan, like a lion cub, and gnawed bones, apparently with relish.

"GO IT, OLD GAL."

"Thy Sins Will Be Forgiven Thee."

Startling Advice to Married Women and Young Girls by Prof. Thomas.

Another of "Rocky's" Chicago University Pedagogues in Eruption.

Best Thing Is to Have Her Fling and Then Marry, Asserts He.

[BY DIRECT WIRE TO THE TIMES.]

DENVER (Colo.) Aug. 9.—[Exclusive Dispatch.] "I am going to the Devil fast," wrote Mrs. Laura D. Smith in San Francisco to her husband, James M., in Denver.

Smith made a charge of desertion, and the letter exhibited the basis for a divorce decree, granted here today.

Soon after marriage in San Francisco, over a year ago, Smith was taken ill and returned to his home here. He says he sent his wife a railroad ticket, which she sold and refused to join him. Her letter follows:

"Dear Jim: I was out all night, last night, automobile riding and drinking champagne.

"I have a terrible head on me today.

"It has been a round of just such pleasure ever since I returned from the lakes, where I had a big time.

"I am going to the Devil in a hurry, and will get there sooner than I expect if I don't let up on this kind of a life.

"Sporting life gives us the gait that kills."

CHICAGO, Aug. 9.—[Exclusive Dispatch.] The theory which accounts for the short career of the dissipated woman on the score of an early death is well night groundless.

"Society simply can not keep track of these women, and the world is so large that they reappear in the ordinary walks of life, marry, and are given in marriage, and the world is no wiser.

"There are thousands of girls leading irregular lives in our large cities whose parents think they are in factories, stores and business positions, and many of them will return to their native communities, or drift farther, and be married and make good wives—uncommonly good wives, many of them, because they have had 'their fling.'"

The foregoing quotations are from an article entitled "The Adventitious Character of Women" by Prof. W. I. Thomas of the University of Chicago, which appears in the July issue of the American Journal of Sociology, just from the press.

"THE LIMIT."

Following so closely upon the startling remarks made by Prof. Charles Zueblin, the people who are studying the problems dealt with by Prof. Thomas declared his theories to be the "limit."

After all the author mentions concerning the power of women to make fools of men, he pleads for action among the ordinary girls and women.

It is the best thing for the girl to have "her fling," and then get married, he asserts, as it is best for the married woman, who many times has more intelligence and energy than her husband or brother, and has no more serious occupation than to play with the house cat, should get out and lead a little of the fast life."

WHACK AT THE COUNTRY.

The unattached woman, the author believes, is the one who has the tendency to become the adventuress. Behavior is a protective measure when the girl remains in her own community, but when she becomes detached, she relaxes her inhibitions. The instance given for example is the tend of a girl's actions who leaves her country home and goes to the city.

"She is completely lost sight of by all who know her, and she passes from a regular to an irregular life for a season, and back again, which is a more usual course than is ordinarily suspected," writes Prof. Thomas.

LAYS IT TO NATURE.

"If you drive nature out of the door, she will come back through the window, and this interest in the greater stimulation is, I believe, the dominant force in determining the choice—or rather the drift—of the so-called 'fast' woman. She is seeking what, from the psychological standpoint, may be called a 'normal life.'"

DANES PRAISE SUFFRAGISTS.

Copenhagen Newspapers Enthusiastic Over American Women Delegates at Conference.

[BY THE ASSOCIATED PRESS—P.M.]

COPENHAGEN, Aug. 9.—The delegates to the conference of the International League of Women Suffragists had a very busy day.

The newspapers are enthusiastic over the American delegates, especially dwelling on the oratorical powers of the Rev. Anna K. Shaw and Ida Husted Harper, and the presidential ability of Mrs. Carrie Chapman Catt.

ABLE TO RIDE IN AUTOMOBILE.

STRANGE AND MYSTIC TALE OF CHRISTIAN SCIENCE CURE.

Denver Young Woman Snatched from the Maw of a Hungry Grave, Whither She Was Being Hastened by the Gallopings of Quick Consumption—Soul-Empowering Days.

[BY DIRECT WIRE TO THE TIMES.]

DENVER (Colo.) Aug. 9.—[Exclusive Dispatch.] Christian Science is credited with the remarkable and almost instantaneous cure of Miss Blanche Turner, daughter of George B. Turner.

Miss Turner is well known in the younger social set.

Her father is prominent in business circles. Apparently, the cure cannot be questioned or the seriousness of her condition preceding it.

This notwithstanding whatever may be the opinion regarding the agency which accomplished it.

SEIZED ON HER LUNGS.

During a visit to Washington, D. C., she contracted a cold which developed into lung trouble.

Returning to Denver, she failed to improve.

Physicians said the cold had initiated quick consumption, and that she could not recover.

Her parents secured quarters in North Denver, near the Oakes home, an institution for consumptives.

They arranged so that their daughter could sleep out of doors.

She did not improve, and for six months, until a few days ago, had not left her bed.

When prominent physicians and specialists told her parents there was no hope, the latter were persuaded to call a Christian Science practitioner.

The first day, Miss Turner dressed herself and ate at the table with her parents.

The third day, she was down with a girl friend in an automobile.

Apparently, she is destined to recover her health entirely.

HE DID IT TO HER.

Frank Daniels Jumps at a Chance to Kiss a Singer Who Sang at Him.

[BY DIRECT WIRE TO THE TIMES.]

NEW YORK, Aug. 9.—[Exclusive Dispatch.] At Wallack's Theater tonight, where "His Honor, The Mayor," is being presented, Frank Daniels, who occupied a stage box, added to the gayety of the second act by jumping across the footlights and roundly kissing Nella Webb, one of the principals, who was singing a song entitled "A Little Girl Like Me."

In this song, Miss Webb makes it a point to pick out some one, either in a box or on the orchestra floor, and after a spot light has been turned on her victim, she sings the refrain of the song, which ends with "Kiss me, kiss me, and I will not say nay."

She spied Daniels, tonight, and the audience roared when she began pleading with the comedian to bestow on her a kiss. Daniels turned just a trifle red, and then, without waiting for the singer to repeat the lines, made one jump from the box and landed on the stage.

Another bound brought him within reach of Miss Webb, whom he caught in his arms, and on whose lips he administered a well-aimed kiss.

"BELLES" AND "PEACHES."

Instead of Japanning Their Complexions American Girls Surprise Sunlight of the Alps.

[BY DIRECT WIRE TO THE TIMES.]

NEUHAUSEN, Aug. 9.—[Exclusive Dispatch.] Fifty American girls, representing touring parties sent out by the Louisville Courier Journal and the Dayton Times, are now the center of much interest here.

The Kentucky "belles" arrived last night from Lucerne, and were joined tonight by the Ohio "peaches," who came from Heidelberg. The meeting was a coincidence, neither party knowing the other would be at Neuhausen at this time.

Leaving Lucerne by boat, the "belles" stopped en route at Vitznau, and ascended to the summit of Rigi, where they remained several hours. To celebrate their arrival at Neuhausen, the Hotel Schweizerhof arranged a special illumination of the falls of the Rhine and a fireworks display.

There is a similar programme tonight, in honor of the "Peaches." Members of both parties are well.

SPAIN DEFIES ROMAN CHURCH.

MADRID, Aug. 9.—The Cabinet today discussed the protest of the papal nuncio against the government's action in denying the right of the clergy to refuse burial in consecrated ground to those married civilly. It was decided by the ministers to maintain absolutely the rights of the civil authority.

During the discussion Minister of Justice Count Romanones announced his resignation.

MAKES COOL START FOR GREAT BEYOND.

Grass Valley Murderer Goes to Gallows With Hymns and Hopes of Heaven—Lips Move in Prayer Under Black Cap.

[BY DIRECT WIRE TO THE TIMES.]

SAN QUENTIN, Aug. 9.—[Exclusive Dispatch.] "Father, into Thy hands I commend my spirit." While murmuring the last words of the Savior, the drop was sprung, at 10:31 a.m., and the soul of William H. Trebilcox of Grass Valley crossed into the great beyond.

Seldom has such coolness been displayed on the gallows as was shown by the condemned man. The prisoner was attended by Rev. J. P. Turner of the Cathedral Mission of the Good Samaritan and Dr. Bradley of St. Paul's Parish, San Rafael, who performed the rites of visitation on prisoners and holy communion this morning.

After this, Trebilcox requested them to sing some of the hymns of his boyhood days, specifying "I Need Thee Every Hour." During the singing, Trebilcox joined, in a good, even tenor voice.

When notified by the warden that it was time to prepare for the march to the scaffold, he remarked: "I am ready." After shaking hands with all present, he permitted his hands to be strapped to his sides.

Trebilcox walked without help. As he reached the foot of the gallows he halted, and, stepping to the right of the gallows, exclaimed in a good, clear voice: "Good bye, boys; I hope I will see you all in Heaven."

Once on the trap, he moved his head so as to permit easy adjustment of the noose. Just before the black cap was placed over his head he raised his eyes toward Heaven and said in a voice loud enough to be heard by all: "Father, into Thy hands I commend my spirit."

With this he slightly swayed, and though no sound was heard, a movement of the lips indicated that he was praying. At 10:31, the trap was sprung but it was not until 10:44 that life was extinct.

SURRENDERS TO DIE AFTER BOMBARDMENT.

Wesley Shaffer Yields When Police Fire Questions at Him—Well-to-Do, Yet He Brained His Wife With a Hammer.

[BY DIRECT WIRE TO THE TIMES.]

CEDAR RAPIDS (Iowa) Aug. 9.—[Exclusive Dispatch.] Unable to face the Linn county officials, who bombarded him with pointed questions, Wesley Shaffer, a well-to-do-farmer, broke down.

He signed a confession to the effect that, Monday night last, he murdered his wife.

He choked her nearly to death. Then he completed his task with blows from a hammer.

Monday night, Shaffer reported to his daughter, sleeping elsewhere in the house, that her mother had fallen down stairs and injured herself.

The daughter rushed to the room. She found her mother dead.

Notwithstanding the strong circumstantial evidence against him, Shaffer denied his guilt.

Today, the evidence was recited to him. Then he made a clean breast of the whole sickening affair.

Shaffer says that he committed the deed in a fit of anger, because his wife persisted in her custom of occupying a separate bed.

Mrs. Shaffer was a frugal, industrious woman, 45 years of age. She was respected by the entire community.

RAISIN' A RUCTION.

Dennis Kearney Is Fighting Again.

There's Over a Million Dollars for Him if the Sandlotter Wins.

First Cousin of the Eccentric Grape Man Raises Shillalah Against Charity.

Will Contest Involves Right of State University to a Large Bequest.

[BY DIRECT WIRE TO THE TIMES.]

SAN FRANCISCO, Aug. 9.—[Exclusive Dispatch.] Dennis Kearney, the former sandlot agitator of the '70's, will contest the will of M. Theodore Kearney, the millionaire raisin grower and "man of mystery" of Fresno.

Dennis is first cousin of the eccentric capitalist who left his entire fortune to the University of California for the establishment of an experimental agricultural station.

The sandlotter is preparing to oppose the distribution on the ground that the testament violates that section of the Civil Code which makes it unlawful to bequeath more than one-third of the estate to charity.

MEANS MORE THAN MILLION.

This means that the University of California is threatened with the loss of a bequest of more than a million dollars.

William W. Cannon, Kearney's lawyer, said today:

"The first portion of the will, which provides that a university cannot accept more than one-third, while the remainder shall go to Wm H. Crocker and others in trust, is in conflict with section 1313 of the code.

"Now, if it can be shown the alternative provision is intended to circumvent the law by accomplishing in another way what the law expressly forbids, the will will not stand.

BUSTING SECRET TRUST.

"We think we can show the existence of a secret trust, the terms of which call for the turning over of their portion of the estate by joint tenants to the university."

IT IS DENNIS.

Dennis said today: "When I determined to contest the will, I went to William H. Crocker, a close friend of mine. I laid the whole matter before him, and asked his advice. He told me to consult an attorney, and this I did.

"My cousin was a very peculiar man. The public knows little about him.

"A great many interesting facts about him will come out later."

ENGLISH TEACHERS ARE COMING.

LONDON, Aug. 9.—Thousands of applications are being made by teachers in all parts of the kingdom to take part in the excursions to the United States which are being arranged for the coming fall and winter. Unless something arises making it possible to send a greater number, about 500 teachers, representing every class from kindergarten instructors to professors of England's greatest universities, will be included in the tour. It is planned that the first party, numbering about thirty, shall sail for America November 20, and from then until the end of March similar parties will sail weekly.

SOARS ABOVE THE CLOUDS.

Mrs. Crenshaw's Ballooning Gave Her Added Desire for the Higher Life.

[BY DIRECT WIRE TO THE TIMES.]

FORT WORTH (Tex.) Aug. 9.—[Exclusive Dispatch.] Since coming here, Mrs. Crenshaw, or Nellie De Vaughn, as she was known in California, has led a very quiet life, but at times seemed exceedingly nervous. Often she spoke of death as a welcome release from all care and sorrow, and more than once she threatened to end it all.

Tuesday, at noon, her husband gave her shopping money, and she laughed and jested with those arounde her, remarking she would like to take a trip away beyond the clouds, where there would be no noise, no bustle, and all would be peace and quiet.

Going downtown, she purchased a beautiful white shirt waist, a pair of white shoes, and dressed herself for the trip above the clouds.

She did not forget the means of going, but provided the strychnine at the same time, and in a short time thereafter her dream of peace and quiet was a reality.

HE LOST HIS HEAD AND MAY BE DEAD.

Theodore Stensland Has No Hope of His Erring Father—Daughter Knew Banker's Conduct Was Not Proper—Quarrel With Mrs. Key.

[BY DIRECT WIRE TO THE TIMES.]

CHICAGO, Aug. 9.—Further examination of the Milwaukee Avenue State Bank's books disclose that in some cases 25 per cent. of the capital stocks had been loaned to persons connected with the bank. It was discovered that President Stensland had loaned the Paul O. Stensland Real Estate Company $1,300,000.

The most startling discovery of fraudulent work was a "side" ledger, which Cashier Hering took from a hidden drawer. This, he is said to have admitted to the investigators, was kept from the State Bank Examiner on his annual visits. In it, so far as investigation was made tonight, were found entries of loans practically without security, aggregating $191,000.

CHICAGO, Aug. 9.—[Exclusive Dispatch.] While police activity in the search for Banker Paul O. Stensland was directed, today, toward Port Arthur, Ont., whither it was believed the fugitive financier was headed, Theodore Stensland declared that his father is undoubtedly insane, and possibly a suicide.

"My father is undoubtedly insane," said young Stensland. "I expect that he will take his own life."

Banker Stensland today was reported to have been seen last Sunday at Madison, Wis., where his daughter, Mrs. Inga Sandberg, lives, and, by a strange coincidence, Mrs. Leonie Langdon Key, with whom the banker's name has been associated, was at Madison the same day.

Mrs. Sandberg had refrained from discussing the case until tonight, when she said:

"I have known that my father's conduct was not proper. I mean his relations with Mrs. Key.

"On this subject she and I quarreled, and I have not known her since.

"If I knew my father's whereabouts I would gladly hand him over to justice.

"I would very much like to hand over both him and Mrs. Key."

HERRING IS CANNED.

[BY THE ASSOCIATED PRESS—P.M.]

CHICAGO, Aug. 9.—Henry H. Herring, cashier of the Milwaukee Avenue State Bank, which closed its doors three days ago, was arrested today, and will be refused his release on bail until his connection with the disappearance of nearly $1,600,000 of the bank's funds is cleared up.

Paul O. Stensland, president of the defunct institution, is still a fugitive and although nearly one hundred detectives are searching for the missing bank president, his whereabouts is as much of a mystery as ever.

DID NOT COME IN.

Herring was arrested this afternoon, two hours after the time he had previously announced he would give himself up. He was taken at once to the office of Chief of Police Collins, and put through a thorough examination as to his knowledge of President Stensland's mismanagement of the institution.

CLEARING HIMSELF.

Herring declared he did not know where President Stensland was, and had had no communication with him for over a week.

The cashier strenuously denied the charge that he himself was partly responsible for the failure of the bank.

Herring maintains that he is not guilty of breaking the banking laws of Illinois; that President Stensland is responsible, as he (Herring) never benefited a single dollar by President Stensland's peculiar system of banking.

FAILED TO SATISFY.

Bank Examiner Jones and Assistant United States Attorney Gleanson were present during the examination of Herring. Neither they nor the police officials were satisfied with the explanation given by Herring of his connection with the collapse of the bank, and it was accordingly decided to refuse bail to Herring until the matter had been further investigated.

DIVIDENDS IN SIGHT.

Receiver Fetzer reported to the Superior Court today that a dividend of at least 25 per cent. would probably be declared to depositors in the bank within the next two weeks. This, it is said, will be followed by a second dividend, although the receiver, tonight, was not in a position to state how much of their savings the 22,000 depositors would recover from the defunct institution.

WAYS TO CATCH HIM.

At a meeting of the board of directors of the bank, this afternoon, a resolution was adopted appointing a committee to devise ways and means for apprehending President Stenland and straightening out the affairs of the bank. The directors declare that there will be found a sufficient revenue from the property assets, etc., to pay all the depositors in full.

HERRING TO SHOW THEM.

At the conclusion of the examination of Herring, he was taken direct to the bank, where, with Bank Examiner Jones and Assistant State Attorneys Fake and Olsen, a thorough investigation of the bank's affairs was made. In this examination the representatives of the State are seeking evidence upon which to prosecute the bank's officials. Herring has promised to show them and the bank examiner all records of notes and transactions whereby the bank was defrauded, and when the examination was begun, it was said the task would occupy much of the night.

RECEIVER OF ESTATE.

The Chicago Title and Trust Company, at 11 o'clock tonight, was appointed receiver of the principal estate of President Stensland. The estate is valued at $500,000.

HERRING'S OTHER TALE.

CHICAGO, Aug. 9.—The Tribune today says that from 9 o'clock until 11 o'clock last night a reporter sat on a bench in one of the city's parks while Herring told the story of his connection with the bank from the time of his employment, seventeen years ago, until he closed his safe last Saturday. The cashier does not think he can be correctly described as a fugitive from justice, though it has been stated that he ran away from town last Sunday and various surmises as to his whereabouts have been put forward by the police.

As a matter of fact, when Herring left the city Saturday, he went up the lake for a day's rest. He reached Chicago Monday morning, got on a car, and rode straight to the bank. When the car stopped on the corner he jumped off, carrying his heavy grip. Just as he reached the edge of the sidewalk he saw a man pasting the notice of the closing of the bank on its doors. Instead of ascending the steps, he back-tracked and headed downtown.

HE HAD SUSPICIONS.

The pasting of the notice on the window proved the culmination of suspicions aroused in his mind six or eight weeks ago that things in the bank were not right. This suspicion was intensified by the unexplained prolongation of the ten days' absence that President Stensland said he was going to take, when he left three weeks ago last Sunday, and suspicion became a certainty when he saw the mob of frenzied depositors around the bank's door.

Herring thought he would like a few hours to think affairs over before he jumped into the financial wreck, and he went to the home of a friend.

Herring was insistent in telling the reporter that he had absolutely nothing whatever to do with any peculation of the bank's funds. He swore he has not profited one penny by the irregularities brought to light. He asserted that, although cashier of the bank, he merely was a clerk for Stensland; that all he did was to carry out Stensland's orders.

HIS ORDERS.

Herring declares that Stensland's instructions were such that there was no way on their face of determining that any crooked business was going on; it was only the culmination of a number of suspicious incidents and the piling of note upon note to carry on Stensland's real estate operations that finally made him morally certain that thievery was rampant in the institution.

HERRING "LOOKS HONEST."

Herring is a heavy-set, stolid individual. He apparently has no nerves, or has them under most absolute control. He has a good square, honest face, with gray, unwinking eyes that look you through and through. Last night he had the repose and calmness of an innocent man, and the story he told had every superficial evidence of being true.

While defending himself with the utmost vigor, he made no wild accusations against Paul O. Stensland; he simply told what he said was a plain, unvarnished statement of the rise of Stensland and his downfall, brought about by a mania for real-estate investments.

STENSLAND'S METHODS.

Herring swears he has no knowledge of just how and when the notes said to be forgeries were signed by Stensland.

"As a matter of fact," said he, "at this moment I do not know they are forgeries. The signatures were good enough to deceive me."

Whenever Stenland needed money to bolster up his operations, he worked as follows:

"Mr. Stensland would come to my desk," said Herring, "and say: 'Mr. Herring, please make out a certain number of notes (the number of which he would give me,) for these amounts,' he giving me a memorandum of the amounts. I then made out the notes and handed them to him or sent them to him in the regular routine of business. Generally, later in the day, they were returned to me duly signed by various people, or at least they had the alleged signatures of various people.

"Mr. Stensland then ordered me to place them to the credit of his personal account, and would then draw checks on his personal account for the various enterprises which dragged him to ruin."

USED EMPLOYEES' NAMES.

"Did he ever utilize the names of any of the employés on these notes?"

"I only know of one instance. Before the last report to the State Auditor there was an overdraft for $26,000, which had to be taken care of in some manner. He got two employés of the cooperative store, which was the chief millstone around his neck, to sign the notes for this amount, and this paper was used to cancel the overdraft."

"When did you first become suspicious that something was wrong?"

HE SPOKE TO STENSLAND.

"My suspicions were aroused some time ago, and I made up my mind that it was my duty to say something to Mr. Stensland about five weeks ago. The infinitude of notes piled upon notes had worried me so that I became sick from anxiety, and went away for a few days. During this time I made up my mind to speak to Mr. Stensland.

"When I came back, I walked into his office and said: 'Now, Mr. Stensland, you know this indebtedness.'"

TAX GOOD AS TACKS.

No Foreign "Red Devils" Raise Dust in Germany and Maim Kaiser's Millions.

[BY THE ASSOCIATED PRESS—P.M.]

BERLIN, Aug. 9.—The Confectionaire, the most important dry goods newspaper here, complains that the new automobile tax seriously affects warehouses and hotels near the German-French frontier, as foreigners, in order to express their dissatisfaction with the tax and avoid its payment, will not bring the automobiles into Germany.

The tax amounts to $3.75 for sojourn up to five days, and $10 for a thirty-days' stay in Germany.

THAW PROTESTS AT MEALS.

Cafe Owner Claims Prisoner Wants Prohibited Knife and Fork and Quits Him.

[BY THE ASSOCIATED PRESS—P.M.]

NEW YORK, Aug. 9.—Because he was not always furnished with a knife and fork with his meal, Thaw quarreled with the prison caterer who has been furnishing him food. Thaw's breakfast today consisted of plain prison fare. He ordered his luncheon from a near-by hotel.

The caterer said that Thaw insisted upon having a knife and fork, though knowing that it was against the prison rules to furnish them to prisoners charged with capital offenses. He said that Thaw complained so often to him that he determined to serve him no longer.

It is said that when Thaw was first placed in the Tombs Warden Flynn suggested he order such food as could be easily eaten without the use of a knife and fork, as no exception would be made in his case.

NO REST FOR STANDARD OIL.

FEDERAL GRAND JURY TO CONTINUE TO PROBE.

Subpoenas Issued for Large Number of Witnesses to Appear at Next Tuesday's Session—Price of Oil Is Lowered in Cleveland and Independence—President's Aid Sought.

[BY THE ASSOCIATED PRESS—A.M.]

CHICAGO, Aug. 9.—A large number of subpoenaes were issued today for witnesses to appear before the Federal grand jury which will convene next Tuesday to take up the Standard Oil Company investigation.

The processes were for the same railroad officials who were called to testify before the jury now in session.

No new subpoenaes were issued.

OIL PRICES AGAIN LOWERED

[BY THE ASSOCIATED PRESS—A.M.]

CLEVELAND, Aug. 9.—The Standard Oil Company today reduced the selling price of all grades of refined oil half a cent per gallon. The new quotations are: Ohio State test, 9 cents; water white Ohio test, 10 cents; headlight, 185 deg., 11 cents, and eocene, 11 cents. Quotations on gasoline and naphtha are unchanged.

PRAIRIE ALSO CUTS.

[BY THE ASSOCIATED PRESS—A.M.]

INDEPENDENCE (Kan.) Aug. 9.—The Prairie Oil and Gas Company, a branch of the Standard Oil Company, today announced a reduction in western oils of 3 cents, to 45 cents for refined and 32 cents for fuel oil.

WANT PRESIDENT'S AID.

[BY THE ASSOCIATED PRESS—A.M.]

OYSTER BAY, Aug. 9.—President Roosevelt was appealed to by the Standard Oil Company in the matter of its controversy with the Department of the Interior regarding oil-line leases in the Indian Territory.

Former Senator James K. Jones of Arkansas, representing the company in a legal capacity, and Mr. Barnesdale of Pittsburgh, representing the company directly, were callers at Sagamore Hill today. They arrived on the morning train, and after spending several hours with the President returned to New York in an automobile. Both declined to discuss the object of their visit.

Jones said the call related purely to a matter of business, and he refused to say what results were achieved. The oil-lease controversy in the Indian Territory has been a matter of lively contention before the Department of the Interior for some time, and the status of these leases was made the subject of protracted consideration by Congress in the recent Statehood legislation.

DAUGHTERS BUTTED IN.

Minnie Agnew Fails to Become Editor Sampers's Wife and Demands $100,000 Accordingly.

[BY DIRECT WIRE TO THE TIMES.]

NEW YORK, Aug. 9.—[Exclusive Dispatch.] The shattered romance of Henry P. Sampers, editor and proprietor of the Courier Des Etats Unis, and Minnie Agnew, the actress, was made known to the public today, through a complaint filed in the Supreme Court by Miss Agnew in two actions for $50,000 each against Sampers. One alleges breach of promise of marriage and the other malicious prosecution and false arrest.

Behind both actions, according to the details presented by the complainant, lurk two indignant daughters of the well-known editor, who, from the beginning, objected to Miss Agnew as a step-mother, and by concerted action (so she alleges) finally robbed her of the father's affections.

NEW YORK IS HONEST.

"Five Blue Prints, Five Feet, Five Cents" Paid for by Over $5.

[BY DIRECT WIRE TO THE TIMES.]

NEW YORK, Aug. 9.—[Exclusive Dispatch.] Controller Metz today forwarded a city warrant to E. C. Soltmann of of East Forty-second street for 5 cents.

To pay this bill of one-twentieth of a dollar, the city was required to spend more than $5 in official paper, ink, fasteners and the time of the eighteen men required to pass upon all bills.

In all, the eighteen men required fifteen days in which to verify accounts.

The superintendent of supplies of the Board of Education received a bill from Soltmann, which showed that in July he supplied the board with "Five blue prints, five feet, five cents."

The bill was examined, passed upon and approved by four men connected with the Board of Education before it was forwarded to the Controller's office.

There it was examined and approved by ten others. The warrant was made out, sent up to the City Chamberlain for his signature, then to the deputy controller for the second signature, to the Mayor's office and back to the auditor of the finance department for its final signature.

PITH OF NEWS FROM THE MIDDLE WEST.

[BY DIRECT WIRE TO THE TIMES.]

CHICAGO, Aug. 9.—[Exclusive Dispatch.] With the temperature reaching a maximum of 88 deg. and a relative humidity of 89 deg., there was another day of intense suffering from the heat. The lowest temperature was 71 deg. One death and three prostrations was the toll of the humid heat. Middle West temperatures:

	Max.	Min.
Alpena	76	62
Bismarck	84	52
Cairo	84	70
Cheyenne	84	46
Cincinnati	86	74
Cleveland	82	68
Concordia	88	66
Davenport	86	68
Denver	86	52
Des Moines	80	66
Detroit	80	68
Devil's Lake	84	48
Dodge City	92	62
Dubuque	84	66
Duluth	68	60
Escanaba	70	66
Grand Rapids	84	70
Green Bay	80	68
Helena	90	58
Huron	82	60
Indianapolis	86	72
Kansas City	88	72
Marquette	72	62
Memphis	88	76
Milwaukee	84	70
North Platte	86	54
Omaha	80	66
Rapid City	82	54
St. Louis	86	70
St. Paul	80	68
Sault Ste. Marie	74	58
Springfield, Mo.	82	68
Wichita	90	70

LEAGUE CLUBS' STANDING.

National League: Chicago, .706; Pittsburgh, .643; New York, .629; Philadelphia, .465; Cincinnati, .431; Brooklyn, .418; St. Louis, .369; Boston, .337.

American League: Philadelphia, .602; New York, .600; Chicago, .574; Cleveland, .552; St. Louis, .505; Detroit, .495; Washington, .398; Boston, .280.

"ROCKY" SAFE FROM LAW.

[BY DIRECT WIRE TO THE TIMES.]

CLEVELAND, Aug. 9.—[Exclusive Dispatch.] John D. Rockefeller, according to trustworthy information, will not be indicted as a result of the present Federal inquiry into the oil trust. Intimation was given out by the same high authority that this decision is the result of a series of conferences held by Atty.-Gen. Moody with the various district attorneys connected without investigation. The statement that no indictments would be returned against Rockefeller are based upon questions of law involved. As president of the Standard Oil Company, he is likely to be summoned to plead to the indictments thus far found, but even in case of conviction, the result will be no personal discomfort.

DEAD RICE A DEFAULTER.

[BY DIRECT WIRE TO THE TIMES.]

INDIANAPOLIS (Ind.) Aug. 9.—[Exclusive Dispatch.] The expert accountants who have been going over the books in the several offices in the Statehouse for three months reported to Gov. Hanley today that James H. Rice, who was auditor of the State from 1883 to 1887, went out of office a defaulter in the sum of $20,000. Rice died fourteen years ago, and his estate has been settled up, but the Governor thinks he can recover the amount.

SOMETHING ARISTOCRATIC.

[BY DIRECT WIRE TO THE TIMES.]

LOUISVILLE (Ky.) Aug. 9.—[Exclusive Dispatch.] Miss Virginia Randolph Boiling Hoge was married tonight to Marchese Emilio San Germano of Rome, a member of the highest nobility of Italy. The ceremony was performed by Rev. Dr. Peyton Harrison Hoge, father of the bride. The wedding was the most aristocratic the South has witnessed for many seasons.

SANTA FE TO DOUBLE TRACK TO THE EAST.

[BY DIRECT WIRE TO THE TIMES.]

SAN FRANCISCO, Aug. 9.—[Exclusive Dispatch.] The Santa Fé has in prospect large projects for improving the road. It has been practically decided to start at once on double-tracking the line from Chicago to San Francisco. The undertaking will be a huge one, but the tonnage along the road has increased with such strides during the last few years that the single track is taxed to its utmost capacity.

The directors will meet in a few days and authorize the move. The Santa Fé has already over two hundred miles of double track between Chicago and the wheatfields. The main line between the Mississippi River and Emporia also is a double track.

The double track will first be completed as far as Albuquerque, and plans for this much of the work have already been approved. The next move will be to extend the track from that point to San Francisco, which is a distance of 1200 miles, and will take considerable work.

The Santa Fé is also reaching out after more traffic all over the wheat country, and is working hard to forestall the competition of the Union Pacific, which has declared that it will compete for local traffic along its lines. The road is figuring on a line from Albuquerque to Galveston, and will take in other parts of Texas by means of branch roads.

EVERYBODY WATCHING AND NOBODY CAUGHT.

[BY DIRECT WIRE TO THE TIMES.]

SARATOGA SPRINGS, (N. Y.) Aug. 9. — [Exclusive Dispatch.] Having set the police to watch the gamblers and the sheriff to watch the police, Mayor Higgins has now set the State detectives to watch the sheriff, and the "lid" is fastened down in this village with a chilled-steel padlock.

Born of the panic caused by the Mayor's action, it was even rumored that the militia would be called out to watch the detectives.

Eight detectives, representing the State of New York, arrived here last night. They were not the detectives employed by the Excise Department, but a special band in the service of a department which is not supposed by the general public to have secret service men in its employ.

Every man of this octette, carefully selected for the purpose, is an expert on "underground gambling," but they had their labors for their pains last night. It took about thirty-eight minutes for the proprietors of the club houses to learn of their arrival, and there was much quiet fun indulged in by the gamblers at the expense of the detectives.

REVIEWS SUNDAY-SCHOOL WORK

WINONA LAKE (Ind.) Aug. 9.—With the largest attendance in its history the International Sunday-school Executive Committee held two sessions today and reviewed the work of the past year. Rev. H. H. Bell of San Francisco led in devotional exercises.

BISHOP CANEVIN RE-ELECTED.

PROVIDENCE, Aug. 9.—Bishop J. F. Regis Canevin of Pittsburgh was reelected president of the Catholic Total Abstinence Union at the business session of the national convention held today.

KAISER DECORATES FRAU KRUPP

ESSEN, Aug. 9.—Emperor William has conferred the order of William upon Frau Krupp, the widow of the gun maker.

Superb Routes of Travel.

THE RIDE TO NEWPORT—

Our lines reach to Balboa, two miles beyond Newport, where an amusement center is growing up in a most charming locality on the bay.

Cars hourly from Sixth and Main. The forty mile ride is mostly right along the seashore.

The Pacific Electric Railway

SAILING FOR SAN FRANCISCO—AND SANTA BARBARA

Wednesdays—STEAMER SANTA ROSA.
Sundays—STEAMER STATE OF CALIFORNIA

Leaving Port Los Angeles 10 a.m. Sailing for San Diego Mondays and Fridays. Leave Redondo 10:30 p.m. Rates always the lowest and include meals and berths. For full particulars, rates, maps, etc., call or address CITY TICKET OFFICE, 228 SOUTH SPRING STREET. Both Phones 41. C. D. DUNANN, G. P. A., San Francisco. H. BRANDT, D. P. A. Los Angeles.

BOOK PASSAGE TODAY—"Steamship Roanoke"

to sail from Port San Pedro Thursday, Aug. 22. SAN FRANCISCO, EUREKA, PORTLAND and WAY PORTS. Information, reservations, tickets, sailing hour at City Ticket Office, NORTH PACIFIC STEAMSHIP CO., 114 West Third Street, Los Angeles, Cal. Phones—Home 7400; Main 8115.

OCEANIC STEAMSHIP CO.—

HONOLULU, S.S. Alameda, Aug. 11; TAHITI, S.S. Mariposa, Sept. 11; HONOLULU, SAMOA, NEW ZEALAND and AUSTRALIA, S.S. Ventura, Aug. 23. Tickets and information at 334 South Spring St. PHONES—Home 6789, Main 8917. F. M. JENIFER, Agent.

Everyone would smoke "El Dymphonie" If they knew it. Do you?

Theaters—Amusements—Entertainments.

BELASCO THEATER—BELASCO, MAYER & CO., Props. PHONES—Main 8990, Home 967.

Here's Joyous News!

The Belasco theater stock company's brilliant performance of David Belasco's celebrated play

"ZAZA"

Is such an extraordinary success that in order to accommodate the thousands who have been unable to secure seats for this week's performances it has been decided to continue this unrivaled production for

Another Week

Persons who have bought tickets for Mrs. Dane's Defense may either have their money back or may use the tickets to witness what is unquestionably the GREATEST PERFORMANCE OF ANY PLAY EVER GIVEN BY A STOCK COMPANY IN THIS OR ANY OTHER CITY.

The special attention of Belasco patrons is called to the fact that on account of the magnitude of the production the curtain rises on Zaza every night sharp and 2 on the Saturday and Thursday matinees.

Regular Belasco prices prevail for this famously fine production at the Belasco.

Special Matinee Today

Constance Crawley, Hobart Bosworth, Arthur Maude and company will present Maeterlinck's masterwork,

Pelleas and Melisande

Regular Belasco prices for Pelleas and Melisande.

MOROSCO'S BURBANK THEATER—SIDNEY ANSLEY, MANAGER.

THE OVERFLOW FROM THE BURBANK EVERY NIGHT MAKES ALL MAIN STREET PROSPEROUS.

Another 500 Turned Away Last Night

To accommodate these and some twenty odd thousand who could not gain admission during the first month's run of the great play, the opportunity of another week is announced beginning Sunday afternoon, August 12th.

5th Record-Smashing Week — The ½ Breed — Tonight 34th Triumphant Performance

By H. D. Cottrell and Oliver Morosco, Authors of "The Judge and the Jury."

"THE HALFBREED" is the blue ribbon production of the year 1906, that has shown the world the real theatrical possibilities of Southern California. Tickets purchased for "Romeo and Juliet" may be used to witness the cast in "THE HALFBREED" or the money will be refunded.

ONLY ELEVEN MORE PERFORMANCES. POSITIVELY THE LAST. Seats now selling for the final performance.

ORPHEUM THEATER—SPRING ST., Between Second and Third. BOTH PHONES 1447.

MODERN VAUDEVILLE

PAUL SPADONI, World's Greatest Juggler; McWATERS, TYSON & BROTHER, Spectacular Musical Comedy Knife and Fork Artists; "Vaudeville;" CAMILLE COMORO, Horizontal Bar Experts; KELLY and KENT, the Eminent Comedians; CLARK, WALTER & CO., Presenting "The Wrong Man;" ARGYRO KASTRON, Violiniste; OTTO, German Comedian; ORPHEUM MOTION PICTURES; Last Week MILITARY OCTETTE and THE GIRL WITH THE BATON.

Matinees Daily Except Monday, 10c and 25c. Evenings, 10c, 25c and 50c.

GRAND OPERA HOUSE—MAIN ST., Between First and Second. PHONES—Main 1067. Home 1067. THE FAMILY THEATER.

THE ULRICH STOCK COMPANY

Presents the Melodrama of Surpassing Interest Entitled

"WHEN THE WORLD SLEEPS"

Matinees Sunday, Tuesday and Saturday, 10c and 25c. Evenings, 10c, 25c and 50c. NEXT WEEK—"ON THE SUWANEE RIVER."

BASEBALL—Chutes Park—

PORTLAND vs. FRESNO

WEEK DAY GAMES CALLED AT 3 P.M. SUNDAY AT 2:30.

ADMISSION 25c

SKATE AT DREAMLAND—19TH and MAIN STS.—A PLEASANT PLACE AND GOOD FLOOR.

Always Cool and Pleasant There

Tonight Military Music Program. Special Military Features. Tomorrow Morning Boys' Racing Contest.

Prize Fancy Skating Contest Every Night This Week

Don't miss "OUR GRAND MARCH" and "IN DREAMLAND." Rink open afternoon and evening.

THE CHUTES—Admission 10c—

THE GREATEST AMUSEMENT PARK IN THE WEST

FREE SKATING RINK ADMISSION AND SKATES FREE

FREE THEATER PERFORMANCE
FREE PAVILION PERFORMANCE
FREE MINIATURE RAILWAY
FREE PICNIC GROUNDS
FREE CONCERTS

ANGELUS SKATING RINK—18th and Main

This Afternoon and This Evening, and Every Afternoon and Evening The World-Renowned Trick and Comedy Cyclists.....ZARROW, FRAVIOLA AND ZARROW

Three of the World's Greatest Performers. No extra charge—you skate free.

CAWSTON OSTRICH FARM—

150 Gigantic Birds

Beautiful ostrich plumes and the largest stock of Feather Goods in the world for sale at producer's prices.

THE LONG BEACH BATH HOUSE—

America's finest bathing establishment. The ideal institution for the family.

Surf, Plunge and Surf Bathing

Open every day. Evenings until 10. Take Pacific Electric cars from Sixth and Main Streets. They pass the door.

BIMINI CONCERT—

and Aquatic Performances Friday evening, 8:15. Greatest plunge of The fountain—wonderful—don't miss it this week. General admission, children under 10, 15 cents. Open free every day and evening except Friday.

Timely Special Announcements.

HEAR the Wonderful Behr Tone—

AT WILLIAMSON PIANO CO., 327 South Broadway.

Superb Routes of Travel.

SANTA CATALINA ISLAND—

New Time Card now in effect. Three boats Sundays, one Sundays and two other days. See R.R. Ticket Agents.

CANVAS CITY

Hundreds of Furnished Tents for Rent by the Day, Week or Season.

ISLAND VILLA—100 Cosy Canvas Cottages

HOTEL METROPOLE—American Plan, Strictly First-Class

BANNING CO., 593 Pacific Electric Bldg., Los Angeles. BOTH PHONES.

GLASS BOTTOM BOAT TICKETS—

For Seal Rock, on Sale at Pacific Tow Boat Co.

Huntington Building, Ground Floor, Second Office on Right. Those Boats Redecorated.

STEAMER TO SEATTLE—

TACOMA AND OLYMPIA, AUG. 13th.

Second, $16.25 including berth and meals. For further information call on LEHMAN, 249 South Spring Street. Both Phones 606.

PACIFIC SLOPE.

BANKER MAD IN MOUNTAINS.

Missing Arizonan Clothed in Shirt Only When Found.

Raving Maniac in Hospital, His Case a Mystery.

Gov. Kibbey Names Delegates to Irrigation Congress.

[BY DIRECT WIRE TO THE TIMES.]

PHOENIX (Ariz.) Aug. 9.—[Exclusive Dispatch.] E. B. Patterson, assistant cashier of the Gila Valley Bank and Trust Company, at Clifton, has been found in the wilds of the White Mountains of Northern Graham county, a raving maniac. He is now in the hospital at Clifton.

Until Patterson recovers, little information can be obtained of how he became lost. It is known that he had started from the camp, where he had been spending a short outing, four days ahead of his companions, that he might reach Clifton and keep an important business engagement. He did not reach his destination, and a search party was formed to look for him. This was five days ago.

When the cashier was found, nothing was left of his clothing but his shirt. His condition showed he had been many hours without food or water.

WATER DELEGATES NAMED.

Gov. Kibbey today named the following delegates to attend the National Irrigation Congress at Boise, Idaho, September 3: Dr. L. H. Thayer-Eckeye; O. H. Christy, Phoenix; Miss Peterson, C. S. Steward, Mesa; Lew Kimball, Safford; Epes Randolph, Tucson; E. F. Sanguinetti, Dr. E. K. Perrin, Williams; J. Woolfe, Tempe; George N. Crosby, Globe; Bishop Merrill, St. Davids; Dan P. Stead, Camp Verde; Miss Ballance, Yuma; Andreas Reed, Tucson, and J. J. Pool, Pool.

MAY BE LET OUT OF YUMA.

J. F. Barnes, a life convict at the territorial prison at Yuma, may be pardoned by President Roosevelt. He was convicted on circumstantial evidence of murder. His sister, who has visited Senator Beveridge in the east, is circulating a petition, which is being generally signed. Barnes is an old soldier, and his son was killed in the San Juan Hill.

MINER DUMMIES DUE ON RACK.

GOVERNMENT AFTER CALIFORNIA LAND FRAUDISTS.

Indictments Demanded for Four Who Will Soon Be Under Way.

Testimony from Four Washington Witnesses to Collect Evidence Against 10,000 Acres.

FAMOUS GOLD MINE IS SOLD.

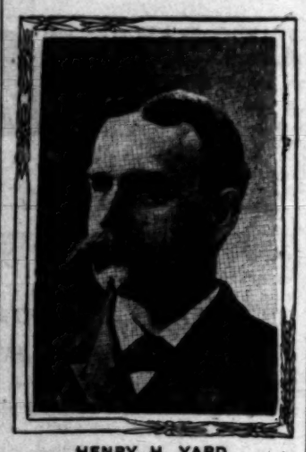

HENRY H. YARD, object of Federal suspicion.

while Barnard, who in his affidavit swore he lived eight miles from the place, declared that he had frequently stopped at Watson's house; that Watson had cleared two acres of land and pastured several head of horses on his place. The government also introduced evidence to show that Watson's "cabin" had neither floor, door, window, nor stovepipe hole.

Watson is the man who was convicted August 8 of perjury in connection with the final proofs on his homestead entry.

DIDN'T READ FINE PRINT; RUINED.

EARTHQUAKE CLAUSES COST SAN FRANCISCANS MILLIONS.

Foreign Insurance Companies, Other Than British Evading Payment of Fire Losses—To Date, Policy Holders Have Received About $50,000,000 in Cash on Easy Claims.

[BY DIRECT WIRE TO THE TIMES.]

SAN FRANCISCO, Aug. 9.—[Exclusive Dispatch.] About $50,000,000 in cash has been paid to San Francisco policy holders to date by the insurance companies. The larger part of this sum has gone to wholesale merchants, downtown retail business men and capitalists who filed early proofs of loss and whose claims were easily adjusted.

The American and the English companies have paid almost all of the $50,000,000 which San Francisco has received, the German and other foreign insurance companies having found, for the most part, temporary protection from liability behind the earthquake and other finely written clauses on the backs of their policies.

This total payment of $50,000,000 is about 20 cents for every dollar of insurance San Francisco carried on her burned section. The official figures show that the entire amount of insurance was $222,836,307. It is estimated that the increased payments made during this month will bring the total to about 25 or 30 cents on the dollar.

WRITES NOTE, TURNS ON GAS.

MOTHER AND CHILDREN VICTIMS

[BY THE ASSOCIATED PRESS—A.M.]

ALAMEDA, Aug. 9.—Kels Hersey, the three-year-old son of Mrs. W. D. Hersey, is dead; Bert, aged 6, and the mother are dying. They were all found last night in their home at No. 2204 Buena Vista avenue, gas streaming from an open jet. It is believed by neighbors that Mrs. Hersey turned on the gas.

The children were still in their night clothes when Hersey came home from his work late at night and found the house filled with gas, and his wife and children unconscious. Although physicians have worked incessantly since last night over the victims, the two remaining survivors are in a precarious condition.

The following is a letter left by the dying woman, which the husband at first refused to show: "Dearest Walter: Good-by. I have ruined your life, and it is no use. I just can't live. My poor boys; my heart aches for you all, but I can't help it. I am crazy, I think. I know I will be —— —— Helen."

IMPORTED MEXICANS HELD.

PACIFIC MAIL UP IN COURT.

[BY THE ASSOCIATED PRESS—P.M.]

SAN FRANCISCO, Aug. 9.—Commissioner of Immigration North has reported to the United States District Attorney's office that the Pacific Mail steamers Newport and San José, which arrived from Mexican ports this week, have brought certain men as ship's "supernumeraries," with the object of reshipping them here as seamen.

The Mexicans have been detained by the commissioner until he receives a report from the District Attorney. If the law has been violated the Mexicans will be deported or will be held as witnesses in the event action is brought against the Pacific Mail Steamship Company.

The Newport had on board nineteen Mexicans and one Peruvian, each of whom was hired at a figure or wage of 25 cents a month and free passage. The San José had thirty Mexicans hired under the same conditions. It was the understanding, the men said, that on arriving here they were to be employed as sailors or be taken back home, at the option of the steamship company. Of the men on the Newport one was a Mexican customhouse employé, and a butcher, a third a tailor and a fourth a silversmith.

MOVE TO SMASH TRUST.

LUMBER MEN DETERMINED.

[BY DIRECT WIRE TO THE TIMES.]

SAN FRANCISCO, Aug. 9.—[Exclusive Dispatch.] While no definite action has been taken, there is a movement on foot to form a syndicate to revolutionize conditions in the local lumber market and cause the ruling barons to fall from their exalted thrones. British Columbian material can be brought into this market, duty paid, at a much lower rate than is demanded by the powers that be.

Who the backers of the proposed syndicate are is still conjecture, but they are reported to be millionaires who are determined to break the combine.

DENICKE STILL HELD.

STEINMAN JURY COMPLETED.

[BY THE ASSOCIATED PRESS—P.M.]

SAN FRANCISCO, Aug. 9.—Superior Judge Lawlor, sitting as a magistrate, today refused to dismiss the charge of murder against Earnest H. Denicke. The defendant's attorneys at once gave notice of their intention to take the case to the Supreme Court. It is probable that Gov. Pardee and Mayor Schmitz will be called as witnesses. The present proceeding is to determine whether or not Denicke is to be finally held for trial.

After examining eighty-three jurors, exhausting the original panel and necessitating calling a special venire, twelve men have been found to try Jacob Steinman, accused of murdering Jacob Meyers, on the afternoon of April 19. The jury was sworn in today before Superior Judge William P. Lawlor. The trial begins tomorrow morning.

HARRIMAN NOW A DETECTIVE.

SPURIOUS UNION PACIFIC STOCK CERTIFICATE CIRCULATING.

San Francisco Banks Warned to Beware of Forgery and Pinkertons in Chicago and All Western Cities Are Called Out—Correspondence from Michigan Reveals the Crime.

[BY DIRECT WIRE TO THE TIMES.]

SAN FRANCISCO, Aug. 9.—[Exclusive Dispatch.] A forged Union Pacific stock certificate calling for fifty shares of stock, worth $7500, is floating around the country.

Kruttschnitt, Harriman, himself, and other Harriman-road people are trying to catch the people having the bogus paper.

They have served notice on all banks here to beware. They have also employed Pinkertons in Chicago, and in all cities in the West to try and trace the forgers.

The forgery in question is of Certificate No. 9658, for fifty shares of Union Pacific common stock, dated September 14, 1905, in the name of Marvin J. Hannahs, purporting to be signed by E. H. Harriman and Alexander Miller, without title, and bearing what purports to be the seal of the company.

The forged certificate was presented to a Michigan bank, and upon correspondence by telegraph between the bank and the secretary of the Union Pacific road, the forgery was revealed.

SLOPE BRIEFS.

Throat Cut by Flying Emery.

SACRAMENTO, Aug. 9.—A machinist named Leo Peterson was struck today by a piece of stone that broke from a flying emery wheel and died a few hours later. The man's throat was cut and the side of his body badly crushed.

Much Activity at Mare Island.

VALLEJO, Aug. 9.—There is much activity at the Mare Island navy yard. The repairs on the training ship Buffalo are nearing completion and work on the New Orleans is proceeding rapidly. The station ship Intrepid is 97 per cent. completed. The gunboat Yorktown will soon be ready for commission.

Second Dolbeer Will Contest Begins.

SAN FRANCISCO, Aug. 9.—The second contest over the will of Bertha Dolbeer came up for trial in the Superior Court today. A commission was issued to take the deposition of witnesses in New York. Because of the absence of Judge Coffey, the case was continued until next Thursday.

Supplies Swamp Camp Tacoma.

CAMP TACOMA (Wash.) Aug. 9.—The quartermaster's and transport departments of the United States army at this point are swamped, and the tangle cannot be straightened out for several days. Supplies are arriving by trainloads and can be hauled away only in wagonloads. Immense bodies of troops will arrive by Sunday night.

Will Pay Losses Dollar for Dollar.

SAN FRANCISCO, Aug. 9.—At a meeting of the stockholders of the California Insurance Company today a resolution was adopted agreeing to pay, dollar for dollar, policy holders who lost property in the fire. The losses of the company in the great conflagration aggregate $1,325,000.

Blight Will Boost Tomato Prices.

TACOMA, Aug. 9.—Reports received by State Horticultural Commissioner Huntley indicate a tomato blight, which covers a wide area in the irrigated districts of Eastern Washington, and prices are likely to rule higher. If the season holds favorable the island crop and local product of Western Washington will help out the market.

Photographs Newly-Formed Island.

TACOMA, Aug. 9.—Capt. Truebridge of the steamship Northwestern, brings from the North a photograph taken by an officer of the revenue cutter Perry of the newly-formed island which lies fifty miles west of Dutch Harbor. It made its first appearance during June, and is now 900 feet high. Clouds of steam arise from its summit, and it is surrounded by boiling water.

Seaman Killed on Transport Warren.

SAN FRANCISCO, Aug. 9.—Hugh Murray, a seaman on the army transport Warren, met sudden death today while engaged in repairing a rope on the foremast. He was standing beneath the hoisting boom, when the cable which secures it to the mast gave way and Murray was caught beneath it. The young sailor's neck was broken and his leg fractured by the falling boom, and he died ten minutes later.

NINE "KIDS" NOT ENOUGH.

Hearty Mary Werty Goes in for Annexation and Fat Bank Roll.

[BY DIRECT WIRE TO THE TIMES.]

SAN FRANCISCO, Aug. 9.—[Exclusive Dispatch.] Mrs. Mary Werty, already the proud possessor of nine children, made efforts yesterday to annex three young orphans, together with their $4000 bank roll.

Judge Kerrigan refused her request, however, and, remarking he was of the opinion that Mrs. Werty had a sufficiently large family as it was, passed the trio over to Father Morgan of the Youth's Directory.

The three children whose custody was a matter of contention are Howard, Ucilla and Vincent Johnson.

Mrs. Werty said she already had the custody of Howard, and believed she was fully capable of caring for the other boy and girl.

"How much of a family have you?" asked Judge Kerrigan.

"Nine children."

"Well," said the court, "I think you have troubles enough of your own. I will award the children to the Youths' Directory."

OUTLAW QUITS RIDDLED CABIN.

POSSE RECAPTURES SLAYER OF JACK BOLEN.

Sheriff's Men Pursue Frank Ball After Escape from Jail at Richmond, Ky., and Bring Him to Bay in Hut from Which He Is Dislodged by Rain of Bullets.

[BY THE ASSOCIATED PRESS—P.M.]

KNOXVILLE (Tenn.) Aug. 9.—A special from Middlesboro, Ky., says that Frank Ball, who recently escaped from jail at Richmond, Ky., was captured late this afternoon by Sheriff Johnson and a posse after a battle which raged for an hour.

Ball some time ago killed Jack Bolen, a Middlesboro barber, and after escaping into the mountains, finally was landed in jail at Richmond, Ky., through the work of the Middlesboro military company. Not long ago he broke jail and since had been hiding in the mountains.

Wednesday night Ball was located in a log cabin near Rose Hill, Va., and Sheriff Johnson and sixteen deputies started out to capture him. Reinforcements were sent for, as it was feared that Ball's friends and relatives might go to his aid. Nearly thirty members of the Middlesboro military company volunteered as deputies and left by special train.

This morning, after a truce, Sheriff Johnson went to the cabin and demanded Ball's surrender. This he declined. Late this afternoon fire was opened on the cabin by the Sheriff's forces, and after John Lee, one of Ball's men, had been killed, all surrendered. They will be taken to the Kentucky penitentiary at Frankfort tonight. The house in which Ball took refuge was riddled with bullets.

SPANISH AERONAUT DURO DEAD.

ST. JEAN DE LUZ (France) Aug. 9.—Señor Duro, the Spanish aeronaut, died here today of typhoid fever.

AT THE CITY HOTELS.

ARRIVALS YESTERDAY.

ANGELUS.—A. B. Curtis, San Diego; R. H. Trevera, El Paso; W. Small, El Paso; Dr. Mark H. Rodgers, Tucson; Mrs. Normal L. Maguire, Dallas; A. P. Campbell, Muncie; R. H. McClymonds, Jr., Mexico; E. C. Casey, Boston; Charles S. Jones, Philadelphia; William A. Daly, Portland; Mr. and Mrs. E. K. Bellew, San Francisco; M. L. Abbott, St. Louis; Phil B. Bekart, M. Berry, San Francisco; Kathryn Mipor, Miss Sally, Hollister; George Keller, wife and daughter, New Orleans; Mr. J. Adams, New York City; G. W. Brockins, Miss E. Wilson, El Paso.

HOLLENBECK.—M. L. Trowbridge, Oakland; G. N. Petty, Prescott; L. B. Cobb, Buffalo; F. A. Hubbell and wife, Albuquerque; J. W. Graham and wife, Austin; W. A. Jenness, Kansas City; M. Escalara, Nogales; S. Siebenhauer, F. F. Wear, San Francisco; D. F. Body, Nevada; D. Dannell, San Francisco; E. P. Rieker, Tucson; Paul Dinkel, Jr., Pittsburgh; E. B. Brittain, San Francisco; Mrs. D. Romero, Albuquerque; R. H. Baron, San Jose; F. S. McKnight, St. Joseph; John Conrad, Alameda; Thomas Bentley, Nogales; S. Blake Willeden, Chicago; J. J. Callundan, J. W. Balderson, Thos. F. McGuin, San Francisco; S. W. Marshall, Santa Fe; John E. Pearce, Albuquerque; Irving L. Pruyer, Buffalo; William A. Vincent, Cincinnati; Joseph Cope, Phoenix, Ariz.; R. A. Hoeppner, Chicago; E. C. Squires, Chicago; S. W. Wartheim, San Francisco; James J. Callaghan, Brooklyn; F. R. Koening, San Francisco; F. S. Sanden, Helena; S. C. Smith, San Jose; W. M. Vandersbier, Pittsburgh; H. S. Neustadter, New York; F. A. Jefferson, Oakland; A. J. Ross, San Jose; Frank Watts and wife, Mexico; G. S. Congdon, Rapid City; Mr. and Mrs. Lennox, San Francisco; E. Batchelder, Polo; W. H. Hill, Redlands; Mr. and Mrs. Samuel McCracken, San Francisco; B. McHugh, Chicago; W. G. Williams, Bisbee; A. F. Swartwood, San Francisco; James F. McGuin, San Francisco.

HAYWARD.—F. M. Wilcox, wife and son, Seattle; P. Rossi, Frank T. Barlow, H. C. Bossert, J. W. McClymonds, San Francisco; A. Freese and family, Miss R. Nieto, Master J. Nieto, Guaymas; E. M. Durfee and wife, Mexico City; Joseph Zimmerman and wife, Grand Rapids; J. L. Burgoyne, Cincinnati; A. R. Stringer, Jr., Portland, Or.; H. S. Wallace, Salt Lake City; Edward P. Ferguson, Cincinnati; A. Mendel, Chicago; Frank M. Ish and wife, Oakland; Mrs. C. W. Platt, Mrs. H. M. Munro, W. Snead, San Francisco; J. E. Barth, New York; K. M. Allen, Cleveland, O.; M. J. Welch, Columbus, O.

WESTMINSTER.—Robert Dollar, San Francisco; M. Turnan and wife, Portland; H. A. Gallagher, San Francisco; T. Iki, Japan; C. E. Wheeler, Fargo, N. D.; M. D. Hull, Chicago; Mrs. W. G. Lloyd, Berkeley.

AT NEW YORK HOTELS.

NEW YORK, Aug. 9.—[Exclusive Dispatch.] At the Algonquin, Miss J. L. Rowell; Bartholdi, H. A. Banchart; Breslin, S. F. Hogue. Grand Union, H. Llewellyn and wife, Miss R. King.

NERVOUS WOMEN.

Take Horsford's Acid Phosphate.

It quiets the nerves, relieves nausea and sick headache and induces a refreshing sleep.

Notice.

Anyone desiring work at the Spreckels Sugar Factory during the coming season, will please apply personally or by mail, at the Superintendent's office at Spreckels, Cal.

Leighton

10 minutes from P. O. West 7th cars. Faces South on beautiful West Lake Park; American plan; 110 rooms; music every night; informal dance Fridays. Summer rates.

Vail & Crane

2127 W. 6th St., Los Angeles.

The Pickwick Apartments

533 SO. GRAND AVENUE

Los Angeles, Cal.

FINEST IN LOS ANGELES.

One, two, three and four-room suites, with or without private baths, and buffet kitchens; private 'phone in each suite. Large roof garden for pleasure of guests. All modern conveniences. Electric elevator service, etc. Every room an outside room.

Home Phone, Private Exchange 483.

HOTEL CALIFORNIA

A COOL AND COMFORTABLE house of particular excellence, conveniently situated at the corner of Second and Hill sts., in the heart of the city, but just enough removed from the center of trade activities to be away from the bustle of traffic. Its location is not only the most central, but the most convenient to all theaters, art galleries and other places of amusement. American and European plan.

All outside rooms. Cafe attached. Rates 50c to $2.

Yoch's Laguna Beach Hotel

Open all year around. Ocean and mountain scenery combined. Trains leave Santa Fe Depot 8:45 a.m. and 2 o'clock p.m. Rates $10.00 per week. Address T. F. Doyle, Manager.

CAMP RINCON.

Going to take a vacation? The mountains is the place and Camp Rincon, San Gabriel Canyon the location. Good table. Fine water. Near the fishing grounds. Stage leaves Azusa every day 9:30 a.m. Information Bureau, 223 So. Spring will tell you all about it or write San Gabriel Canyon Resort Co., Azusa. Telephone Camp Rincon via Covina for reservations on the stage.

Just Opened

Hotel Orena

First class, beautifully furnished, European plan $1 and up. Everything new. 705 West Seventh st., Opposite Postoffice.

Hotel Bellevue Terrace

Sixth and Figueroa

Two in one room $30 per month—single $30 per month up. American Plan.

Per Week $8. Month $30

Deer hunting, August 1. Mountain View Resort. Information, Travel and Hotel Bureau, 207 W. Third st.

City Restaurants

Where Shall I go to Dine? At the

CAFE BRISTOL

Of course.

Entire basement H. W. Hellman Bldg., corner Fourth and Spring streets.

The blood is 80 per cent. water, the muscles 75 per cent., the brain 80 per cent. and even the bones 13 per cent. water. How important then that we should drink an abundance of water—PURE water—PURITAS DOUBLY DISTILLED WATER.

5 Gallons 40 cents

Either Phone—Ex. 6

City Hotels.

HOTEL LANKERSHIM

SEVENTH AND BROADWAY

NEW AND LUXURIOUSLY FURNISHED

300 Rooms—160 Baths. All Modern Conveniences

EUROPEAN PLAN

Rooms $1 per day and up. Low Monthly Rates Excellent Cafe at Popular Prices

COOPER & DAVIS, Lessees

HOTEL LILLIE

IN THE CENTER OF LOS ANGELES

CLAWSON & WARD PROP.

SUMMER RATES, COMMENCING APRIL 1st.

Room and board, ten dollars per week; excellent table; good things to eat; large sunny rooms. 534 So Hill street.

Los Angeles' New Absolutely Fireproof

Hotel Hayward

Cor. Spring and Sixth Streets

250 Rooms. 125 private baths. 60 large sample rooms for commercial men.

RATES: European plan, $1.00 up. American plan, $2.00 up. Special rates to permanent guests.

R. C. FRYMAN HOTEL CO., Prop. Dan J. Lyons, Chief Clerk.

Hotel Alvarado

N. E. Corner Westlake Park

Is making a Specially Low Rate for this summer's business.

2 car lines—8 minutes to Broadway. Private stalls for automobiles.

W. B. CORWIN, Proprietor.

New Rosslyn AND Natick House

433 South Main Street First and Main Sts.

Meals 25c. 21 Meals $5.00. Sunday Evening Dinners 35c

Railroads.

...SAN DIEGO EXCURSION...

By S. S. SANTA ROSA, Monday, August 13

Round Trip... $3.00 Good 30 Days....

—BERTH AND MEALS INCLUDED—

Tickets and Information

Hugh B. Rice Company - - - - - - Agents.

218 West Third Street, Los Angeles

Resorts

INFORMATION BUREAU 4TH FLOOR TIMES BLDG. 9 A.M. TO 6 P.M. OPEN DAILY

The TIMES FREE INFORMATION AND RESORT BUREAU is for the accommodation of those seeking recreation, rest and recuperation among sea shore and mountain resorts. Particulars are furnished regarding Hotels and Private Boarding houses; their attractions, rates, etc. Photographs, circulars and transportation literature are kept on hand for inspection and distribution. Times readers can obtain here, in a few minutes, information that would take a week and in many instances longer to procure if they were compelled to write for it.

ARROWHEAD HOT SPRINGS

ONE OF THE WORLD'S GREAT HEALTH RESORTS. RECUPERATION—REST—RECREATION.

Summer Rates: Cottage room, $4.00 to $5.00 per week. Restaurant board, $4.00 per week. Hotel rooms, $5.25 up per week. Dining room a la carte. Baths, including attendant, 50c. No tipping. For booklet write G. W. TAFE, Medical Superintendent. Inquire 207 West Third Street, Los Angeles, Cal.

Hotel Casa Loma

REDLANDS, CALIFORNIA

OPEN ALL SUMMER

A. C. FARLETT, Manager

$2, $2.50 and $3 Per Day

Venice Tent City

The place for summer. Every convenience housewife wants; every enjoyment man desires. Write for handsome booklet and rates by week or month to Abbot Kinney Co., Venice, Cal.

GO TO MOUNT WILSON

Dine at the new hotel or camp at Strain's. No finer mountain resorts in these parts. No convenience or comfort lacking. There's the place to go to have a good time, to rest, to recuperate. Then so handy. Take Sierra Madre cars. Information at Whitlock's, 207 West Third St. Rates at the hotel $15 a week.

VACATION

at Fairview Hot Springs is profitably spent if you take your health into consideration. No finer climate, no better mud or mineral baths, no better meals, no better treatment to be had than at this homelike, country resort. For further particulars, address Manager, Fairview Hot Springs, Orange County, Calif., or City Office, 701 O. T. Johnson Building. Home 5003—Main 1962.

SWITZER'S CAMP

C. S. MARTIN, Manager

Stage leaves S. P. Depot, Pasadena, at 3 o'clock every morning. Extra stage every Saturday at 2 p.m. Camp Telephone, Home 1917, one bell. Pasadena office, 16 North Raymond avenue, Home 200, Sunset 2003. Postoffice box E E.

East Lake Park Sulphur Baths

Warm Plunge 40x175. Hot Tub Baths. Natural Sulphur Water, best remedy for Rheumatism, Skin, Liver and Stomach Troubles. Tel. East 86. Ladies' department in connection. Take Eastlake, Downey Avenue or Pasadena car.

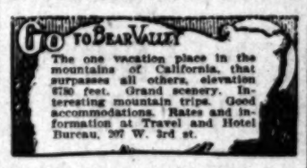

The one vacation place in the mountains of California, that surpasses all others, elevation 6780 feet. Grand scenery. Interesting mountain trips. Good accommodations. Rates and information at Travel and Hotel Bureau, 207 W. 3rd st.

Hotel Maryland

Pasadena's Newest Hotel

Open All the Year

D. M. Linnard

The Tallac Lake Tahoe

The largest summer resort in California. Entire change of climate. Trout fishing beyond doubt the finest in the world. Ten different kinds of trout. Inquire of the Times Bureau, or E. R. Schley, Agent, 223 South Spring St.

Follows Camp—JUST NEAR ENOUGH.

Surrounded by huge peaks in San Gabriel Canyon, trout stream, saddle horses, side trips. Shady nooks. Splendid table, ice, fresh meat, fruit, vegetables, eggs, milk. Stages meet Santa Fe. Reasonable rates. Trip four hours. Phone to Follows Camp, Azusa. (Home phone.) Information at PECK-JUDAH CO., 222 Spring, or Travel and Hotel Bureau, 207 W. Third; also R. R. Fellows, Azusa.

Ideal Spot. Finest on the Coast

SAN LUIS HOT SULPHUR SPRING

Board, room and bath, $20 and up per week. Round trip by rail and stage and one week's board for $20. Thousands from Los Angeles visit the springs and recommend it to their friends. Fine boating and fishing in fresh and salt water. Shady walks. No finer spot in California. Address A. M. Smith, San Luis Obispo, Cal.

Carter's Camp

The new mountain resort in Little Santa Anita Canyon, Sierra Madre; picturesque, sanitary; 10 minutes to the electric car.

CARTER BROS., Props.

NOT A HEALTH RESORT.

AMONG THE PINES

A mile above the sea, yet easily accessible. All modern conveniences; perfect sanitation; splendid cuisine at Idyllwild Bungalow; housekeeping tents; first-class markets; delicious fresh fruits; model dairy; outdoor games; horseback riding; picturesque trails, etc. Idyllwild stage meets Los Angeles trains daily at Hemet. Splendidly illustrated literature, containing full information and rates, free. Address W. L. Abbill, Mgr., Idyllwild, Riverside Co., California.

ZOAKS

Away from the ordinary routine of life, away up in the mountains. Perfect rest and invigorating enjoyments; excellent fishing here. A day from Los Angeles. Reasonable rates. For information address Manager Seven Oaks, Redlands, Cal.; or call up Sunset 2001, Redlands. Los Angeles representative 207 W. THIRD ST.

Elsinore Hot Springs

The finest mud sulphur baths in California at this resort. Fine hunting, mountain rambles, the best place to spend a delightful wholesome vacation. For particulars call up Home Phone 2611, or address Travel and Hotel Bureau, 207 W. Third st.

GLEN ALPINE

LAKE TAHOE

Folders at The Times Information Bureau and S. P. office

WHITNEY HOUSE TRUCKEE CAL.

Stop over night here as night trains do not connect with boats on Lake Tahoe. Prices reasonable. S. M'KAY.

THE BUNDY HOT SPRINGS

Located in Elsinore, Riverside county, Cal. Especially good for stomach, kidneys, rheumatism. Hotel and baths practically under same roof. No staging. Santa Fe. L. G. Maxwell, Prop.

Where Shall I Go This Summer?

If you want information or booklets about any Summer Resort or any Hotel or any Steamship or Railroad Trip, fill out this blank and mail it to "The Information and Resort Bureau, Los Angeles Times," and you will be supplied immediately.

Resort Bureau Los Angeles Times—Please send me full information about

.....

.....

.....

SIGN HERE

NAME.....

STREET.....

Hotel and Resort Booklet and Information Blanks always on file at "The Times" Resort Bureau, corner First and Broadway.

WASHINGTON.

GOVERNMENT GETS TO WORK.

Four Departments Busy on Seal Poaching Case.

Breeding Grounds to Have Full Protection.

Resumption of Purchases of Silver—Canal Folks.

[BY DIRECT WIRE TO THE TIMES.]

WASHINGTON, Aug. 9.—[Exclusive Dispatch.] Except a preliminary report from the United States District Attorney at Sitka upon the recent killing and capture of Japanese seal poachers on St. Paul Island, no information regarding the case reached the United States government today. A reply from the Japanese government to the report made through United States Ambassador Wright at Tokio was expected, and may arrive almost any hour.

Four departments of the government are combining to handle the case. The State Department will have jurisdiction over any negotiations with Japan that may arise out of the matter. The Department of Justice will have charge of the trial and punishment of the captured poachers in Alaska. The Treasury Department is contemplating the dispatch of additional revenue cutters to assist in patrolling the waters about Pribylof Islands, while the Department of Commerce and Labor was responsible for the attack on the poachers and is determined to protect the seal-breeding grounds at all costs.

Asst. Atty.-Gen. Robb of Vermont returned from his vacation today and assumed charge of the Department of Justice, in connection with the case. He could not say upon what charge the poachers will be tried. There has been some gossip as to whether they will have to answer to a charge of piracy or not. In the absence of special instruction, the District Attorney at Valdez will proceed under his general instructions to prosecute violators of all laws.

It is stated at the Department of Commerce and Labor that Walter L. Lembky and James Judge, special agents who led the attack on the poachers, are thoroughly reliable. The former has been in service fifteen years, being about 40 years old. He receives a salary of $1650 a year, while the annual compensation of Judge is $2920. The government intends to stand by its agents.

WASHINGTON BRIEFS.

Resumption of Silver Coinage.

WASHINGTON, Aug. 9.—It was announced at the Treasury Department today that the purchase of silver bullion for subsidiary coinage would be resumed. The purchase will be made each Wednesday, beginning the 15th inst.

About 100,000 ounces of silver will be required a week. Tenders are invited at the office of the Director of the Mint Wednesday, August 15, up to 1 o'clock, and every Wednesday thereafter until further notice. Said tenders are to be for delivery at the Philadelphia, New Orleans or Denver mints, settlement to be on the New York basis of bullion guaranteed 999 fine.

Canal Zone Population.

WASHINGTON, Aug. 9.—According to a census just taken by the health department of the Isthmian canal zone, the population of th ezone is 22,137. As the inhabitants of the zone are constantly moving, it is understood that the number missed is probably about 5000, bringing the total up to 27,137. In addition, persons who live just outside the zone but are employes of the commission, and to all purposes are residents of the strip controlled by the United States, would bring the total up to almost 30,000.

HOME OF PRESIDENT GOES TO A STRANGER.

Idiosyncrasies of the Symposium Applying Itself to Procuring Wherewithal for Purchase Ignominously Smash the Meedful Enterprise.

[BY DIRECT WIRE TO THE TIMES.]

NEW YORK, Aug. 9.—[Exclusive Dispatch.] Because of the recent exposure of certain methods employed by the Roosevelt Home Club for raising funds to purchase the home of President Roosevelt at No. 28 East Twentieth street as a memorial, and the protests of the President that followed, the property has been abandoned by the club.

It has been sold to Herman Wronkow for $80,000.

Judge Maclean of the Supreme Court has signed an order authorizing the sale.

A contract to this effect was entered into with Wronkow July 27, when $1000 cash was paid to make the sale effective.

This is the best price that can be obtained for the property, and it is the price at which it was purchased by the club December 28 last.

TIME LOCK ON SALE.

The club, however, is given the option to purchase back the property at any time within three years.

It is understood this is done with a view to carrying out the original idea, in case the President should re renominated and reelected.

BEGGED THE OPPORTUNITY.

This step was taken at the instance of Roderick Begg, president of the club, and a majority of its directors.

When the property was purchased $6000 was paid, and $54,000 remained on mortgage for three years at 6 per cent., in favor of Daniel R. Kendall.

There was due $10,000 of this mortgage June 28, together with interest of $1620, making a total of $11,620.

Of the sum, only $1500 has been paid.

The club was unable to meet the payment of the balance.

It is stated in the petition that this property would be purchased, it was expected, by popular subscription and by appealing to men prominent in public life of all political parties throughout the country. In this way, it was believed, sufficient funds could be raised to pay off the mortgage.

PRESIDENTIAL VETO.

But as soon as printed appeals were sent out, and the President heard of it, he opposed it. His known wishes instantly put a stop to the collection of subscriptions.

The few small sums that were received amounted to scarcely sufficient to pay the expenses of stationery, printing and other small amounts and to pay the expense of the club.

As soon as the deed is delivered, $15,000 is to be paid by the purchaser, and $44,000 is to remain on mortgage.

It was charged some time ago that the officers of the club had, without authority, used the names of many prominent Republicans to further their enterprise, and this created much comment.

WASTEFUL RUSSIANS GRAFT IN DYNAMITE.

Six Pounds of Revolutionary Stuffing to a Shell Hidden in a Suburb. Seven Hundred Killed in Shusha Argument.

[BY THE ASSOCIATED PRESS—P.M.]

ST. PETERSBURG, Aug. 9.—Some bombs in a suburb of St. Petersburg were today found to be charged with six pounds of dynamite.

Arrests are being made in increasing numbers. It is stated that principal members of all the trades-unions are now in custody.

THE SHUSHA CONTROVERSY.

The afternoon papers report that 700 persons have been killed or wounded during the renewed fighting between Tartars and Armenians in the Shusha district of Caucasia.

ATTACK PEASANT LEADER.

Two unknown men today attacked M. Annikin, one of the peasant leaders in the outlawed Parliament in a street at Tergioki, Finland, near where M. Herzenstein, the Constitutional Democratic leader, was murdered. In response to his cries, passers-by hurried up and M. Annikin's assailants fled.

HAD DEATH SENTENCE.

Annikin and Alladin, the peasant leaders in the outlawed Parliament, received warning from the "League for the Salvation of Russia" of Odessa that they had been sentenced to death.

GUARDS GO TO CAMP.

In view of the improvement in the situation, a number of Guard regiments have already returned to their summer camp at Tarskoe-Selo. The Emperor has arranged to go there Saturday and spend five days. These imperial visits to the Guards camp are gala occasions, and are always marked by festivities, theatricals, banqueting, and toasting among the various regiments.

The Empress's yacht, Alexandria, which has been under repairs for two years, steamed to Peterhof last night, leading to the belief that the imperial family will soon make their proposed visit to Finnish waters.

COURT AGAIN CALM.

The court is greatly relieved by the prospect of a period of calmness, which will give the government an opportunity to inaugurate its programme.

The Rossia today says that it is the intention of the government to fight a counter revolution with the same energy with which it has been waging war against the "enemies of society," and expresses the hope that moderate public opinion equally hostile to both extremes will grow rapidly.

PUTTY IN IRON.

The Novoe Vremya, taking as its text the failure to employ summary executions as a deterrent to mutinies, complains that for years it has been felt that the government has not understood how to display firmness. Instead of the "iron hand in the velvet glove," there has been a "putty hand clothed in an iron glove," which irritated everything it touches without having any power behind it.

The Bourse Gazette makes the startling charges that much of the revolutionary agitation conducted among the sailors at Cronstadt was through university girl students, who frequented public houses patronized by the sailors in order to bring them under their influence.

MONEY FOR LOSERS.

MOSCOW WANTS DEBT PAID.

[BY THE ASSOCIATED PRESS—P.M.]

MOSCOW, Aug. 9.—The Governor of Moscow has asked the Ministry of the Interior for a credit of $500,000 for the remuneration of property holders who suffered losses in the revolt of last December. Among the sufferers are several Americans.

The resumption of work here was complete today, but arrests of agitators and chiefs of workmen's organizations continue. Many of the more active of the workmen have been expelled from the city.

FIRE ON POLICE PATROL.

[BY THE ASSOCIATED PRESS—A.M.]

RIGA (Russia) Aug. 9.—A police patrol guarding the railroad was fired upon from ambush yesterday. One man was killed and one wounded.

APPOINTMENTS CONFIRMED.

[BY THE ASSOCIATED PRESS—P.M.]

ST. PETERSBURG, Aug. 9.—The following appointments to the Cabinet have been officially confirmed: Prince Vassilchikoff, Minister of Agriculture; M. Filossofoff, Minister of Commerce; M. Izwolsky, Procurator-General of the Holy Synod.

SUNSET

THE SADDEST MAN

Is he whose home was reduced to ashes because he couldn't get the fire department in time. He delayed ordering a Sunset Phone one day too long. Don't you take the risk. Sunset service costs but 2c a day. Telephone Contract Dept., Main 47. SUNSET T. & T. CO.

INTEREST

We Pay

2 per cent on Checking Accounts.

3 per cent on Ten Day Demand Deposits.

4 per cent on Term Deposits.

Merchants Trust Company

Capital, $250,000.00

209-211 S. Broadway

Instead of buying first one kind of flour then another, use CAPITOL FLOUR and stick to it. The most healthful flour in existence.

Every sack guaranteed

CAPITOL MILLING COMPANY

Practical economy demands ice in the house in hot weather. Saves more than it costs. Prices greatly reduced:

Less than 50 lbs.....40c per 100
50 to 150 lbs.....35c per 100
150 lbs. and upwards.....30c per 100

Los Angeles Ice & Cold Storage Co.

Either Phone—Ex 6

POLITICAL.

CANNOT RAISE EVEN A DOLLAR.

Democrats Too Near With Coin for Bryan.

Committee Takes to Assessing Hotel-Keepers.

Boom in Silver Expected to Catch the West.

[BY DIRECT WIRE TO THE TIMES.]

CHICAGO, Aug. 9.—[Exclusive Dispatch.] National Committeeman Roger C. Sullivan and his allies ruled the Cook County Democratic Convention, today, and the name of William J. Bryan was not mentioned by any of the speakers, nor was there any reference made to the Democratic leader in the resolutions adopted. A number of Democratic county conventions throughout the State expressed preference for Bryan, and Republicans for Speaker Cannon.

The Rock Island County Republican Convention urged that the President again make the race.

NEW YORK, Aug. 9.—[Exclusive Dispatch.] Although not admitting that William J. Bryan's $1 popular subscription plan has proved an utter failure, members of the committee which has in charge the financial end of the reception to be given to the Nebraskan on his return from abroad, yesterday declared that other methods of raising money are much more productive.

They at once started an aggressive campaign to increase their fund. Hotel men were asked to contribute, and each one approached gave a check for $50, which is the largest sum Bryan said should be accepted from any one person.

Very few $1 contributions were received at the local headquarters, and a comparatively few were received by Alexander Troup of New Haven, Ct., treasurer of the Reception Committee. Many Democrats had expressed a willingness to write checks for an amount necessary to defray the entire cost, but they were not permitted to do so.

"SOME ONE ELSE."

The failure on the part of the public to send in a flood of small contributions is attributed by the committee to a feeling on the part of the average voter that "some one else" would do it.

Members of the Finance Committee were in session for an hour yesterday, and they declared that everything was progressing favorably. W. A. Watson, sergeant-at-arms to the minority in the House of Representatives at Washington and for the Democratic State Committee, assumed the duties of sergeant-at-arms for the Bryan committee yesterday.

NEW MEMBERS ADDED.

[BY THE ASSOCIATED PRESS—P.M.]

NEW YORK, Aug. 9.—At a meeting of the Executive Committee of the William J. Bryan Reception Committee today, the following additional members were elected:

Col. A. S. Drinkwater of Massachusetts, ex-Gov. Benton McMillan of Tennessee, State Senator Thomas F. Grady of New York, Arthur Ducey and Jacob Ruppert. Thomas F. Smith was chosen recording secretary to serve at the reception at Madison Square Garden. Judge Feitner reported that an effort would be made to seat all State delegations as far as possible.

George W. Sweeney, chairman of the Committee on Hotel Arrangements, reported that from what he had learned, at least 500 people will come from Nebraska to welcome Bryan on his return to America.

THREE OUTDOOR SPEECHES.

Former United States Senator James Smith, Jr., announces that he had received a letter from William Jennings Bryan from London, accepting an invitation to speak in Newark September 1. The intention is to have Bryan make three outdoor speeches, after which he will go to Jersey City to fill engagements there.

Col. Alexander Troup, treasurer of the committee in charge of the arrangements for the reception to Bryan, has engaged John C. Collins of New Haven, who at one time worked with the late Dwight L. Moody, the evangelist, to assist in raising funds to defray the expenses of the reception.

R. M. Johnson, national committeeman from Texas, has written, saying he is coming to the reception with a delegation of twenty.

THAT CLINK OF SILVER.

WILL TEST THE WEST.

[BY DIRECT WIRE TO THE TIMES.]

DENVER, Aug. 9.—[Exclusive Dispatch.] Colorado and every silver-producing State in the West will experience great prosperity as a result of the determination of the Federal government to resume the purchase of silver. Prominent mining men agreed tonight that an advance in the price of the white metal to at least 70 cents an ounce is certain.

Alva Adams, the former Governor, says it will go to at least 70½ cents. J. B. Grant, one of the directors of the American Smelting and Refining Company, said that silver is certain to go to 70 cents.

REJUVENATION OF MINES.

The rejuvenation of several camps in which silver is the principal metal mined is expected. Aspen and Creede are two of these camps. Leadville, a big producer of silver prior to 1893, and first famed as a silver camp, recovered from the blow inflicted when the purchase of silver ceased, by the discovery of gold and zinc-bearing veins. However, higher silver means added prosperity for Leadville.

But apart from its material benefit, politicians are busy commenting on the political effect of the government's action. There seems to be unanimity of sentiment that it is calculated to make the West solid for Bryan, the consistent champion of silver for two Presidential campaigns.

DIVORCE COURT BARS ARTISTS.

LONDON, Aug. 9.—The president of the divorce court today announces that the court had decided that hereafter newspaper artists will not be allowed to make sketches in court, since the practice is embarrassing to and prejudiced witnesses and because it is not in the public interest pictorially to draw attention to divorce cases.

CHARGES AGAINST BLASPHEMER.

OKLAHOMA CITY (Okla.) Aug. 9.—Charges were filed today in the District Court by County Attorney Hare against John Sharp who proclaims himself "God Almighty," and against forty of his followers who are encamped near this city and who are alleged in the petition to be living together in disregard of moral civil law.

Hale's

GOOD GOODS

107-9-11 NORTH SPRING ST.

FRIDAY—HALE'S DAY

The day of many bargains at the busy store. Rare contributions from several departments for this week's list of specials. Either one of the first two items mentioned is worth a special trip. Look around other stores other days, if you will, but always remember that Hale's claims your attention on Friday.

Hale's

GOOD GOODS

107-9-11 NORTH SPRING ST.

JUST RECEIVED

More New Waists $1.25

BEAUTIFUL LINGERIE EFFECTS

200 dozen of these pretty new white waists will be one of Hale's day leaders. Materials are sheer white lawn and fine India linon, and the trimmings are daintiest laces and beautiful embroidery. Most of them are button-in-back, short sleeve models, and not one in the lot could be duplicated by the dressmaker at almost twice our special price—a Hale's day leader—$1.25.

YARD SQUARE

Carpet Samples 15c

WORTH 3 TIMES 15c TO YOU

Many rich effects in granite carpet squares. All shades and combinations to harmonize with the color scheme of any room. Good for rugs in bath room, hall or bed room; and the best "carpet savers" you ever saw. They're really good size—yard square—and the best value Hale's ever was known to purchase.

You want some of these—we know it—so we say come early before they're all snapped up.

Half Price Remnant Sale of Lawns and Batistes

Lawns and batistes, worth 25c, at.....12½
Lawns and batistes, worth 20c, at.....10c
Lawns and batistes, worth 15c, at.....7½c
Lawns and batistes, worth 10c, at.....5c

These are mostly in short lengths of 3 to 15 yards; splendid designs; Friday and Saturday only.

10c Kimona Flannelettes 6½c

500 yards; full pieces; very good designs; mostly dark effects; while they last 6½c.

15c Indian Head Suiting 12½c

One case pure white linen finish suiting; while it lasts 12½c. Quantity limited; no phone orders.

Bleached Sheets 45c

1000 pure white good sheets; 72x90; small neat seam. Friday only, 45c.

50c Wash Belts 25c

Pretty embroidered wash belts; elaborate open and blind patterns; plain and scalloped edges; gilt and pearl buckles; worth 50c; special 25c each.

25c and 35c Necklaces 15c

Turquoise, garnet, emerald, moonstone and amber necklaces, all cut, graduated beads, some with cross attached; 25c and 35c values, special 15c each.

Women's 10c Handkerchiefs 6½c

A large selection of pretty embroidered and ace trimmed handkerchiefs; made of sheer firm swiss lawn; pretty array of designs; good 10c ones; special 6½c each.

25c and 35c Embroideries 15c

5000 yards of fine sheer swiss Nainsook and cambric edges; good, fresh new patterns with insertions to match; values 25c and 35c; special 15c a yard.

Hale's Day Corset Sale

Well known makes on sale Friday; every single one extra value at the Hale's day price.

Warner's Rust Proof $1.00

Straight front, short hip, medium bust, made of good quality sateen trimmed with lace. A perfect fitting model. Price $1.00.

Warner's Rust Proof $1.50

Straight front, deep hip, medium bust; hose supporters front and side; especially designed for stout figures. Price $1.50.

Warner's Rust Proof $1.50

Another model that will give excellent wear and satisfaction; has straight front, deep hip, girdle top; supporters front and side. Made of fine figured batiste. Price $1.50.

Taped Girdles 50c

Taped girdles, also made by Warner. Are perfect fitting and have extra stayed sides. Desirable for slight figures. Price 50c.

New Kabo Model $1.00

Kabo, straight front, high bust, medium long hip; side and front supporters. Perfect fitting. Price $1.00.

Kabo at $1.50

Similar to above in style only has short hip and is made of fine coutil or batiste. Front supporters only. Price $1.50.

Kabo---Silk Batiste---$3.50

A beautiful corset made of fine silk batiste. Has straight front, high bust, deep hip, front and side supporters. Designed for full figures. Price $3.50.

Sanitary belts.....25c
Lisle pinon supporters.....12½c
Ruffled silk elastic sew-on supporters.....25c
Century corset shields.....25c
Sanitary napkins, dozen.....50c

75c Val. Laces 55c a Piece

Pretty French and German Val. laces; exceptionally pretty patterns; good firm mesh; real 75c values. Friday special 55c a piece; 12 yards.

$4.50 Wash Suits $3.25

Wash lawn white shirt-waist suits; well trimmed with tucks; insertion and deep tucked cuffs; skirt is seven-gored with pleats at each gore; $4.50 values at $3.25, Friday only.

8½c and 10c Chambray 7½c

D. C. Chambray in shades of blue, watermelon red, tan, gray and pink; neat stripes. Friday, Hale's day, 7½c.

60c Suit Linen 45c

Pure flax white suit linen; comes 36 inches wide; soft finish; light or heavy weight; 45c yard.

35c and 40c Linen Suiting 25c

Pure linen suiting in white and cream; mixed pieces in the lot; while it lasts Friday, Hale's day, 25c.

20c India Linon and Nainsook 14c

1000 yards of sheer 40-inch India linon and Nainsook; soft finish; very fine; while it lasts Friday 14c. 500 yards fancy stripe and check white goods included in this sale; worth to 30c.

35c Silk Mulls 25c

50 pieces silk mulls in shades of white, blue, brown, tan, lavender, navy, pink, Nile green and black. Friday, Hale's day, 25c.

A FINE SILK SPECIAL

75c Silk Shantung 32½c

10 pieces of that handsome 27-inch silk shantung; in white, cream, black, reseda, green, navy and ciel. Regular price 75c. Special Friday only—just because it's Hale's day, 32½c.

The Best Tobacco

in a poorly rolled cigar does not make a pleasant and enjoyable smoke.

OPTIMO Cigars,

while made from the best Havana tobacco, are also rolled by expert Cuban cigar makers. You'll appreciate these facts when you smoke them.

A. SANTAELLA & CO., Makers, Tampa, Fla.

KLAUBER-WANGENHEIM CO. Distributors, LOS ANGELES

ANTONIO

15 Cents Each 2 for 25 Cents

ARROW COLLARS

Clupeco Shrunk, Quarter Size

CLUETT, PEABODY & CO. Makers of Shirts and Collars

Late Designs In Scarf Pins

This store always has something specially interesting, in the way of scarf pins. Just now we're showing some very new designs in pins of 14 carat solid gold, some in neat artistic designs, others set with semi-precious stones. The values are exceptional. Price

$1.25

A wonderful variety to select from.

J. ABRAMSON

Jeweler and Silversmith

133 SOUTH SPRING STREET

Good Digestion Gives Vigor

Try

Grape-Nuts

"There's a Reason"

TRACTION MEN FLEE DENVER.

FEAR TO TESTIFY REGARDING ALLEGED FRAUDS.

Judge Lindsey Comports Himself in Keeping With His National Reputation by Adjourning Court in Order to Attend Picnic of Juvenile Improvement Association.

[BY DIRECT WIRE TO THE TIMES.]

DENVER, Aug. 9.—[Exclusive Dispatch.] William G. Evans, president of the Denver City Tramway Company and long considered the political boss of Denver and the man chiefly responsible for the activity of local utility corporations in politics, has disappeared to avoid service of a subpoena commanding him to appear before Judge Lindsey to testify in the investigation of alleged franchise election frauds. The traction magnate's offices in the Majestic building have been closed.

C. A. Stannard, contract agent of the Denver Gas and Electric Company, also has disappeared and his wife is prostrated. Many corporation clerks have fled, doubtless to avoid testifying. The woman, formerly chief clerk in the treasurer's office, whose name was signed to many tax receipts, issued for trivial sums just prior to election, has been missing for weeks and her mother swore yesterday that she did not know where her daughter went.

PREFERS BOYS TO LAWYERS.

This afternoon, Judge Lindsey adjourned court in order that he might attend a picnic of the Juvenile Improvement Association, of which he was the founder. This was characteristic of the man, whose work in behalf of boys and in the establishment of juvenile courts and the enactment of legislation increasing the liability of parents who neglect their offspring has made him known nationally. Judge Lindsey admitted that the hearing was important, but he stated that he had decided to spend the afternoon with his boys.

Today's investigations added to the evidence of fraud in the recent election. Numerous discrepancies were found in the votes cast in Precinct 8, Ward 14, in which Mayor Speer lives. The Mayor is accused of being a corporation man and of having converted the Democratic city organization into a corporation machine.

United States Senator Thomas M. Patterson has formed another city organization which will demand recognition over the Speer machine in the State convention.

OPTIMO CIGARS

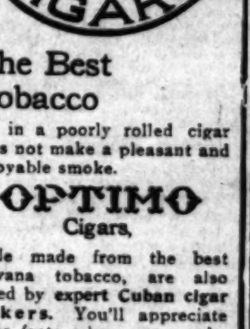

The Best Tobacco

in a poorly rolled cigar does not make a pleasant and enjoyable smoke.

OPTIMO Cigars,

while made from the best Havana tobacco, are also rolled by expert Cuban cigar makers. You'll appreciate these facts when you smoke them.

A. SANTAELLA & CO., Makers, Tampa, Fla.

KLAUBER-WANGENHEIM CO. Distributors, LOS ANGELES

ANTONIO

15 Cents Each 2 for 25 Cents

ARROW COLLARS

Clupeco Shrunk, Quarter Size

CLUETT, PEABODY & CO. Makers of Shirts and Collars

Late Designs In Scarf Pins

This store always has something specially interesting, in the way of scarf pins. Just now we're showing some very new designs in pins of 14 carat solid gold, some in neat artistic designs, others set with semi-precious stones. The values are exceptional. Price

$1.25

A wonderful variety to select from.

J. ABRAMSON

Jeweler and Silversmith

133 SOUTH SPRING STREET

Good Digestion Gives Vigor

Try

Grape-Nuts

"There's a Reason"

Keele

1022 SOUTH FLOWER

Cu

HOME

Thousands have been liquor habit by the Keeley save you. A treatment, gives with venience and comfort. invited.

SCOTT'S Cocoons

Instantly relieves and cures Eczema and Infantile Eczema, Salt Rheum, Tetter, Itch, Pimples and all Skin Diseases. Acts directly upon the seat of the disease. Recommended by physicians.

SUN DRUG CO.'S STORE

MAKE HIM PRO

MR. LONG CLAIMS THAT

Frank R. B

PIANO IS "UNEQUALED" IN

628-630-632 South Hill St.

Legal

NOTICE OF SALE OF BONDS.

Notice is hereby given that the purchase of Seventy-five Thousand Dollars ($75,000.00) of bonds of the County of Douglas, Arizona, will be received at the office of the City Clerk of said City up to midnight of September 7, 1908.

Said bonds are in the sum of One Thousand Dollars, each bearing interest at the rate of 5 per cent. per annum from August 12th, 1908, payable annually on the 14th days of August and February, numbered from 1 to 75 inclusive, and are payable, the first beginning with the 14th day of August, 1909, and annually thereafter, and said bonds shall become due and payable according to their serial numbers, and all of said bonds are due and payable. A certified check for 5 per cent. of the bid must accompany all proposals, which will be payable to T. A. Daley, City Clerk. No bid for less than par and accrued interest will be considered.

Place and payment to be at the office of the purchaser.

The bids will be opened on the 8th day of September, 1908, at 8 o'clock p. m. by the Common Council of said City, and the Council reserves the right to reject any and all bids.

Full particulars bearing on the issue may be had by application to the City Clerk.

By order of the Common Council of the City of Douglas.

T. A. Daley, City Clerk.

[Seal]

Douglas, Arizona, July 21st, 1908.

SEALED PROPOSALS will be received at office of Treasurer Pacific Branch N. D. V. H., Soldiers' Home, Los Angeles County, Cal., until 12 o'clock noon, September 7, 1908, and then opened for construction of Wagon, Carriage and Equipment Shed, in accordance with plans, specifications and blank proposals which, with blank forms and further information, may be had upon application to T. J. Cochran, Secretary.

LABOR.

LOYAL CRO ELECTS

Will Lead Teamste erhood Another

Bolters Will Choo Own Set of Offi

Rejected Delegates and War Declar

[BY THE ASSOCIATED PRE

CHICAGO, Aug. 9.—C hea was elected to succe president of the In rotherhood of Teamsters tention of that body here to The delegates who bolted ntinued to absent thems k no part in the election. The vote for president sto es and 15 for John Whit ork. The entire ticket nam oved by Shea went throug y serious opposition. C. Buffalo and J. Geary of re made vice-presidents, reet of Cincinnati were ele es. The other offices wen es men.

Shea's convention listened officers as a preliminary to on. Secretary Hughes's owed the organization had embership from 46,000 at t g of his term to 58,000. A au, the San Francisco re re, whose credentials wer estion, was seated.

The victory won by Shea in ntion is marred only by th in which led to the withdra day of nearly fifty delega launching of a movemen ise a rival International seceding movement was k ay by a number of Shea's o have enlisted the disqualif es from New York, San F d St. Louis and declare t ct officers of their own and termine the old organizatio

TOKES WANTS MORE DIVIDE

ELLS-FARGO MEETING BR FRICTION.

Report Is Unsatisfactory to ority Stockholders and a Com e Is Asked for to Look Int ompany's Affairs and See he Profit Is so Small.

BY THE ASSOCIATED PRESS—A EW YORK, Aug. 9.—There siderable friction at the m the Wells, Fargo & Co. stoc , and Samuel Untermyer chall accounts as rendered. H ant as counsel for Walte kes and the stockholders' have been trying to induc pany to increase its dividend rmyer demanded that a r of elections be name t the interests for whom t. William Nelson Crom for the other interests, the motion, but Mr. Bab ting the stock and inte allowed to sit as an observe ma. Cromwell presented for election as directors, of the members of the pre as follows:

H. Harriman, Dudley Evans, McCook, William F. Herrin, R itt, H. R. Parsons, H. E. H on, George E. Gray, F. D. Un e, Julius Kruttschnitt, M. V e, W. T. Van Brunt and Will Cornish.

ikes nominated the follo et:

dley Evans, H. Parsons, E. riman, F. D. Underwood, Wa kes, Marsden J. Perry, Rol meroy, George H. Robin rd H. Litchfield, George L. Sh A. W. Damon, Albert C. Bo and Philip J. Ross.

e regular ticket presented well was elected by a major ver two to one.

e annual report of the compa ed gross receipts for the year 3,685, an increase over last y ,611,284. The total disburseme $16,123,099, an increase of $1,6 The net earnings for the ye $2,544,945, an increase of $128,6 expenditures for new equipme 857,723.

ermyer asked for an explanati ding the small increase in receipts. President Evans said due to large purchases of equi

e Stokes interests demanded th mmittee be appointed to condu eral investigation of the con 's affairs, to report at an ad ed meeting.

nwell denied that such a cours necessary, but finally suggested following committee: J. B. Holland and, Admiral Brownson and P meroy.

ermyer proposed a committee C. Stokes, G. H. Robinson, W H. King.

CHAUFFEUR IS BLESSED.

ll, His Five-Million-Dollar Papa-in-Law, Forgives Ed Sahring.

BY DIRECT WIRE TO THE TIMES. NEW YORK, Aug. 9.—[Exclu ve Dispatch.] Mrs. Edward hring, formerly Grace Ball, eiress to millions, who eloped d married her father's chauf ur, has received parental for veness.

The servant, whom Thomas Ball, worth $5,000,000, dis erged, and who then became member of the family by mar ying the only daughter, has en received with open arms Water Mill, L. I., where the all summer home is situated. To alleviate their sorrow, fol wing their daughter's mar age, Mr. and Mrs. Ball sought e charms of California.

LABOR.

LOYAL CROWD ELECTS SHEA.

Will Lead Teamsters' Brotherhood Another Year.

Rulers Will Choose Their Own Set of Officers.

Rejected Delegates Nurtured and War Declared.

[BY THE ASSOCIATED PRESS—P.M.]

CHICAGO, Aug. 9.—Cornelius P. Shea was elected to succeed himself as president of the International Brotherhood of Teamsters in the convention of that body here today. The delegates who bolted yesterday refused to absent themselves and took no part in the election. The vote for president stood 158 for Shea and 15 for John White of New York. The entire ticket named or approved by Shea went through without any serious opposition. C. F. O'Neil of Buffalo and J. Geary of St. Paul were made vice-presidents, and James Flynn of New Orleans and John Longstreet of Cincinnati were elected trustees. The other offices went to Chicago men.

Shea's convention listened to reports of officers as a preliminary to the election. Secretary Hughes's report showed the organization had gained in membership from 46,000 at the beginning of his term to 58,000. Albert Dimond of San Francisco representative, whose credentials were under question, was seated.

The victory won by Shea in the convention is marred only by the dissension which led to the withdrawal yesterday of nearly fifty delegates and the launching of a movement to organize a rival international union. The seceding movement was kept alive chiefly by a number of Shea's enemies, who have enlisted the disqualified delegates from New York, San Francisco and St. Louis and declare they will elect officers of their own and try to overthrow the old organization.

STOKES WANTS MORE DIVIDEND.

WELLS-FARGO MEETING BREEDS FRICTION.

Report Is Unsatisfactory to Minority Stockholders and a Committee Is Asked for to Look Into the Company's Affairs and See Why the Profit Is so Small.

[BY THE ASSOCIATED PRESS—A.M.]

NEW YORK, Aug. 9.—There was considerable friction at the meeting of the Wells, Fargo & Co. stockholders, and Isaac Untermyer challenged the proxies rendered. He was counsel for Walter C. Potter and the stockholders' party, who have been trying to induce the company to increase its dividends. Mr. Untermyer demanded that a third board of elections be named to represent the interests for whom he acted, William Nelson Cromwell, for the other interests, opposed the motion, but Mr. Babcock, representing the stock and interests, agreed to sit as an observer of Mr. Cromwell presented a list for election as directors, composed of the members of the present board, as follows:

Edward H. Harriman, Dudley Evans, John Hays Hammond, William F. Herrin, R. S. Lovett, H. B. Parsons, H. E. Huntington, George E. Gray, F. D. Underwood, Julius Kruttschnitt, M. V. S. Mackay, W. T. Van Brunt and William Rockefeller.

The board nominated the following directors: Dudley Evans, H. Parsons, E. H. Harriman, F. D. Underwood, Walter G. Oakman, Marsden J. Perry, Robert Goelet, George H. Robinson, Percy R. Pyne, H. H. Litchfield, George L. Shepard, A. W. Damon, Albert C. Bostwick and Philip J. Ross.

The regular ticket presented by the board was elected by a majority vote of two to one.

The annual report of the company showed gross receipts for the year of $[illegible], an increase over last year of $[illegible]. The total disbursements were $[illegible], an increase of $1,644,-[illegible]. The net earnings for the year were $1,544,945, an increase of $128,638. The expenditures for new equipment were $[illegible].

When Mr. Gould asked for an explanation regarding the small increase in the earnings, President Evans said it was due to large purchases of equipment.

Various interests demanded that [illegible] be appointed to conduct a general investigation of the company's affairs, to report at an adjourned meeting.

Mr. Gould denied that such a course was necessary, but finally suggested the following committee: J. B. Holland, Rear Admiral Brownson and R. Gurney.

Mr. Gurney proposed a committee of [illegible] C. Stokes, G. H. Robinson, W. [illegible], Charles H. Williams and [illegible] E. King.

CHAUFFEUR IS BLESSED.

His Five-Million-Dollar Papa-in-Law, Forgives Ed Schring.

[DIRECT WIRE TO THE TIMES.]

NEW YORK, Aug. 9.—[Exclusive Dispatch.] Mrs. Edward Schring, formerly Grace Ball, whose millions, who eloped and married her father's chauffeur, has received parental forgiveness.

The servant, whom Thomas Ball, worth $5,000,000, disowned, and who then became a member of the family by marrying the only daughter, has been received with open arms at White Mill, L. I., where the summer home is situated. To alleviate their sorrow, following their daughter's marriage, Mr. and Mrs. Ball sought the charms of California.

Exclusive Designs IN Sterling Silver

Spoons, Forks and Knives

S. Nordlinger & Sons Gold and Silversmiths Established 1851

323 S. Spring Street

Good Fountain Pens at $1.

Twelve gross—a special purchase; "Ye Print Shop" on each pen guarantees the quality—assorted styles, from fine to stub points; equal to the best $1.50 pen on the market.

FORD SMITH & LITTLE CO.

No. 313 South Broadway

As the Glitter of Diamonds

adds charm to the wearer, so our best coal, always bright and clean, gives the touch of completeness to any home. Only choice lump is shipped in August.

DIAMOND COAL CO.

235 W. Third St. Both Phones Ex 315

BROKERS MAY BE IN TRUST.

[BY THE ASSOCIATED PRESS—A.M.]

KANSAS CITY (Mo.) Aug. 9.—County Prosecutor Kimbrell will begin quo warranto proceedings against the Kansas City Board of Trade, charging it with violating the anti-trust laws of the State of Missouri, in that it fails to sell to, or buy from, persons not members of the board.

BIG PURSES FOR RACERS.

CALIFORNIA JOCKEY CLUB NAMES PURSES.

Approximately Half a Million Dollars Divided Into Eighteen Events the Lowest Being One Thousand. Big Fire Does Not Interfere With Plans of Horsemen.

[BY DIRECT WIRE TO THE TIMES.]

SAN FRANCISCO, Aug. 9.—[Exclusive Dispatch.] Approximately half a million dollars will be given away by the new California Jockey Club for the racing season of 1906 and 1907. There will be no cutting of any purses, and stake events promise to be as valuable as ever. The clubs offerings include nineteen stake events, as follows:

Burns Handicap (Guaranteed.) one and a quarter miles, $10,000.

Christmas Handicap, one mile, $3000.

Waterhouse Cup, two and a quarter miles, $3000.

California Derby, one and a quarter miles, $2500.

Thornton Stakes, four miles, $2500.

Gebhard Handicap, five eighths of a mile, $2500.

Opening Handicap, one mile, $3000.

Thanksgiving Handicap, one and an eighth miles, $2000.

Crocker Selling Stakes, one mile, $2000.

Pacific Union Handicap, one mile, $2000.

New Year Handicap, mile and an eighth, $2000.

Andrew Selling Stakes, six and a half furlongs, $2000.

Lissak Handicap, one mile, $2000.

California Oaks, mile and an eighth, $2000.

Palace Hotel Handicap, mile and an eighth, $2000.

Bell Stakes, four and a half furlongs, $2000.

Gunst Stakes, one-half mile, $1500.

Undine Stakes, one-half mile, $1500.

With the exception of the Burns Handicap, all the money offered is added by the association. The total value depends on the number of entries. The usual number of $1000 handicaps will be given during the week, and altogether stakes and purses will exceed the magnificent sum of $490,000. Despite the big fire, the new California Jockey Club will give away more money during the winter than any other racing association in the country.

ALMOST EQUAL TO TANNER.

Pat Burro Buried in Rock for Thirty-four Days Lives Without Food.

[BY DIRECT WIRE TO THE TIMES.]

GEORGETOWN (Colo.) Aug. 9.—[Exclusive Dispatch.] Harry Boletti, the seventeen-year-old son of E. Boletti, lost his pet burro July 1. No trace of the animal was found until Friday, when the boy heard strange sounds while playing near an old tunnel, in which a cave had occurred.

He summoned his father and the latter secured several miners. The rock which choked the tunnel was removed, and the burro was found, terribly emaciated, but alive.

Dr. William Bible, veterinarian, was called and saved the animal's life. An investigation showed that for thirty-four days it had not had food of any description or any water.

Remnants

WASH GOODS. Third Floor.

6¼c Figured Lawn 3½c
5c Checked Nainsook 3¾c
6½c Plain Navy Calico 3¾c
20c Mercerized Crepe 6¼c

7c Apron Gingham ..... } 5c
8 1-3c Cambric Muslin ... }
8 1-3c India Linon ..... }
10c Figured Lawn ..... }

12½c 36-inch Percale 7½c
12½c Checked Nainsook 7½c
15c Cream Checked Dimity ..7½c
35c Mercerized Waisting 15c

MARSHMALLOW 25c.

It's pure and wholesome and you'll want more when you find out how fresh our candy is. Pay 25c a pound instead of 40c today. Table, main aisle.

BOTH PHONES EXCHANGE 337

The Broadway Department Store

BROADWAY, COR. FOURTH, LOS ANGELES. ARTHUR LETTS, PROPRIETOR

Bargain-Friday No. 346

Red Signs Point the Way to Savings---Remnants, Odd Lots, Missing Widths and Sizes

Bargain-Friday at The Broadway. It's not merely a name—it's the real bargain day of the week; the housecleaning time during which prices move merchandise that has accumulated during the week. Pieces that have dwindled to remnant lengths; lots with a size here and there missing, all are arranged to be mustered out, and everywhere throughout the store counters and tables bearing the Bargain-Friday red signs tell you the economy story. It's distinctly a Broadway day. Follow the crowds today and see for yourself.

"The She Wolf" 50c

A $1.18 COPYRIGHT

Jack London's famous book, "The Sea Wolf." A thrilling story of adventure and love. One of the strongest books of the century. Full of fire and vim that fairly sets you tingling. Never before sold for less than $1.18. A big lot in time for Friday's selling to go at 50c each. Well bound and illustrated. The quantity may not last throughout the day, so you'd better be on hand early for these. Third floor.

$7.50 Camera $5.48

Pocket Sinica, No. 29; 4x5 pocket camera with reversible finder; covered with seal leatherette; nickel plate finish. A camera that sells regularly at $7.50. Bargain-Friday, third floor, each, $5.48.

5c Hypo Soda 3c

Regular lb packages; usually 5c. Bargain-Friday, third floor, 3c.

200 Pairs of Oxfords at 79c

WORTH FROM $1.50 TO $2.00

Women's Oxford of patent leather and vici kid; some in tans; various styles and toe shapes; some on common sense last; good range of sizes in the lot. They will make excellent shoes for vacation and everyday wear. None worth less than $1.50—many sold regularly for $2.00. Friday, in aisle 8, while they last, the pair, 79c.

Women's $2.50 Shoes at $1.48

Yes, some of them worth even $2.00, lace and Blucher styles; some of tan and Russia calfskin, others of chocolate colored vici; Cuban heels; comfortable toe shapes; good range of sizes. Friday, aisle 8, pair, $1.48.

50c and 75c Outing Shoes 29c

For men's boys' or girls' outing shoes of white and colored canvas; lace style; corrugated rubber soles; all sizes; 50c and 75c values. Friday, aisle 9, pair, 29c.

Untrimmed Hats 75c

A variety of styles in body hats suitable for misses' and children's wear. Made of fine quality Tuscan and fancy braids; others of satin and fancy braids; ball and square crowns. Choice of entire stock of body hats that formerly sold for as much as $2.48. Today, second floor, choice, 75c.

Outing Hats 98c

Made of good quality duck; some of duck and embroidery combined; both soft and square crowns; some all white; others have narrow colored bands; still others have silk ribbon trimmings; good values. Choice, today, second floor, 98c.

Waist Clearance $1.00

White and colored waists in lawn, cotton cheviots and figured voiles; various styles, trimmed with lace and embroidery; long and short sleeve styles. It's a Bargain Friday cleanup, embracing waists up to $4.98. Most of them are slightly soiled. All sizes in the lot but not all sizes of a kind. On the second floor, each, $1.00.

Shirt Waist Suits $2.48

They are made of cotton Henrietta cloth, box pleated front with tucks on the side; new style sleeves with 9-inch tucked buttoned cuff; skirt 5 gore, neatly tailored; stitched with double rows of red mercerized thread; champagne color; all sizes; our regular $3.48 value. Bargain-Friday, second floor, the suit, $2.48.

Wash Shirt Waist Suits $1.48

Shirt waist suits made of fine chambray—box plait in front; tucks on either side; new sleeves with tight fitting cuffs 8 inches deep; 7-gored skirt with 24-inch flounce; light and dark blue, oxford gray—make excellent dresses for the house or garden. Extra good values at $2.48. Bargain-Friday, on the second floor, each, $1.48.

Child's Dresses $1.48

A good many of them are worth as high as $5.98. Made of pique, linen, and fine lawn; trimmed with embroidery insertion and edges; also lace and fine tucks. Buster Brown, sailor suit with blouse waist; samples and soiled garments, and not all sizes, either. While they last, Friday, on the second floor, each, $1.48.

Child's Drawers 15c

Children's muslin drawers; the kind that are well made; full cut; finished with hemstitched ruffle; all made from good materials; some finished with edges of embroidery; choose from sizes 2 to 12 years. The kind that you are in the habit of paying 25c for. A Bargain-Friday opportunity, on the second floor only, each, 15c.

Friday Lunch at Our Restaurant

Served from 11 to 2 o'clock on the fourth floor. There's a satisfaction that goes with the meals here—it's such a good menu and the price is so reasonable. Try it yourself.

Summer Underwear Reduced

Women's $1.25 Vests 59c

Fancy trimmed vests for women; low neck, no sleeves; Swiss ribbed; lisle; hand crocheted; trimmed at neck and shoulders; all sizes to choose from. Aisle 6, Friday, the garment, 59c.

Union Suits 15c

For children; summer weight; low neck; no sleeves; lace trimmed at knee; jersey ribbed; white; extra value. Bargain-Friday, aisle 6, garment, 15c.

Women's Vests 7½c

Women's low neck vests with no sleeves; swiss ribbed; white only; all sizes; regular 10c garments. For Friday, in aisle 6, garment, 7½c. Come early for these.

Child's Hose 12½c

Children's fast black fine ribbed stockings; the kind with full fashioned foot; factory seconds of our regular 25c grade; all sizes to choose from. Extra values. Friday, in aisle 7, pair, 12½c.

Ladies' Hosiery 25c

Women's tan lace hosiery; lace lisle imported; full fashioned foot; double sole; the 35c kind; also some 50c navy blue lace hose in the lot. Friday, aisle 6, the pair, 25c.

Remnants

Third Floor.

2 Yds. Damask 98c—It's the good 60c kind.
2½ Yds. Damask 98c—Regular 50c grade.
33 Yds. Damask 75c—Regular 35c kind.
2 Yds. Damask $1.10—Cream color; 65c regularly.
1½ Yds. Damask 98c—75c grade; cream color.
2 Yds. Damask 49c—Red; 35c grade.
2½ Yds. Blue Damask 98c—Good for service; 60c grade.
5 Yds. Crash 50c—The kind you are in the habit of paying 12½c for.
5 Yds. Crash 45c—It's the good 10c kind.
5 Yds. Crash 22c—You'll see it priced regularly at 6c.
2 Yds. Glass Crash 15c—Regular price 10c.

Ribbons :: Embroideries :: Veiling

To the Front For the Clearance Friday.

This clearance is setting a brilliant pace and each day but adds to the enthusiasm. Friday further reductions and new features will add zest to the selling.

Ribbon Remnants 10c

Plain and fancy taffetas, satin taffetas, messalines, moire, satin and gros grain ribbons; remnants in widths up to 3 inches; ¾ to 3 yards in the piece; values in the lot to 35c. Friday, aisle 1, remnant, 10c.

Remnants of Lace 5c

Normandies, Torchons and Valenciennes lace; also plain and fancy braids; lenghts from 1 to 3 yards; some worth to 15c. For the Clearance Sale and Bargain-Friday, aisle 1, remnant, 5c.

Remnants Embroidery 8c

Embroidery edges and insertions and some as wide as 4 inches; 1 to 3 yard lengths; values in the lot to 20c. For the Clearance and Bargain-Friday, aisle 2, remnant, 8c.

Embroidery 12½c Yard

Both edges and insertions—embroideries in semi-blind and openwork patterns; wide margins; some worth as high a 50c. One lot for the Clearance Friday, aisle 2, yard, 12½c.

Chiffon 25c Yard

It's a 49c quality—42 inches wide; good black chiffon; mousseline de sole, too—same width; fast color. Aisle 1, for first clearance, 25c yard.

Ribbons at 3c Yard

Including taffetas and satin taffetas in a good range of shades; some 1¾ inches wide; 7½c to 10c qualities. First clearance price, aisle 1, yard, 3c.

Chiffon Veiling 12½c Yard

It's 15 inches wide; 25c and 35c values; some plain, others with chenile dots—mostly colors. For first clearance, yard, 12½c.

$5.00 Go-Carts $3.75

FOLDING STYLE

Light, easy-running go-cart with rubber-tired wheels; the kind with fancy wicker back and cane seats. Fold them up so that they won't take up much room. Usually priced at $5.00. Friday, on the third floor, each, $3.75.

BOYS' ROLLER SKATES 98c

With clamp fasteners on the toes and heels; fitted with composition wheels; easily worth $1.25. On the third floor, Friday, pair, 98c.

CROQUET SETS 89c

Eight-ball sets, with mallets; striped; usually sell at $1.10. Friday, third floor, 89c.

Hammocks $1.75

They are the full size ones; closely woven, with head and foot spreaders; large throw-back pillow and deep valance; fine to hang on your porch; $2.25 the regular value. Bargain-Friday opportunity, on the third floor, $1.75.

Try us for sporting goods—fishing tackle. We carry a full line at "Prices Everlastingly the Lowest."

Sale of Men's Shirts Continues

The goodness of the shirts; the unusualness of the values and the great quantity to choose from—these are points that are making the shirt sale the center of attraction. Men are buying enthusiastically. Friday will be a good day for you to attend the sale. There's plenty of sizes for all.

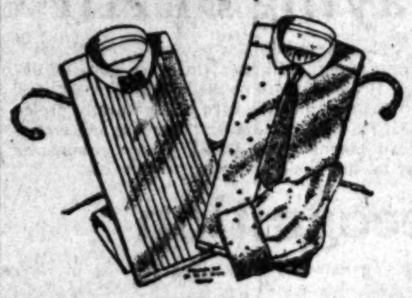

GOLF SHIRTS 35c

Made of madras cloth and percales; light and dark colors; samples and factory cleanup. Some slightly damaged and soiled, tbu all sizes and extra good values. Sale price 35c. Aisle 8.

GOLF SHIRTS 50c

They are easily worth 75c. Made from neat figured percales and oxford cloths; also colored chambrays; full cut; well finished shirts in sizes 14 to 17; attached or detached cuffs. Sale price, aisle 8, each, 50c.

FINE GOLF SHIRTS AT 69c

In materials, workmanship and finish they are equal to most $1.00 lines. Made of madras cloth, percales and oxfords. Neat figured effects with detached cuffs. Sizes 14 to 17. Aisle 8, each, 69c.

Trunks $16 Values for $12.48

Leather bound; braced with hardwood slats and solid brass trimmings; strong Yale lock, heavy clasps, 2 solid oak leather straps; all linen lined; hat box and tray; good sizes. Today, third floor, choice $12.48.

Suit Cases $1.69

Steel frame and waterproof leather-bound corners, round handle; polished lock and clasps, canvas lined, four inside straps; 24-inch size only; worth $1.98. Today, third floor, each $1.69.

Men's $2.50 and $3.00 Pants $1.95

Men's trousers, suitable for business and semi-dress. Well cut and perfectly tailored, of splendid wool tweed, cheviots and homespuns; also fancy worsteds; most desirable colors, light or dark. Sizes 31 to 41 waist measurement. $2.50 and $3.00 pants. Bargain-Friday, on the second floor, pair, $1.95.

Men's Straw Hats 19c

Regular 25c and 39c ones. Various kinds and styles, mostly Fedora and four-dent shapes. Natural straw and all sizes. Second floor, Bargain-Friday, 19c.

Mexican Beach Hats 10c

15c ones, the imported Mexican hats made of woven straw. Good shapes. Splendid for the beach to protect you from the sun. Second floor, Friday, each, 10c.

Child's $1.00 Sailors 48c

Straw sailors for children—sennet and Milan braids; plain or fancy colors; long streamers; good $1.00 sailors Friday, second floor, 48c.

NEGRO PORTER SAVES BANK.

Heroically Drives Off Desperado With Winchester Rifle—Marshal Arrests Daredevil.

[BY DIRECT WIRE TO THE TIMES.]

FORT WORTH (Tex.) Aug. 9.—[Exclusive Dispatch.] An attempt was made to rob the Amarillo National Bank, last night, which is a United States depository. A man giving the name of J. B. Edens and claiming to be a miner from Hastings, Colo., was discovered in the bank by a negro porter, who, with a Winchester, caused him to beat a hasty retreat.

The would-be robber fled down the railway tracks and took refuge from pursuit in a convenient culvert, and when pulled from his hiding place by the City Marshal declared he had only sought concealment to avoid arrest on suspicion of being a tramp.

Eden claims to be between 19 and 20 years of age, and his hands indicate that he has been accustomed to hard work.

Since being placed in a cell he has become morose and refuses to give any further account of himself. It is not believed he had any accomplices, which only makes the daring attempt the more remarkable for its boldness.

FLASHES FROM WIRES.

Fire in a six-story double tenement house in Williamsburg, N. Y., which caught from a blazing picture frame factory, owned by Frank Singer, in the rear of the buildings, imperiled the lives of hundreds of persons early yesterday.

At San José, H. E. Wright of San Francisco was discharged yesterday after a jury had failed to agree in the case of alleged assault on Rev. B. W. Ward, husband of Agatha Cummings, concert singer.

While taking the body of his mother, Mrs. Mary Riley, to Springfield, Ill., for burial, from Peoria, where she died, George Riley stepped out on the train platform and dropped to the rails between the baggage and smoking cars and was ground to death.

Coal mines at Coalgate, I. T., owned by the Missouri, Kansas and Texas Railway, were flooded Wednesday night by a creek backing up, the result of the recent heavy rain. Property valued at $2,000,000 is badly damaged, and 600 men are out of employment.

After-theater suppers in the restaurants of the so-called "Theater District" must end at 1 o'clock in the morning, or else be served without liquor, according to an order issued by Acting Police Commissioner Waldo and which now is effective in New York.

At Ischl, Austria, the Archduchess Maria Valoria, youngest daughter of Emperor Francis Joseph, and wife of Archduke Franz Salvador of Austria-Tuscany, gave birth to a daughter yesterday.

President Fallieres, at the Elysee Palace, Paris, yesterday received a deputation of the committee of the St. Louis exposition, which presented him a gold medal commemorative of the exposition.

Some one with ingenious turn of mind furnished a scheme to put the gambling boat, the City of Traverse, out of commission on Lake Michigan. The idea was to eliminate the wireless communication with the craft, depriving it of race results, by sounding a huge fog horn, but the affair was unsuccessful.

Strike in Canada.

TORONTO (Ont.) Aug. 9.—Over 1000 carpenters of the city went on strike today for 35 cents an hour and recognition of the union.

BAR "FUTURES" IN GEORGIA.

Anti-Bucketshop Bill Fails to Separate Fakes and Exchanges.

[BY THE ASSOCIATED PRESS—P.M.]

ATLANTA (Ga.) Aug. 9.—The Bonkin anti-bucketshop bill adopted by the Representatives several days ago, today passed the Senate by the decisive vote of 38 to 3, and needs only the Governor's signature to become a law.

This bill makes no distinction between bucketshops and exchanges, but provides for the closing of all places in Georgia where options on "futures are bought and sold."

SAN FRANCISCO OFFICE

Los Angeles Times

...Midway Building...

771 Market Street, Between 3rd and 4th

ARTHUR L. FISH, Representative

Advertisements and Subscriptions Received

Southern Californians, when in San Francisco, can have their mail sent in care of The Times office.

Copies of The Times on file

Marconi Securities

Installments Small Monthly Payments

Marconi Wireless Telegraphy Will Revolutionize the World.

The best investment ever offered the public. We say this without fear of contradiction. Don't wait until it is too late. This is a chance of a lifetime. It is advancing every day. We have some inside information that we know that will make it advance still more rapidly. We have an option on some stock that was purchased when it was very low. We can sell you this stock while it lasts very reasonable. In fact, we consider that it is cheaper today in proportion than it was one year ago. There is not much more of this stock left. When the company made up its books the 1st of January, 1906, they had only 29,000 shares left on its books. We do not think that it will take long to dispose of this. Our method of disposing of this stock gives the party with small means an equal chance. Remember that as soon as you make your first payment, from that day you have the benefits of all advances. English Marconi sold recently for over 300 per cent. advance and you cannot get any at that. We have a much larger territory. We can sell you either the American or Canadian. See us before buying elsewhere. CUT THIS OUT AND SEND IT TO US. Call or write for prospectus and terms.

E. J. OWENS & CO., 728-729 Bryson Block, Los Angeles, Cal.

ARIZONA DAY IS TOMORROW.

Grand First Annual Round-Up at Ocean Park.

People from the Territory to Make Merry.

But Martial Law Has Not Yet Been Declared.

Whoop-ee! Whoa, Bill!

Arizona day tomorrow at Ocean Park.

The first annual outing of Los Angeles and Southern California Arizonans, under the auspices of the Hassayampa Club embraces a rip-roaring programme of informal festivities, rampant merry-making and high-kaflutin' jim-jinks that will turn the erstwhile halcyon hamlet by the beach both upside down and inside out, although there is no immediate prospect of martial law being declared during the bombardment. It is confidently predicted, however, that between three and four thousand former and present residents of the Territory will join in tomorrow's exodus from Los Angeles.

The fact that the Arizona seashore picnic is to come off under the benevolent guidance of the Hassayampa Club presages unquestionable good luck, for the Hassayampa Club, although a brand-new conglomeration, is fully 600 strong, and represents the brawn and brain of the cattle-and-copper country. It bounced into bona fide existence only a week ago, although the Hassayampas have long been famous. Its members in years gone by were fully exposed by Bret Harte and others, but the club was not organized until the other day, when a group of Arizona miners got together in the Hotel Hollenbeck and officially created and christened it.

The Hassayampa Club derives its name from the river in Arizona by the same name. The word in Indian means "good fellowship." There is a legend among the Indians—likewise among white people—that any one who quenches his thirst from the waters of this enchanted stream shall immediately become a full-fledged disciple and emulator of Ananias. As nearly all of the members of the new club have frequently filled up on the magic juice, there is no question as to the variety of yarns which will enliven the occasion tomorrow.

The Hassayampa Club was founded by Charles M. Shannon, discoverer of the famous Shannon copper mine at Metcalf; J. S. Mitchell, a former resident of Tombstone (though not a "dead one,") at present proprietor of the Hotel Hollenbeck; Mose Drachman of Tucson, and Dr. J. M. Ford and others.

As the inception of this club it was suggested that Arizona be represented at a "family reunion" on the beach. This agreed upon, Ocean Park was selected as the place of retreat. Charles M. Shannon was made general chairman; John Dunbar, Phoenix, secretary, and Hon. George A. Olney, Safford, treasurer. These men hold the same offices in the new club.

The committee on arrangements includes Walter Bell, Morenci; Mose Drachman, Tucson; J. S. Mitchell, Tombstone; A. Trojanovich, Globe, and J. A. Kurtz, Phoenix, the latter being chairman. A committe on ways and means was also appointed, Senator Nugent, Yuma, being made marshal of the day; Frank Cox, the Southern Pacific attorney at Phoenix, assistant.

Hundreds of Arizonans have already registered at the hotel and altogether it is expected that the attendance at the beach will exceed 3000 persons. Private cars will be provided to leave the Fourth-street station, between Hill and Broadway, at 10:30 o'clock Saturday morning.

Arriving at the beach, a lunch will be served in the Casino and Rev. Baker P. Lee, Hon. Marcus Aurelius Smith and others will address the Arizonans at 2 p.m. at the pavilion. All Arizonans must wear badges, which will be provided at the Hollenbeck.

THEATER AND BANQUET.

Following the picnic, on Thursday, August 16, there will be a theater party at the Orpheum, to be followed by a sumptuous banquet at the Hotel Alexandria, at which covers will be laid for 300. All Arizonans, however, who wish to attend, must register at the office of the Hassayampa Club in the Hollenbeck Hotel, where tickets will be on sale Thursday.

Mayor Dana Burks of Ocean Park will tomorrow morning turn over to the visiting Arizonans the big municipal key, and the crowd will then be rounded up for a grand stampede. Red paint galore has been provided, and the town will surrender to the crimson hue. Six-shooters, chaparajos, bowie knives, spurs, etc., in fact, all real Arizona weapons and accoutrements must be left at home, or checked with some responsible party before the actual "sacking" of the town begins.

Arizonans who have not previously visited the beach are also cautioned to remember that there must be no lassoing of girls, no shooting out of windows, prairie war-whooping, loud yelling or careless killing of friends. For that reason it is best to go unarmed.

Among the most prominent Arizonans who are already here to attend the big outing are the following: Ben Crawford of the Democratic National Committee, Clifton; Oscar Roberts, San Simon; W. T. McNelly, Globe; George Kelly, Yuma; O. B. Steen, Tombstone; Senator M. J. Nugent, Yuma; Dr. J. M. Ford, Phoenix; Senator E. S. Ives, Tucson; Col. O'Brien Moore, editor of the Citizen; S. M. and Abe Franklin, attorneys; Judge W. J. Kirkpatrick, Probate Judge of Pima county; Judge S. W. Pursell, Col. Epes Randolph, John Gardner, Edward Bailes, of the Board of Supervisors, and J. F. Iager, proprietor of several Arizona hotels, Tucson. From Phoenix are: L. H. Chalmers, attorney; S. Oberfelder, cashier of the First National Bank; Shirley Christy, City Councilman; Frank Trott, Court Water Commissioner; Louis Meiczer and George Golman. From Tombstone: Col. Pickett, A. H. Manuel and W. S. Staunton.

These are but a few of the men who will represent Arizona at the Ocean Park picnic. Over 600 have registered at the hotel within the past three days, and it is estimated that several hundred will arrive today and tomorrow. Besides this number, there are hundreds of Arizonans now living here—people who at one time were residents there, but who, having made their fortunes there, regained their health, or accomplished their particular mission, are now making their homes in this city. All of them have a "warm spot" in their hearts for the good old Territory. It is a land of many charms, a region of unnumbered attractions and fascinating features, so the memory of a year, or a month, spent beneath its sunny firmament suffices to endear it to the human heart. So tomorrow there will be a big reunion—"a family reunion," they call it, and many and varied will be the old-time yarns that some of them will spin.

There are many pioneers in the party. Some of them have spent the best part of their lives "on the trail," riding the range, prospecting for gold or copper, or wandering in other quests in the fastnesses of the Territorial frontier. They are men, broad-minded jolly and reliable—crack shots, some of them, too, and men who have established records, but they are all whole-souled and generous and their records are of the best.

SOME "CHARACTERS."

"Jim" Rosborough, pioneer Sheriff of Mojave county, will be the foremost among the merry-makers. "Everybody in Arizony knows Jim," said one old-timer, and he was right. "Jim" has acquired a reputation that is enviable. In his time he has seen some exciting adventures, too. Not a few tough characters of the old "early-day" variety have looked into the muzzle of his gun and felt his manacles. Then, too, there is Don Luis Williams. All the old miners know "Don" well. He was the original owner of the Copper Queen mines at Bisbee. And Roberta Flake, from whom the town of Snowflake got its name. He also is coming. Perry Wildman, the pioneer merchant of Silver King; Mr. and Mrs. G. H. Clark of Fool's Gulch; Frank P. Proctor, now of Cananea, Mex., father-in-law of Col. Greene of Greene Consolidated fame, and one of the best known men in the Territory, Charles Shannon, who was once a "real old rounder," as he puts it, but who—since he sold the famous Shannon mine for a goodly fortune—has been "livin' easy." Also Dr. Scroggs, founder of the Riata Club here. "Doc." is emphatically an Arizonan. It was over in the Territory, years ago, that he learned to manipulate the loop, swinging it after untamed mustangs, as he jogged along the desert on the back of a pinto cayuse. "Doc" has since acquired quite a local reputation for his clever manipulation of the lariat, and he's now a Los Angeles man; but nevertheless he "hailed" from Arizona. He's a thoroughbred broncho buster, is "Doc," and the Arizonanos know him well. He's one of the old regime—a character of the "good old school." There will be plenty more like him in the picnic crowd tomorrow. The Territory will be thoroughly represented. A glance at the register yesterday showed that nearly every city and hamlet in Arizona will have its delegate present. They have come from Tucson, Nogales, Bisbee, Tombstone, Flagstaff, Phoenix, Douglas, Solomonsville—in fact, from everywhere imaginable.

If there isn't something doing in Ocean Park tomorrow, it will be because the Arizonans have forgotten how to enliven things. That is hardly possible, and as the Ocean Parkers have been warned, it is probable that the Arizona bunch will have the whole thing practically to themselves. If something doesn't happen to interfere, the breakers at the beach will be wailing a strange, new story before Sunday morning comes. Anyway, here's hoping the Arizonans enjoy themselves.

INCOME CORNER SOLD.

Thirty Thousand Dollars Paid for Maple and Eleventh Lot—Smaller Deals in Real Estate.

Colson, Bryon & Donnell report that they have sold for A. H. La Grange to the Title Insurance and Trust Company, who holds it in trust for an out-of-town investor, the southeast corner of Maple avenue and Eleventh street. The property is 100½x100½ feet, improved with four two-story apartment houses well rented for about $185 a month; consideration $30,000.

The Jones & Ryder Land Company reports the following sales of realty:

J. D. Farquhar to N. J. Finks, six-room bungalow, on Third avenue, lot 50x150 feet, for $3900.

F. A. Brode to G. W. Turner, No. 945 West Thirty-fifth street, five-room bungalow, on lot 58x125 feet, for $3500.

Nina L. Wheeler to J. H. Wilsey, lot 72, Bowen & Chamberlain's Main-street tract, for $900.

W. T. Holcombe to R. McElligott, five-room bungalow, No. 2030 Willard avenue, lot 32 1-2x150 feet, for $2400.

J. P. Kerr to W. C. Meyer, lot 53, Cushmore tract, lot 40x125 feet, for $778.75.

Fred W. Pearson to L. E. Jones, lot and residence, No. 1732 West Twenty-third street, for $4375.

RAILROAD LOCALS.

C. E. Graham, New York agent of H. E. Huntington, who has been spending a few weeks in and about Los Angeles with his family, left yesterday for New York.

J. H. Burnham, depot master of the Southern Pacific at Oakland, is in Los Angeles for a few days to try to find out "where all the people come from" who get off the Los Angeles trains at the Mole.

Clyde Colby, general agent of the Erie Dispatch at San Francisco, is in the city on business.

H. C. Archer, general agent of the Mexican Central, left yesterday for Salt Lake City and Portland.

On Sunday the Yosemite Valley Railway, a Santa Fé line, will be opened up to Pleasant Valley, thirteen miles beyond Merced Falls, to which point it is now operating. This will give thirty-six miles of rail line, and will leave but fifty-two miles of staging to the park. By the opening of next season the railway will be completed to the boundary of the park, and the stage drive will be entirely eliminated.

Shreve & Company

have on sale their usual complete stock of DIAMOND and GOLD JEWELRY, WATCHES SILVERWARE, GLASSWARE ETC., AT Post Street and Grant Avenue and 2429 Jackson Street San Francisco

Prompt and careful attention given to correspondence.

Learn the facts about Huntington Beach before you invest in ocean-side property. The prosperity of this city is attracting the attention of shrewd investors.

Huntington Beach Tent City is the popular place for summer outings.

DIAMONDS

Offered at a Discount

The channels through which our stones are obtained enable us to undersell other dealers and still make a profit. Diamonds are not only one of the SAFEST forms of investment, but are one of the surest, as every year sees values increasing; and besides, it's good business policy to put your money into diamonds—because their possession will distinguish you from the rank and file.

Our Corner Window Display

Rings
Pins
Brooches
Lockets
Charms
Cuff Links
Earrings
Studs
Bracelets

will give you a pretty correct idea of the immensity of our stock—and of the great variety of styles we have on hand. Every article shown bears a price card marked in plain figures, and every piece of jewelry exhibited is a bargain. Genuine Diamonds, guaranteed exactly as represented, mounted in solid 14 and 18-carat gold settings—and some in platinum.

Earrings from $15.00 to $122.50
Brooches from $15.50 to $315.00
Pins from $7.50 to $50.00
Rings from $5.50 to $675.00

REFERENCE, BY PERMISSION, FIRST NATIONAL BANK.

A. B. Gobo & Brother

273 SO. MAIN ST. N.W. CORNER OF THIRD ST.

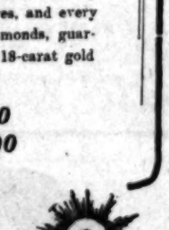

Building Has Commenced ON THE *Sunset Hospital*

In Six Months Dividend Earning Will Begin and the Stock Now Selling at 75c per Share Will Be Worth 100 Per Cent. More

Hospitals stand at the top of profitable enterprises in Los Angeles and will always so stand—because this city will ever be in steadily increasing degree the Mecca of the world's sick and ailing. No hospital of consequence has ever failed financially in Los Angeles; all now in operation are paying phenomenal profits.

Best and Best Paying of All

The Sunset Hospital will be the best hospital in the city because it will be the most favorably situated, the only strictly modern one in construction, arrangement, equipment in every possible detail and the only ABSOLUTELY FIREPROOF one. Because it will be the best in all essentials, it will be the BEST PAYING, for people needing hospital treatment or care will naturally prefer the institution most desirably located, the most up-to-date in construction, arrangement and equipment and the SAFEST from fire. In all lines of human endeavor, the BEST always commands the largest and most lucrative patronage, and the hospital line is no exception to the rule.

Financial Recognition

The stock of the Sunset Hospital Association is being generously subscribed for—is, in fact, going fast.

The stockholders include a large number of well known physicians, who, of all people, know the profitableness of hospitals in Los Angeles—their example is, certainly, an excellent one to emulate.

A Responsible Management

Prominent and responsible men constitute the management of the Sunset Hospital Association. The officers and directors are as follows:

Hon. E. S. Field, President; C. W. Mills, Vice-President; Dr. Wm. W. Hoagland, Secretary; John G. Johnston, Treasurer; Dr. T. J. Randall, Bradner W. Lee, J. M. Herndon, J. C. Willmon, William Hixon and Frank P. Fay. The First National Bank is the depository and Works, Lee & Works are the attorneys.

Hospital Office No. 452½ So. Broadway

CORNER FIFTH STREET

Address All Subscriptions for Stock and All Inquiries to the Exclusive Financial Agents

R. D. Robinson Co.

608 GRANT BUILDING,

Corner Broadway and Fourth Street, Los Angeles

TELEPHONE HOME 1913

It Has No Equal!

THE LOS ANGELES

Sunday Times

NEWSPAPER and MAGAZINE

IN EIGHT PARTS

Some of the Contents of the Issue of

August 12, 1906

IN THE NEWSPAPER SECTIONS:

PART I—General News Sheet; The Freshest News of the World by Wire. Business: Daily Market Reports; Shipping; Real Estate Record; Hotel Arrivals. The City in Brief—Amusements—News of the Southern Counties—General Advertisements.

PART II—Editorial Sheet: City News Illustrated—Correspondence. Official Doings. Mercantile Advertising.

PART III—The Pink Sheet: General and Local Sporting News; Sporting Goods Advertisements.

PART IV—First "Liner" Sheet: News; The Times Clearing-House. General Classified Advertisements.

PART V—Second "Liner" Sheet: Real Estate; The Times Weekly Review; Detailed Information of the Market; Realty "Liners."

PART VI—The Cream Sheet: Society, Literature and Art; the Drama; Music and Musicians; Art and Artists; Society News from Pasadena and Country; the Round Table, where the Editorial Staff Gathers Sunday Mornings; Mexican Correspondence; the Open Shop; Record of Lawless Unionism Exposed; Workers' Page; Various Special Articles and Readable Miscellany; Lessons in Esperanto; Dry Goods and Other Advertising.

PART VII—The Tri-Color Sheet (Illustrated Family Section) Introducing Buster Brown; Fashions in Colors; Matters of Especial Interest to Women; Mrs. Herrick's Each and All Society; Girls' and Boys' Page; General Good Reading for Old and Young.

IN THE ILLUSTRATED MAGAZINE:

A Talk With Ion Perdicaris.—Great Changes Possible Through Algeciras Conference. By Frank G. Carpenter.

Dressmakers of Paris.—Patronized by Wealthy Women From All Countries. By Frederic J. Haskin.

Alongshore Birds.—A Glimpse at the Water Fowl of the Channel Islands. By Blanche Trask.

Some Old Inns.—Mont St. Michel, Keigwin Arms, and the Isle of Wight. By Gussie Packard Du Bois.

Jim Perkin's Dance.—Why One of the Invited Guests Was Not Present. By Una Nixon Hopkins.

The City of the Bear.—The Capital of Switzerland a Place of Interest. By Leo J. Frankenthal.

Uncle Sam's Money.—How It Is Made, and Counted and Taken Care Of. By Frank H. Sweet.

The Crystal Cup.—Story of Chan Wy of the City of Hongkong. By Olive Percival.

The Anderson Family.—Records of the Family Date to Sixteenth Century. By Eleanor Lexington.

The Quest.—The Story of a Song That Found Its Own. By a Frequent Contributor.

The Question of Profit.—Intensive Poultry Culture as an Exact Business. By Henry W. Kruckeberg.

Center of Intelligence.—New "Inter-Academic Brain Research Department." By John Elfreth Watkins.

Garden Irrigation.—Important Suggestions in Regard to Methods. By Ernest Braunton.

The Value of Frisson.—Story of a Woman, Two Lovers, and a Dog. By C. N. P.

A Light Supper.—How a Wife Made a Domestic Comedy With a Chafing Dish. By Edna B. Kinard.

Margaret O'Neil.—Incidents in the Life of a Historic Beauty. By Smith D. Fry.

A Floating Home.—Houseboat Life in Southern California Waters. By Solon Lauer.

A Pleasant Outing.—A Week's Stay in the Little Santa Anita Cañon. By Harriet Williams Myers.

On the Fringe of Mexico.—A Los Angeles Woman's Ocean Trip to Lower California. By Mrs. Adams-Fisher.

Street Trees.—Their Selection an Important and Not Easy Matter. By Ernest Braunton.

Un Bohemio.—Dolores Intimos del Alma Que el Mundo Ignora. By I. de la Pena.

A Misunderstanding.—A Difference With Nancy and What Came of It. From the London Mail.

Care of the Body—Farming in California—The House Beautiful—Practical Ethics—Gardening in California—The City Beautiful—Good Short Stories—Etc.

Beautiful Illustrations.

NEWSPAPER AND MAGAZINE—ONLY FIVE CENTS.

There Is But One YOSEMITE

If you do not know Yosemite you do not know California. Conditions are now most favorable for this trip; late rains and heavy snow in the higher mountains affording abundant water at the Falls, the country being as beautiful as in the early spring. Campers' rates are: Los Angeles to Yosemite, Mariposa Big Trees and return, and 5 days' board, $50.70. Same with ten days' board, $58.20.

EARLY STAGE RESERVATIONS SHOULD BE MADE. Tickets with illustrated folder and full information may be obtained of the special Yosemite representative.

City Ticket Office, 600 So. Spring, Cor. Sixth or from any A

Southern Pacific

TILLMANN & BENDEL, Distributors, San Francisco, Cal.

Scofield
POPULAR PRICED HILL
540-553 South Broadway

Hoffman
THE LARGEST MILLINERY
ON THE PACIFIC COAST
133½-135 S. SPRING ST.

VITRIOLIC IS PACKER'S PEN.

J. O. Armour Assails Muck-Rakers in New Book.

Darkens Meat Industry Is at Public's Mercy.

Bitterly Denounces Mongers of Cheap Sensation.

J. Ogden Armour has published a book called "The Packers, the Private Car Lines and the People," the purpose of which is to set before the American people what is necessarily an ex parte statement, giving the other side of the somewhat violent controversy that exists between them and the people.

No person can arrive at an intelligent or just conclusion upon any controversy without hearing both sides of it. There is no denying the fact that a great deal of muck-raking of the most vicious kind has been done in connection with the controversy, and for this reason the public is entitled to Armour's views, ex parte though they be. The following excerpts from the book will give the pith of the argument from the packers' point of view:

"I make no disclaim at the start all superfluous and admit that I am prejudiced by that kind and degree of prejudice which moves any man to defend his own.

"It should be explained for the benefit of the general public, that the service for which the shipper pays the private car line is that of refrigeration and hauling. The private car line keeps one of the fruit from the moment it enters the car door until it arrives at its destination; it has nothing whatever to do with freight charges."

The chapter called "A Campaign of Slander," Mr. Armour hits out at "muck-rakers" in this fashion:

"Sensational periodicals have the habit of the packers in their campaigns of slander. Human nature is such that an attack on an individual or institution always helps to sell the publication containing it, but the packers cannot sell their meats by means of their publications which assail them.

"Magazines have the further advantage of us in their peculiar character. They are constructed not for the reading for the careless reader. They are written and edited with one object in mind—to produce an effect, to make a point quickly, to leave with the reader an impression that favors the purpose of the publication, whether that purpose be political, religious, or commercial. Hence it is that the writers and editors of these magazines have borrowed from the stage a form of dramatic art, and dress up literary merchandise to produce an effect upon the reader, just as the playwright exaggerates in emotions and the actor resorts to contortions of 'make-up' to produce an effect.

"These methods of the packing industry have not hesitated to deal in misrepresentation, and 'cooked-up' evidence, to distort and juggle plain facts and falsify goodness.

"PACKERS NOT PROTECTED.

"The business of the packers is not protected by tariff nor builded upon any secret processes. Their raw material is not to be gathered from the four corners of the earth at no cost beyond the expense of extracting it. The packers do not own nor control the source of their raw material, and are not even interested a dollars' worth in the production of raw material. I do not think any of the packers are so interested to any extent.

"The packers do not own or control the principal avenues, over which their material comes to market. They do not, or could not if they would, control the means of distribution to the consumer, because this product is sold not to comparatively a few customers, but to each family individually, that helps to make up the hundreds of millions of eaters who consume meat on this continent and throughout the world.

"The packer uses a material that is perishable, and a large part of his finished product—fresh meats—is highly perishable; so he is taking risks every day in the course of his business. He cannot afford to lose the advantage of a temporary depression and load up with material to be manufactured at home and at a great profit; nor can he, when the demand slumps, continue to run his plant and store up finished product against the day of increased demand.

"The private car lines' exclusive use of the fruit refrigeration service of the Marquette Railroad expired about the time the road came into the hands of a receiver. The contract was renewed within a year by the receiver representing the United States Court. It is an advantageous contract, too.

"The receiver of the Pere Marquette road is Judson Harmon of Cincinnati, a lawyer of national reputation. He was Attorney-General of the United States in President Cleveland's Cabinet. The court behind him is a United States Court, superior in its powers to the Interstate Commerce Commission.

"The export business that absorbs the surplus live stock grown by the cattlemen and farmers, and those grades of both cattle and hogs of which there is but a limited demand at home. The effect of this is to steadies and supports the market for live stock and it is the prices of those meats that the American consumer demands, without a foreign market for those parts of the beef which the American does not consume, the consumer would be compelled to ask a higher price for the meat he eats in order to make up for the other parts.

"If the export business were taken away or greatly reduced, the effect of it would be keenly felt, not only by the cattle and stock raisers, but by the farmer who raises a steer, or a hog for market, and by every one of the hundreds of thousands of men employed by their labor in the live-stock and meat industry.

"EXPORTS GREATEST.

"The exports of the United States for the year (1905)—embracing every item of domestic product sold abroad, products of agriculture, of mines, forests, fisheries and all smaller miscellaneous items—reached the splendid total of $1,743,000,000. Of this enormous total the meat and live-stock industry contributed about 15 per cent., or one-seventh.

"Of the richest iron mines of the greatest iron and steel our exports of iron and the manufactures thereof exceed by $60,000,000 short of our exports of iron and steel, or nearly $234,000,000 of our exports.

"Of meat animals, aggregating $42,974,935, was divided as follows:

Kind.	Head.	Value.
Cattle	571,153	$41,007,375
Hogs	82,849	811,918
Sheep	191,030	1,155,642
		$42,974,935

"Most of what little cattle disease we have comes to us from Europe. So it cannot be that fear of disease is all the reason for keeping American cattle out of Germany. But that is a good excuse; and every time one of our 'yellow' American writers runs amuck in a spasm of 'seeing things' the German politician gets another bit of assistance toward keeping up the bars against American cattle.

"Now I do not desire to be misunderstood as contending that all restrictions and discriminations laid upon American meats in Germany and other European countries are due entirely to American attacks upon the packing industry. The primary influence at work in Germany against American imports is the agrarian influence seeking to make higher prices for German farm products. But I do contend that every time a 'yellow' writer for 'yellow' American magazines and publishing houses makes assertions such as have recently been made—assertions which cannot be justified either as fact or as clean fiction—he does his utmost to bring about conditions that will be disastrous to the American stock raiser and farmer, and to every person who participates in the great live-stock and meat-producing industries of the United States.

MEAT AS EMPIRE BUILDER.

"I feel safe in asserting that meats and food products, generally speaking, are handled as carefully and circumspectly in the large packing-houses as they are in the average home kitchen. Put it on the basis of selfishness, if you please, and deny the packers a worthy motive, and the statement I have made is still sound.

"Every detail in the handling of meats that go into the packing-house food products is closely watched by trained superintendents and foremen who are under strict instructions to prevent the slightest carelessness or the doing of anything to which exception might be taken. Scrupulous cleanliness is ordered and enforced. If this were not so, we would hardly throw open the doors of our plants, as we are doing, to visitors who have a curiosity to know what goes on inside a packing-house. The tendency of packing-house management is all in the direction of securing as rapidly as possible the best possible conditions surrounding the workers and the materials they handle.

"It is rather late in the day, if you but think for a moment, to commence believing that canned meats and other packing-house products are unwholesome. The West, the Northwest, Alaska, even the uttermost parts of the earth, have been explored and opened to civilization on Chicago canned meats. The basis of every expedition to find the North Pole is Chicago canned meats. For a quarter of a century naval and military expeditions have been organized on Chicago canned meats. The wars of the world—in the Soudan, in South Africa, in China and in Manchuria—have been fought on Chicago canned meats.

"Packers are not claiming any particular virtue in this. They have done what they have done to serve their own purposes. But certainly the doing of it has not been a vice.

"It has been part of the evolution of the business of the country. Just as in the transportation business the big railroads furnish better transportation facilities than the little jerk-water local line, so the large packers are able to furnish the public better meat and furnish it regularly."

ROBERT TO GIVE
Another Bull Fight.

Next Sunday, August 12, at Tia Juana, Mexico, Felix Robert, the celebrated French matador, will fight four wild bulls to death, introducing many new novelties. Round trip $6, including admission to fight. Further information at Santa Fe office, 334 South Spring street.

Machin's Pre-Inventory Clean-up Odds and Ends

Of Machin tailor-made summer shirt waists worth up to $6.50 for Only

..$1.00..

Consisting of choice of about 600 summer shirt waists, odds and ends, of course, some tailor-made imported white Madras waists that have always sold special at $3.50 each; shirt sleeves, link cuffs, also tucked cuffs, included in this lot; also some tailor-made open back with short sleeves, and open back with long sleeves. All sizes; almost all kinds of summer materials and all Machin made.

...Neckwear...

Worth up to $1.00. Beautiful line of odds and ends At 25c

Beautiful Belts

Washable At 10c, Worth 25c 25c and 35c

For Belts worth up to $1.25, $1.00

For Belts worth $4.00

Machin Shirt Co.

Makers of High Grade Shirts

124 South Spring Street

Store Open Saturday Until 10:30 p. m.

Kahn's Semi-Annual Clearance Sale

Friday and Saturday.

This not alone supplies you with the season's very choicest weaves in three-piece-suits, but gives you the pick of any two-piece suit in the house. Also black worsteds and blue serges.

Your Pick from Unlimited Lines of Men's $15, $18 and $20 Suits and You Hand the Salesman

$11.75

$1, $1.25 and $1.50 Shirts

65c

for choice of all of our broken lines of Men's $1, $1.25 and $1.50 Madras and Percale Negligee Shirts, including this season's newest colorings; attached and detached cuffs; Regent, "Faultless," Silver and Eagle makes; light, medium and dark colors. While they last the sale price will be

65c

Underwear Clearance

50c and 65c UNDERWEAR, 39c—Balbriggan and Jersey ribbed, in white, blue, gray and ecru; double-seated drawers. Sale price 39c

75c SEA ISLAND UNDERWEAR, 50c—A fine weave in a sheer cotton fabric; double-seated drawers, ecru, only 50c

$1.25 WHITE DERBY RIBBED UNDERWEAR, 75c.—White, fine ribbed cotton; taped neck, silk facing; reinforced drawers. Sale price 75c

$1.50, $2 and $2.50 UNDERWEAR, 85c—Broken lines of all finest silk, mercerized underwear; assorted colors; sizes are somewhat broken. Sale price 85c

Shirts

$1.25 AND $1.50 SOFT COLLAR SHIRTS 95c—Of sheer quality madras cloth, soft collar and cuffs, in several shades of tan 95c

$2.00 FANCY PONGEE SHIRTS, $1.45—Attached collar and plain golf style in tans and white. Sale price..... $1.45

$3.50 PONGEE SILK SHIRTS, $1.95—In cream, white and tan pongee silk; soft collar and cuffs. Sale price $1.95

Small Items at Small Prices

15c for soft negligee collars worth 25c.

10c for gold pins for soft collars, worth 25c.

5c for 10c Wizard and Washburn cuff holders.

10c for 50c stock ties.

5c for men's 25c garters.

25c for 50c and 75c Wilson Bros.' belts.

35c Balbriggan Underwear 15c
Broken lines of Underwear 35c
Monarch white shirts, all sizes 85c
75c Black and tan Sateen shirts 45c

Men's Hats $1.65

For choice of all our broken lines of men's $2 and $2.50 guaranteed hats; soft and stiff styles; newest spring blocks; light and dark colors, at $1.65.

Boy's Clothing

The $1.00 Wash Suits..... 69c
The $1.50 Wash Suits..... 98c
The $2.00 Wash Suits.....$1.19
The $2.50 Wash Suits.....$1.14

35c wash knee pants 15c
Boys' 50c muslin nightgowns..... 39c
Buster Brown white linen collars ... 10c
Boys' and girls' fast black stockings at 10c

BOYS' $2.50 AND $3 KNEE PANTS SUITS, $2.45.—In double breasted, Norfolk, Russian and sailor blouse styles, ages 3 to 16. Sale price $2.45

BOYS' $5 KNEE PANTS SUITS, $3.75—Including all the novelties in worsteds and cheviots, Russian sailor blouse and double-breasted styles.... $3.75

BOYS' $6 and $7 KNEE PANTS SUITS, $4.75—Newest styles and fabrics for boys; ages 3 to 16; plain knickerbocker pants; also blue serges. Sale price $4.75

25c

Gives you choice of hundreds of dozens of Wilson Bros.' imported 50c and 75c hale fancy hose; stripes, checks and plaids, light and dark colors; not a pair worth less than 50c and some worth more than 75c. Your choice,

25c

$2.75

For choice of hundreds of pairs of men's $3.50 and $4.00 STRIPED WORSTED TROUSERS. Neat, stylish patterns and colorings.

KAHN'S, 457 South Broadway

BELVIDERE

Fruit Ready to Pick Now

WHERE CAN YOU MATCH THESE BEAUTIFUL LOTS AT BELVIDERE? WHERE CAN YOU MATCH THE PRICE, $100 AND UP? WHERE CAN YOU MATCH THE TERMS FOR SUCH VALUES, $10.00 DOWN AND $10.00 A MONTH? WHERE ELSE CAN YOU GET LOTS WITH FULL GROWN FRUIT TREES, ON THREE CAR LINES AND IN SUCH A DESIRABLE LOCATION? YOU ONLY WASTE YOUR TIME LOOKING FOR THEIR EQUAL.

Get a Free Ticket and Go

CALL AT EITHER OFFICE MENTIONED BELOW FOR FREE TICKETS AND GO NOW. BUY AT ONCE AND SECURE THE BENEFIT OF THIS YEAR'S FRUIT PICK. TAKE ANY REDONDO CAR AT SECOND AND SPRING. THE GARDENA AND THE INGLEWOOD CARS BOTH MEET THERE. THE MONETA AVENUE CAR WILL BE THERE ALSO IN A FEW DAYS MORE.

Ryder-Mackie Realty Co.
226 MERCANTILE PLACE.
LOS ANGELES And Redondo Office 103 Emerald Street

Third Popular Excursion

To Santa Barbara

Aug. 10 and 11

$3 Round Trip

FROM LOS ANGELES OR PASADENA

Proportionately low rates from other Stations in Southern California.

GOOD THIRTY DAYS TO RETURN

Stop-overs at Ventura and Santa Paula in either or both directions.

Trains leave Los Angeles (Arcade Depot) at 7:00, 8:00, 8:30 a.m., and 2:30 and 3:50 p.m.

City Ticket Office, 600 S. Spring St., Cor. 6th

SOUTHERN PACIFIC

..Make Cooking Easy..

by using the Glenwood Gas Range. This range is without exception the best constructed range on the market. It is made of the best material obtainable, asbestos lined throughout, and has a special burner made for Los Angeles Gas.

See our line before buying, and you will buy none other than a "Glenwood."

Jas. W. Hellman

Phones 16 161 N. Spring

KRYPTOKS single lenses for near and near glasses without lines of two

W. D. AND CO. — Dr. Geo. A. Collins

Rheumatic Pains

"I have suffered terribly with rheumatism. I took Dr. Miles' Anti-Pain Pills and they gave me great relief. I have spells of terrible pains in my ribs, and in the small of my back, and the Anti-Pain Pills help me right away. I am now well of the rheumatism and think Anti-Pain Pills done me more good than all the other medicines. I first heard of them through the following circumstance that happened at our home two years ago. A friend, Mrs. Brown, of Orion, Mich., came to visit us. She had not been able to dress herself or comb her own hair for months. A friend of ours came in and seeing her suffering offered her some Dr. Miles' Anti-Pain Pills. She laughed at the idea of relief from such a source after doctoring for so long, but took one one of the tablets with the remark that it would at least do her no harm. She took another that evening, and the next morning she was so elated that she went to the druggist's and got a package and took them home with her. Recently she was here again, and told us that she continued taking the pills, and that one box cured her, and she has not had a symptom of rheumatism since."

S. R. FARMER,
332 Third St., Detroit, Mich.

Dr. Miles' Anti-Pain Pills are sold by your druggist, who will guarantee that the first package will benefit. If it fails, he will return your money. 25 doses, 25 cents. Never sold in bulk.

Miles Medical Co., Elkhart, Ind

Home Phone 3544

YALE DENTISTS

444 S. Broadway

The largest and most elegant dental offices on the Pacific Coast.

Only the best men of the profession employed. Every painless method and modern instrument known to dentistry used.

$50.00 FREE

for any tooth we cannot fill or extract without pain.

$6—BEST SET OF TEETH—$6

A written guarantee for 10 years on all work. WE WANT YOUR WORK; WANT TO DO IT TO SUIT YOU, AND DO IT ALWAYS. GOLD BRIDGE AND CROWN WORK, $5.00. If work does not suit you when done, no pay expected.

Open evenings till 8:30; Sundays 9 to 12 a. m.

Have You Seen It? THE 20th CENTURY GRADER. IT IS IT.

For grading, cutting curbs irrigating, ditching and 2 horses and one man handles this grader.

Price $100 laid down at your town can see one or write me.

Garvanza, Ave. 64 Cal.

John Schilling, Jr. Agent

It costs less to flavor a cake with HARDESTY'S EXTRACTS

14 and 18 Karat Wedding Rings

Engraving Free

H. J. WHITLEY CO.

345 South Broadway

THE GOETZ GLOVE CO.

Closing out entire stock of gloves

421 S. BROADWAY

Robert J. Simpson

EXPERT ACCOUNTANT and AUDITOR

Books Experted. Accounts Audited. System Inaugurated

CALL UP EITHER PHONE 8538

Suite 422 Citizen's Nat. Bank Bldg.

Out of Town Customers

Order your Wines and Liquors BY MAIL

OLD PLANTATION DISTILLING CO

108 S. Broadway, Los Angeles Ca

Apricot Brandy

$1 FULL QUART

STAR WINE AND GROCERY CO.,

315 W. 6th St. Bet. Broadway and Hill.

Phones Main 2783. Home 1659.

Prompt Delivery. No Bar

GOOD SHOES W. E. Cummings Shoe Co. FOURTH AND BROADWAY

PATRONIZE HOME INDUSTRY

Trunks and Traveling Bags Made at

G. U. Whitney's Trunk Factory

are guaranteed to give good satisfaction

228 S. MAIN ST.

Offices of the SUNSET HOSPITAL

452½ South Broadway, Cor. 5th

Stock is now selling at 75c. Buy today

Phones: Home 5159, Main 5187

Classified Liners.

Times "Liner" Advertisers—Important. Note change in rate for Sunday classified advertisements. Commencing Sunday, October 1, 1905, the rate for Sunday "Liners" was raised to 1¼ cents per word for each insertion; minimum charge, 25 cents, as at present. This slight advance is amply justified by the present Sunday circulation of The Times, which averages over 70,000 copies. (When the 1-cent-per-word rate was established in 1893, The Times Sunday circulation was only 14,000 copies.) The "Liner" rate for the daily—1 cent per word—will stand as at present.

Telephone your want advertisements. Ring up "The Times" any time of day or night, and secure prompt and careful attention. Rates one cent a word each insertion in the Daily; 1¼ cents per word in the Sunday edition; minimum charge, 25c.

"Liner (classified) advertisements for Sunday insertion received over the counter or by telephone after 11 o'clock Saturday nights will be inserted under heading "Too Late to Classify."

The Times cannot guarantee accuracy or assume responsibility for errors of any kind occurring in telephoned advertisements.

Sunday real estate advertisements, to be classified properly, must be in The Times office before 10 o'clock Saturday nights. Rate 1¼ cents per word.

SPECIAL NOTICES—

KNIGHTS OF PYTHIAS—All Knights of Pythias residing in Los Angeles, who are not members of any local lodge of the order, are requested forthwith to send their names, ages and occupations, business and home addresses, and names, numbers and location of their lodges to George L. Keefer, 412 Currier Bldg., Los Angeles, for registration.
D. K. TRASK,
W. L. SNELL,
GEO. L. KEEFER,
Committee.

$50 REWARD FOR INFORMATION THAT will lead to the arrest and conviction of the party or party who poured nails into the plumbing system at 142 S. Boyle ave. This reward remains a standing reward for information that will lead to the arrest and conviction of any party damaging the plumbing of any building of which I have the contract. E. MELVILLE, 228 E. 7th. 10

PARTIES THAT WERE SEEN RECEIVING change that was taken from seat of Vernon car Wednesday evening, please return pennies to 441 RUTH AVE., owner of rooming-house. They can keep change; pennies are keepsake. 10

CORPORATIONS, ORGANIZING OR COMpleted. I will provide offices, act as manager, secretary, accountant or agent, reducing your expenses. Address J, box 115, TIMES OFFICE. 12

AS ALICE LORENA AND EDWIN APPLEby are about to be placed in homes for adoption we would like to communicate with their father. LOS ANGELES ORPHANS' HOME, Yale and Alpine sts. 11

DR. A. POLASKY, FORMERLY OF DES Moines, Iowa, has opened optical parlors, 312 S. Broadway, 4th floor; will be pleased to see all his friends and patrons. Phone 4138.

CALIFORNIA STEAM CARPET CLEANING WORKS, cleans carpets; upholstering and repairing. 229 E. 4th. Tel. Main 715, Home 715.

YOUNG LADY WILL MAKE YOUR WINdow signs and price tickets; good work. 208½ S. BROADWAY. R. I. Home Ex. 45.

PARASOL AND GLOVE MAKERS. Buy here at factory prices. Big assortment. 217 W. FOURTH ST.—H. W. Hellman Bldg.

FEATHER PILLOWS RENOVATED AT ACME FEATHER WORKS, 712 San Pedro. Phone Sunset Main 1186, Home 3041.

BURLAP SHADES, PAINTS, WALL PAper, mouldings, shingle stain. WALTER BROS., 627 S. Spring.

RATE FOR ADS. UNDER THIS HEADING 10c per line; minimum charge 30c.

LACE CURTAINS LAUNDERED BY HAND. Home 3671, West 201. MRS. HEATH.

SOCIETY MEETINGS—

REGULAR MEETING OF ANGEL CITY Hive No. 270, L.O.T.M.M., will be held at Burbank Hall, August 10th at 2:30 p.m. 10

PERSONAL—
Business.

PERSONAL—
PROF. REDFERN,
WORLD'S GREATEST SEER, LIFE-READER, AND PSYCHIC PALMIST.
ANNOUNCEMENT EXTRAORDINARY.
TO SHOW YOU THAT HE IS ABOVE ALL OTHERS, HE WILL GIVE YOU HIS FULL-LIFE READING FOR 50 CENTS THIS WEEK.
BORN WITH A DOUBLE VEIL, EDUCATED IN EGYPT AND INDIA IN HINDOO PHILOSOPHY AND OCCULT MYSTERIES.
REDFERN, THE WORLD-FAMOUS STAR OF PSYCHIC-ASTRAL DEAD TRANCE LIFE-READER, PSYCHIC PALMIST.
SPECIAL THIS WEEK.
MY FULL LIFE READING THIS WEEK, 50 CENTS TO ALL—50 CENTS.
NO CHARGE IF NOT SATISFIED WHEN READING IS OVER. YOU ARE TO BE THE JUDGE.
I DO HEREBY SOLEMNLY AGREE AND GUARANTEE TO MAKE NO CHARGE IF I SHALL FAIL TO CALL YOU BY YOUR FULL NAME, TELL YOU THE NAME OF YOUR FRIENDS, ENEMIES OR RIVALS. I PROMISE TO TELL YOU WHETHER YOUR HUSBAND, WIFE OR SWEETHEART IS TRUE OR FALSE; TELL YOU HOW TO GAIN THE LOVE OF THE ONE YOU MOST DESIRE, EVEN THOUGH A THOUSAND MILES AWAY; HOW TO SUCCEED IN BUSINESS, SPECULATION, LAWSUITS; HOW TO MARRY ONE OF YOUR CHOICE; HOW TO REGAIN YOUR HEALTH AND VITALITY; REMOVE EVIL INFLUENCES; CURES DRINK HABITS; LOCATES TREASURES; CURES ALL NERVOUS DISEASES. YOUR PAST, YOUR PRESENT LIFE, AND YOUR ENTIRE FUTURE AND EVERYTHING CAN BE TOLD BY CONSULTING THE VEILED PROPHET, THE WORLD-EMINENT PSYCHIC AND SPIRIT LIFE-READER, WHO IS THE GREATEST MASTER OF OCCULT SCIENCE AND PSYCHIC FORCE THE WORLD HAS EVER KNOWN. REDFERN IS RECOGNIZED BY THE PROFESSION AS THEIR BRIGHTEST STAR. HE WILL GIVE YOU LUCK THAT WINS IN LOVE, COURTSHIP, MARRIAGE, DIVORCE, SPECULATION, BUSINESS, HEALTH.
SEPARATE PARLORS. LADY ATTENDANT.
SATISFACTION GUARANTEED.
PERMANENTLY LOCATED, 247 S. HILL NEAR THIRD ST.
HOURS 10 TO 8. CLOSED SUNDAY.

PERSONAL—
THE WORLD'S GREATEST ASTRAL SEER AND PSYCHIC, MILBURN.
He advises you with a power higher than human. He can bring sunshine and success into your life, telling you how to overcome enemies and obstacles; work guaranteed. Parlors, 630 S. HILL. Hours 10 to 8 daily and Sundays. 11

PERSONAL — PROF. ALTHOUSE, CELEbrated palmist, acknowledged by the best intellects as most remarkable reader of hands in this country. His readings—scientific, absolutely correct—must in no wise be classed with those of other readers in the city. Advice on all questions of life. Also casts horoscopes. High-class patronage. 305½ S. SPRING.

PERSONAL—WILL THE PARTIES WHO saw the automobile run into the lady in black on a bicycle on South Figueroa, between 10th and 11th sts., on or about the 17th December, 1904, please send their name and address to MRS. SMITH, 817 Sunset Blvd. 12

PERSONAL—MRS. MASSON, THE NOTED London palmist, is at 322 S. SPRING ST. Readings are conscientious and scientific and give the precise information desired.
HIGH CLASS PATRONAGE SOLICITED.

PERSONAL—GLENDORA.
A TRUE AND HONEST PSYCHIC LIFE READER AND PALMIST. SPECIAL READING, 25c. READINGS BY MAIL, $1. YOSEMITE, 115½ S. BROADWAY.

PERSONAL — MRS. PARKER, RELIABLE palmist and life reader, business, law suits, mineral locations described. Speculations, love, travels, health; all affairs of life. 444 SOUTH SPRING, room 1, 50c and $1.

PERSONAL—GLENDORA.
A TRUE AND HONEST PSYCHIC LIFE READER AND PALMIST.
READINGS BY MAIL $1. YOSEMITE, 115½ S. BROADWAY.

PERSONAL — THIS NOTICE AND 25c SEcures you a scientific reading, head, hand, cards or psychic method; in love, marriage, or business affairs. PROF. STONER, suite 6, 330½ S. Spring st. Satisfaction guaranteed. 10

PERSONAL—MRS. J. J. WHITNEY,
BUSINESS SEERESS, LIFE READER.
Messages from departed friends.
415½ S. SPRING.

PERSONAL—PROF. TRIPP, PSYCHIC, 327½ S. Spring; suite 6, head, hand, card or psychic readings, daily, 25c. Satisfaction assured or no pay. 10

PERSONAL—MME. ORA, PALMIST AND card reader; ladies 25c; gents, 50c. 331½ S. SPRING.

PERSONAL—
Business.

PERSONAL—
PROF. ST. ELMO.
WORLD'S GREATEST PSYCHIC; ADVICE GIVEN ON LOVE, DOMESTIC, BUSINESS AND SOCIAL AFFAIRS. TEACHER OF THE EAST INDIA METHOD OF FASCINATION. A SECRET YOU SHOULD KNOW.
THE WALLACE
406 W. SEVENTH ST. 11

PERSONAL — MRS. MARTEN, MAGNETIC Healer, Psychic, card-reading. 534½ S. BROADWAY. 11

PERSONAL—A., ARE YOU IN THIS CITY? have been looking for you. B., answer in this column. 10

PERSONAL—ALWAYS FRESH, SATIN SKIN cream, never dries up, spoils or changes. 10

WANTED—
Help, Male.

WANTED—
HANSEN EMPLOYMENT AGENCY,
The Old Reliable. Established 1876.
304 E. Second st. Both phones 283.
Carpenters, $3.50 day; bridge carpenters, country, $3.50 day; stable man, $25 and found; stable man, $12 week, some driving; 20 laborers, $2, $2.25 day; 4 ranch hands, 1 place, $35 month and found; others, $40 month and found; hay men, $40 month and $52 month and found; milkers, $40 month and $35 month and found; young man drive candy wagon, $10 week; young man learn painting, $6 week start, rapid advancement; hay press feeder, 15c ton; 4-horse teams, $6 day; laborers, $2.25 day; 3 men laborers, $2.50 day; man drive wagon, city, $30 day; concrete mixers, $2 day and found; 100 other good positions.
HOTEL DEPARTMENT.
Cafe cook, $40 month and found; colored porter, $35 month and found; white porter, $10 to $12 week; dishwashers, $7 and $8 week; panwasher, $7 week; cook, small restaurant, $10 week; waiters, $10 week; Jap cook, $35 month; colored cook, camp, $35 month and found; Chinese cook camp, $10 week; cafe cook, $12 week; bed maker, $25 month; Chinese hotel cook, $40 month; short order cook, $10 to $12 week; other good positions. 10

WANTED — FIRST CLASS MACHINIST, used to oil well work, to take charge of small shop in Bakersfield for oil company. Address or call on F. L. B., care of Baker Iron Works. 12

WANTED—1 BOY WITH WHEEL TO DEliver packages and man to take care of moving stock and assist generally. Apply McCELLAN-KANST CO., 111 Winston st. 10

WANTED—CANVASSERS FOR GREATEST book magazine proposition ever offered by an American publisher, commission $2 per order. 541 CHAMBER OF COMMERCE. 10

WANTED — COMPETENT DELICATESSEN man; must have thorough knowledge of the business. Reliable references required. Call 206 S. SPRING ST., before 10 a.m. 10

WANTED — RELIABLE MAN FOR TRANSfer and feed business, $80 month; small amount money required. See WRIGHT, 202 Byrne Bldg., 3rd and Broadway. 10

WANTED — AN EXPERIENCED BOOKkeeper for San Joaquin Valley; must be thoroughly competent. Address with references, E, box 6, TIMES OFFICE. 11

WANTED—A MAN OF GOOD HABITS TO drive milk wagon, night delivery, and work about the place; permanent only. Apply between 12 and 1. 230 W. 23D ST. 10

WANTED — COLORED PORTER FOR SECond work; must be strong, willing worker; wages $18 per week. OFF & VAUGHN DRUG CO., Fourth and Spring sts. 12

WANTED — FIRST-CLASS MALE TEACHer as principal teach 8th, 9th and 10th grades, terms 10 month; state salary. Address J. E. PERRY, Kingman, Ariz. 10

WANTED — THOROUGHLY EXPERIENCED head shaker; want good, steady man who can look after lots, etc. WHITE STAR LAUNDRY, 170 Stephenson ave. 10

WANTED — STENOGRAPHER WITH SOME knowledge of book-keeping; young man preferred; salary $10 per week. Address P. O. BOX 144, Ocean Park, Cal. 12

WANTED — FIRST-CLASS ELECTRIC FIXture salesman; also a solicitor; state experience, age and salary. Address E, box 63, TIMES OFFICE. 12

WANTED—10 ELECTRICIANS, 10 HELPERS, 5 machinists, 5 machinists' helpers. Call Friday morning, 9 a.m., ROOM 207, Edison Bldg., 120 E. 4th st. 10

WANTED—PARTY TO TAKE CONTRACT and furnished material to build 2 bungalows, residence and remodel one building. 504 E. 23RD ST. 10

WANTED—FIRST CLASS CARPENTER AT north side of 55th, just west of Figueroa, will pay $4 for a man who can do lot of it and do it good. 10

WANTED—A SQUARE HONEST ADVERTISing solicitor who can get business, newspaper work. For interview address E, box 95, TIMES OFFICE.

WANTED—2 BOYS 18 YEARS OF AGE FOR general work. Apply this morning. CALIFORNIA FRUIT CANNERS' ASS'N, Macy and Anderson. 10

WANTED—AT ONCE, THOROUGHLY COMpetent grocery solicitor; must be a rustler. Apply R. L. DONNELLY, 4874 Moneta ave. South 3077. 11

WANTED—YOUNG MAN, ONE WITH EXperience in the stationery and book business preferred. Call this a.m., No. 205 S. SPRING ST. 10

WANTED—INTELLIGENT YOUNG MAN, 16 to 20 years of age to learn painting trade. Apply to RICHARD ARENZ, 217 E. 4th, call early. 11

WANTED—MACHINE HANDS FOR MANUfacturing shop, good pay, open shop, no trouble, permanent. P.O. BOX 32, Alameda, Cal. 20

WANTED — FIRST CLASS ALL AROUND plumber, sober and industrious, will give interest in business. Call 419 W. 8TH ST. 10

WANTED—A FIRST CLASS GAS ENGINE machinist. Apply W. H. HIPPLE'S MACHINE SHOP, East San Pedro. 10

WANTED—TWO BLACKSMITHS; GRADING camp work. ROBERT SHERER & CO., 648 Pacific Electric Bldg. 14

WANTED — 50 ROUGH CARPENTERS, 50 white laborers. Apply Superintendent MAIER PACKING CO., end of Lyon st. 10

WANTED—BOY TO RUN ELEVATOR; ALSO man who understands moving piano. See MR. PAGE, 712 S. Main. 10

WANTED—A GOOD AUTOMOBILE MAchinist, one who understands White steam cars. PHONE NO. 428. 10

WANTED—STRONG BOY, ERRANDS AND generally useful, $4. Call early mornings, 716 S. FIGUEROA. 11

WANTED—GOOD DISHWASHER, $25, ROOM and board. HOTEL CALIFORNIA, 2nd and Hill sts. 10

WANTED—A MASON FOR COBBLE STONE work. Call 467 E. 4TH ST., or Ring M. 6622. 10

WANTED—GOOD WORKING MAN THAT IS handy with tools to help to build, grade, etc., month or more. 504 E. 23RD ST. 10

WANTED—APPRENTICE FOR MACHINE shop, give telephone number if any. Address J, box 106, TIMES OFFICE. 12

WANTED—A YOUNG MAN WITH SOME experience in the baking business. SLOAT BAKING CO., 711 W. Washington. 11

WANTED—SPEILER; GOOD DESCRIPTIVE talker; must be sober; city work. Call 255 S. MAIN ST., 11 to 12 a.m. 10

WANTED — FIRST-CLASS CUTTER; ONE with experience as cutter. SCOTCH TAILORS, 220 S. Spring. 10

WANTED — EXPERIENCED PORTER FOR rooming-house; wages $25, room. Call room 17, 219 S. SPRING ST. 10

WANTED—4 BRICK LAYERS. DOWNEY AVE. AND DALY ST., in rear of Stockwell & Bradford. 10

WANTED — FOUR CARPENTERS, 2 TINsmiths. LOS ANGELES PACKING CO., 38th st. and Santa Fe ave. 10

WANTED — 8 CARPENTERS, ROUGH work, $4 day; 6 months' work guaranteed. CROWLEY, 111½ E. 2nd st. 10

WANTED—A COMPETENT YOUNG MAN for office work. Apply at once. E, box 60, TIMES OFFICE. 10

WANTED—EXPERIENCED FURNITURE finisher. Inquire corner MOLINO AND PALMETTO ST.

WANTED — FIRST-CLASS PATTERN MAKer. Apply with references to P.O. BOX 660, Fresno, Cal.

WANTED — EXPERIENCED FURNITURE salesman. COLGAN'S FURNITURE CO., 318 S. Main. 11

WANTED—PAINTERS, WAGES $2.50 PER day to start. Address J, box 124, TIMES OFFICE. 10

WANTED — BOY IN GROCERY STORE, over 15, honest, reference. 305 S. FIGUEROA. 11

WANTED—CARRIAGE BLACKSMITH AT LLOYD'S CARRIAGE WORKS, 227 E. Market st. 13

WANTED — EXPERIENCED BUSHELman. BRAUER & KROHN, 129 S. Spring st. 12

WANTED—60 DITCH LABORERS. APPLY L. A. GAS AND ELECTRIC CO., 645 S. Hill st. 10

WANTED—5 CARPENTERS, $4 DAY, FIVE months' job. CROWLEY, 111½ E. 2nd st. 10

WANTED—PLUMBER'S HELPER, ABOUT 1 year's experience. Call 419 W. 8TH ST. 11

WANTED — A GOOD CARPENTER. APply after 5:30, 317 MASON OPERAHOUSE. 10

WANTED — BUSHELMAN. APPLY J. W. WALTER, P.O. box 925, Globe, Ariz. 16

WANTED—4 BARBERS, 2 STEADY AND 2 Saturday and Sunday. 430 S. MAIN. 10

WANTED—MAN OF GOOD APPEARANCE to solicit. MORSE, 705 W. Seventh st. 10

WANTED — SOLICITORS FOR LIQUOR store. Apply at 541 S. MAIN ST. 11

WANTED — MAN TO MOVE HOUSE AT once. 412 DOUGLAS BLDG. 11

WANTED — A STRONG, EXPERIENCED Turkish bath man. 449 S. HILL. 10

WANTED—A GOOD PLUMBER. 3319 PASADENA AVE. 12

WANTED—
Help, Male.

WANTED—
MURRAY & READY, 127-129 S. Los Angeles street, Los Angeles, Cal.
Leading employment and labor agents.
Phone Sunset Broadway 4810.
Home phone 5018.
THE RIGHT OF MAN TO LIVE.
THE RIGHT OF MAN TO WORK.
NO DISCRIMINATION.
OUR SAN FRANCISCO OFFICES GAVE IN 1905 WE HOPE OUR L. A. 62,500 MEN WORK. OFFICES WILL SURPASS THAT.
EMPLOYERS, ATTENTION.
Our investigation and segregation results in the the production of first-class male help.
IF YOU WANT THE BEST HELP, AS OTHERS DO, SEND YOUR ORDERS TO US.

ARE YOU GOING TO BEAUTIFUL SISKIYOU MOUNTAINS?
FREE — NORTH. — FARE
NORTH. — NORTH.
TO WEED, SISKIYOU COUNTY, ON BORDERS OF OREGON, BY S. P. R.R.; FREE FARE, VIA LATHROP AND SACRAMENTO.
FEE ONLY $2.00.
500 drillers, $60, $67.50 month.
500 laborers, $60, $67.50 month.
YOU'LL SUIT. SEE BOSS AT
MURRAY & READY,
Leading Employment Agents,
127-129 S. Los Angeles st., Los Angeles, Cal.
TELL EVERYBODY.
LOOK.
WANTED—WANTED.
MEN. — MEN.
5000 men wanted for Western Pacific R. R., $67.50 to $90 a month; office fee, $1.
1000 wanted for Ocean Shore R. R., $67.50 to $90 month; office fee, $1.
5000 wanted for Ocean Shore R.R., $67.50 to $100 month. Office fee, $1.
3500 laborers, teamsters, near San Francisco, $2.50, $2.75; office fee, $1.
15,000 railroad men for Oregon, Washington, Idaho, nearly 2000 miles. Fare and fee, $17.10.
CHEAP RATES EVERYWHERE.
SOME FREE FARES.
$1 OFFICE FEE, THAT'S ALL.
20 teamsters .... $2.50 day
50 laborers, city and country .... $2.50 day
75 laborers, $1.15 fare .... $1.50 day, found
20 laborers for quarry .... $2.50 day
50 teamsters, city and country .... $2.50 day
50 milkers .... $40, found
25 milkers .... $35, found
150 hay and harvest hands .... $1.75 to $4 day, fd.
50 farm hands .... $30 to $40, found
22 miners, single and machine .... $2 to $3 day, fd
6 laborers, pipe line .... $2.25 day
SPECIAL .... MECHANICAL
2 pile-driver engineers .... $120 month
2 laborers around pile-driver .... $2.75 day
1 pile-driver foreman .... $150 month
See boss here. Report early.
MECHANICAL.
2 cement plasterers, country .... $5 day
2 blacksmiths, country .... $2.50 to $3.50 day
2 machinists, lathe hand .... $4 day
1 horseshoer .... $3 day
2 stationary engineers, steam, country .... $90, fd.
1 locomotive engineer .... $100, found
2 pattern-makers, city .... $3.60 day
1 blacksmith's helper, carriage work .... $2 day
2 firemen, oil burners, country .... $2.40, found
COOKS.
1 cook, city restaurant .... $40, found
1 cook, ranch .... $35, found
2 potwashers, city .... $32, board
2 dishwashers, city .... $10 week
2 waiters for steamer .... $30, found
2 butchers, country .... $40, found
MURRAY & READY, 127-129 S. Los Angeles st., Los Angeles.
Our San Francisco and other offices are located—
San Francisco, Tenth and Market sts.
San Francisco, Eleventh and Market sts.
Oakland, 469 Sixth st.
Stockton, 122 N. Hunter st.
Sacramento, 1021 Fourth st.
Oroville, opposite Courthouse. 10

WANTED—
CROWLEY'S LABOR AGENCY,
MAIN 2678, 111½ E. SECOND ST. HOME 2822.
8 CARPENTERS .... $4 day
HOTEL BUILDING .... 6 months' job
R. R. CO. .... FARE FREE
Camp Cook .... $45 month
2 carpenters .... $4.50 day
Handy Man .... Oil Machinery, etc .... $2 day
Man and Wife .... Hospital .... $60 mo., board & R
Tool sharpener .... $3.50 day
10 carpenters .... ROUGH .... $4 day
Fireman .... Oil .... $2 day and found
Scraper foreman .... $3 day and found
ARIZONA.
FARE .... FREE
6 carpenters .... BUILD FORMS .... $4.50 day
4 camp blacksmiths .... $2 day and found
6 Carpenters .... BRIDGE .... $3 day
LAS VEGAS.
DAILY .... SHIPMENTS .... DAILY
600 Rockmen .... $2.50 day
400 teamsters .... $2.25 day
WORLDS .... OF .... WORK
SEE .... OFFICE .... LISTS. 10

WANTED—
One hundred boys for apprentices to serve on American steamers; they will occupy the position of petty officers on board; must be American born and over 18 years of age; the terms of engagement shall be 3 years; wages, $20 per month, first year; $30 per month, second year, $40 per month, third year, and bonus at end of third year of $250. For terms and condition apply to J. HOMER FRITCH, secretary Steamship Association of San Francisco, 110 East st., San Francisco, Cal.

WANTED—
JAPAN A. B. C. EMPLOYMENT AGENCY.
Oldest and Largest Agency in the city.
502 SOUTH OLIVE ST.
Phone—Main 1947; Home 5718.
We furnish all kinds of first-class help promptly with responsibility.
HOUSE-CLEANING DEPARTMENT.

WANTED—
RED CROSS EMPLOYMENT AGENCY,
124 East Second street.
Section foreman, $65 etc.; grade foreman, $65 etc.; blacksmith, teamsters and laborers, $2 and $2.25 and $2.50 etc., city and beach; also other work of all kinds, cooks, bakers and kitchen help, city and country; waiters, Catalina, $18 etc.; vegetable cook, $50 etc. W. J. ZINK, Mgr. 10

WANTED—
CHARLEY NAKAMURA'S JAPANESE EMPLOYMENT AGENCY,
House and window cleaning,
Waiters, cooks, porters, laborers, etc.
646-648 Wall street.
Phone—Main 1145, Home 6733. 21

WANTED—FOR U. S. ARMY; ABLE BODied unmarried men, between ages of 21 and 35, citizens of United States, of good character and temperate habits, who can speak, read and write English. For information apply to RECRUITING OFFICER, 115½ N. Main st., Los Angeles, Cal.

WANTED—
JAPANESE EMPLOYMENT AGENCY,
503 W Sixth st. Home 5253, Main 5253.
COOKS, WAITERS, PORTERS,
Ranch hands, house and window cleaners,
BY HOUR, DAY OR CONTRACT.

WANTED — MAN TO TAKE CHARGE AND run cigar stand on Fourth st., who can invest $210; I will take part of this cash, the balance monthly payments; this business will pay you $30 per month; experience not necessary. See OWNER, 355 S. Hill, room 1. 12

WANTED—A YOUNG MAN, THOROUGHLY posted in general store business for country town, must be reliable, good salary to satisfactory party. Call Friday morning only between 10 and 11 to COHN, GOLDWATER & CO., 216 S. Los Angeles st. 10

WANTED—ANY INTELLIGENT PERSON may earn $40 to $50 monthly at home in spare time corresponding for newspapers; no canvassing. Experience unnecessary. Send for particulars. PRESS SYNDICATE, Lockport, New York.

WANTED—RANCH MAN, MUST BE GOOD milker, 10 cows and do gardening, good place for willing worker, small ranch, good clean room and board, no old men, state wages. Address J, box 155, TIMES OFFICE. 10

WANTED—
JAPANESE EMPLOYMENT AGENCY,
421 S. SAN PEDRO ST.
First-class cooks, waiters, houseworkers; also ranch hands. Phone Main 6136, Home 5729.

WANTED—YOUNG MAN FOR GROCERY store, one from the North and with some experience preferred, $20 per month, room and board, will raise wages to suitable man. Address J, box 122, TIMES OFFICE. 12

WANTED — GOOD OPENING FOR RELIAble man who wants to make $150 per month; office and outside work; must invest; none but responsible parties need answer. Address E, box 72, TIMES OFFICE. 16

WANTED — COMPETENT ADVERTISING and subscription man, practical printer preferred by a leading Arizona newspaper; permanent, pleasant location. Address J, box 197, TIMES OFFICE. 12

WANTED—FOR SEVERAL HOURS' WORK each week, good willing boy, prefer one who is willing to go to school in fall, steady work right along for the right party. Call BOYLE 17, after 6 p.m. 11

WANTED—BLACKSMITH, EXPERIENCED in machine, drills. Apply ALSOP ENGINEERING AND CONSTRUCTION CO., G. A. Rogers, Superintendent, Holyrood Hotel, Riverside, Cal. 10

WANTED — BEST SHAKESPEAREAN PROfessionals; company booked solid; at interview be prepared to read or recite; salary expected; one amateur used. Address E, box 16, TIMES OFFICE. 10

WANTED — BY PACIFIC SCREEN COMpany, first-class man to hang screen doors and window screens; $3.50 per day; steady job. Apply at 824 W. JEFFERSON. Phone Home 23476, West 724. 10

WANTED — EXPERIENCED YOUNG MAN, commercial book-keeper for large concern; salary $70; also young man, assistant book-keeper; salary $45. Apply 525 BYRNE BLOCK. 10

WANTED—STENOGRAPHERS AND BOOKkeepers, with or without experience, graduates of Los Angeles Business College or others of equal standing. Apply 417 W. FIFTH ST.

WANTED—A FIRST-CLASS WAGON WOOD worker on heavy work; steady employment at $3.50 per day. Apply WILLIAM MORGAN & CO., 549 Brannon st., San Francisco. 11

WANTED — A BOY WITH WHEEL. R. 11, Belasco Theater Bldg. 10

WANTED—
Help, Male.

WANTED—
HUMMEL BROS. & CO.,
EMPLOYMENT AGENT.
Established 1891.
A strictly first-class reliable agency.
All kinds of help promptly furnished.
Satisfaction guaranteed.
116 AND 118 E. SECOND ST.
Between Main and Los Angeles streets.
Largest and best equipped office on the Pacific Coast.
TELEPHONE MAIN 509.
HOME EXCHANGE 509.
Man and wife, home place $60 etc.; teamster at mine $40 etc.; oil fireman $60 etc.; harness maker $40 etc.; harvester runner $40 etc.; foreman for milk depot $60; sewer pipe layer $3; car repairer $2.50; meat cutter, country $60; camp blacksmith, New Mexico and Arizona $3 etc., free fare; engineer, pile driver 43½c hour; blacksmith and shoer $3.50; carpenters, build forms for concrete $3.75, 10 hours; cabinet makers $3.50; section foreman $65 and house; man and wife, ranch and cook $50 etc.; 50 men for harvest $1.50, $2 etc.; 25 ranch hands $35, $40 etc.; 10 men for orchard $30 etc.; 10 milkers $35, $40 etc.; men for hay press 15c and 17c ton; hostler, livery stable $12 and room; scraper teamsters $2.25; laborers, city and country $2.25, $2.50.
HOTEL DEPARTMENT.
Pantry man $9; bus boy $7, $25 etc, $30; Mr. Hitch ice cream maker wanted; man and wife, cook and helper $60 etc., $75 etc.; fry cooks, hotel $60 etc.; second cook, restaurant $14; camp cook, mines $50 etc.; 2nd baker, country $14; 3rd baker, country $16; bakers' helper $9 etc, $8 and room; fish butcher $9; bartender, beach $60 etc.; second camp cook, beach $40 etc.; marker and sorter $15; all around laundry man, Arizona $15 etc.; laundry foreman, Ariz. $21; polisher and starcher $40 etc.; man and wife, bath and laundry $45 etc.; bath man $9, $25 etc.; waiters $10, $30 etc.; pot washer $30 etc., $8; houseman, hotel $35 and meals; colored waiters, country $30 etc.; kitchen fireman $8; silverman, hotel $30; dishwashers $7, $25 etc., $30 etc.; cook, hay press $35 etc.; lunch counter waiter, beach $35. See our woman's list under Female Help Wanted. HUMMEL BROS. & CO., 116-118 E. 2nd st. 10

WANTED—JAPANESE.
PACIFIC EMPLOYMENT BUREAU,
Largest and most popular agency,
431 W. Sixth street, Los Angeles, Cal.
House cleaning department.
Window cleaning department.
Phones—Home 1078, Main 1714.
General labor contractors; every department assures responsibility. 14

WANTED—BRIGHT, STRONG, ENERGETIC young man about 18 to learn brokerage and shipping business; good place for one willing to start low and work hard. Address in own handwriting, E, box 137, TIMES OFFICE. 10

WANTED—REGISTERED PHYSICIAN, CApable of taking charge of office; allopathic, homeopathic or eclectic; permanent position to right man. Call 9 a.m., DR. GREENE & CO., 254 S. Broadway.

WANTED — EXPERIENCED BOOK-KEEPer; must be reliable, neat, accurate, quick and good penman; no others need apply. Apply immediately, THE UNION LITHOGRAPH CO., 526 S. Main st. 10

WANTED—4 GOOD MEN FOR TRUCKING and general warehouse work; wages 20c per hour. Apply early this morning. CALIFORNIA FRUIT CANNERS' ASS'N, Macy and Anderson sts. 10

WANTED—
Help, Female.

WANTED—
—AT—
HAMBURGER'S.
Five saleswomen for notions, gloves, ribbons, laces and leather goods; must be experienced. Three cashiers who are graduates of High School or business college.
Apply to SUPERINTENDENT before 10 a.m.

WANTED—HOUSEKEEPER IN FAMILY of three, no washing, 6 rooms $35; cook, family 4, do none of housekeeping, references; housekeeper, 2 in family, $35; chambermaid, light work, $25, board and room; we handle first-class help; none other need apply. BROADWAY EMPLOYMENT OFFICE, 316 S. Broadway. Phone 3054. 10

WANTED—LADIES TO MAKE SOFA PILlow tops for wholesale house, in their homes; permanent employment and good pay; unlimited instruction free. Call IDEAL ART CO., room 8, 229½ S. Hill st.

WANTED — A FEW MORE WOMEN AND girls over 18 years of age for cutting and packing fruit. Apply at factory, Macy and Anderson sts., this morning. CALIFORNIA FRUIT CANNERS' ASS'N. 10

WANTED — FIRST CLASS COOK; MUST be experienced; none other need apply; references required. MRS. ARTHUR LETTS, Franklin ave., East Hollywood. Get off at Edgemont st. 10

WANTED—FOR STEAM LAUNDRY, TOday, two starch work ironers, one collar girl, two mangle hands, one flannel washer. Apply ROOM 313 Citizens National Bank Bldg. No fees. 12

WANTED — JANITRESS, $25; IRONING, steady, $1.50 per day; cook, $35; second work, boarding-house, $25; chambermaid, colored, $20; mixed work, hotel, $25. 319 S. SPRING, room 17. 10

WANTED—STENOGRAPHER AND BOOKkeeper, $10 a week to start; light office work; must have references. BROADWAY EMPLOYMENT OFFICE, 316 S. Broadway. Phone 3054. 10

WANTED—2 WAITRESSES FOR RESORT, $25 month, room and board, fare paid; 1 waitress, country hotel, $25 month, room and board, fare paid. Call at HANSEN'S, 304 E. 2nd st. 10

WANTED—
For beach cottage at Ocean Park, girl to do house work and cooking, family of two; wages $20 per month. Call HOME 3122, Los Angeles. 10

WANTED—EXPERIENCED YOUNG WOMAN bookkeeper for San Diego, salary $60, good future; also young lady stenographer and bill clerk, salary $9 week. Apply 525 BYRNE BLDG. 10

WANTED — A CHAMBERMAID, $30, ROOM and board; woman one-half day, wages $15; woman to work by the day, $2 per day and car fare; come ready for work. 404 E. NINTH. 10

WANTED—STENOGRAPHERS AND BOOKkeepers, with or without experience, graduates of Los Angeles Business College or others of equal standing. Apply 417 W. FIFTH ST.

WANTED—GOOD PLAIN COOK; ALSO EXperienced nurse for children, with good references; both for Santa Barbara. For further particulars phone Sunset MAIN 819, city. 10

WANTED—A GIRL WHO CAN DO NICE plain cooking in family of two; wages $30; second girl, $25, and young girl to care for baby, wages $17. 404 E. NINTH. 10

WANTED—GIRL OR YOUNG WOMAN with some experience to clerk in delicacy store. PASADENA DELICACY, 91 Ocean Front, Ocean Park, Cal. 11

WANTED — EXPERIENCED OLD RESIdent lady agent, house to house; salary and commission and a good seller. Address E, box 91, TIMES OFFICE. 10

WANTED—4-ROOM COTTAGE; WILL GIVE $1400 cash, $220 equity in $375 lot, balance choice mining stock. 302 SEVERANCE BLDG., Sixth and Main sts. 10

WANTED—A GIRL OR ELDERLY WOMAN to assist with house work; one who can play piano preferred. TEL. 53221 or WEST 1284. 10

WANTED—GIRL, FOR GENERAL HOUSEwork, Hollywood; 6-room house, 4 in family. Inquire at 602 W. 6TH ST. between 11 and 12. 10

WANTED—3 FIRST-CLASS WAITRESSES; steady positions; good wages. Apply ALVARADO HOTEL, Sixth and Alvarado sts. 10

WANTED — YOUNG WOMAN FOR LIGHT housework; good home and wages; Spanish preferred. 1422 CENTRAL AVE. 11

WANTED — FIRST CLASS TRIMMER FOR wholesale millinery house. Apply HINZ & LANDT, (Inc.,) 444 S. Broadway. 15

WANTED—A WOMAN OR GIRL TO ASSIST in light housework mornings from 8 a.m. to 2 p.m. Apply 424 S. OLIVE ST. 10

WANTED—LADIES FOR EASY WORK AT home; good pay, steady work. Address C, box 17, TIMES OFFICE. 10

WANTED — REAL GOOD COOK, $7 PER week, no washing; gas stove, cool kitchen. 1030 W. 23RD ST. 10

WANTED—GOOD GIRL FOR GENERAL housework. Apply mornings, 1345 ALVARADO TERRACE. 11

WANTED—PIANO PLAYER; FRY COOK; porter; chambermaids; pantry girl. 203½ S. MAIN. Home 7790. 10

WANTED — EXPERIENCED HELP OF all kinds. L. A. LAUNDRY CO., 631-33 San Fernando. 11

WANTED—EXPERIENCED MARKER AND sorter. MUNGER'S LAUNDRY, 925 South Los Angeles st. 10

WANTED — MILLINERY APPRENTICES. Apply 3rd floor, THE NEW YORK, 337-39 S. Broadway. 10

WANTED—A COLORED GIRL FOR GENeral housework; must be a good cook. 2193 W. ADAMS. 10

WANTED — FINISHERS ON COATS AND button-hole makers. SCOTCH TAILORS, 220 S. Spring. 10

WANTED — PASTRY COOK; MUST BE first-class. BOOS BROS.' CAFETERIA, 211 W. Second. 10

WANTED—A GIRL FOR GENERAL HOUSEwork. 'Phone Broadway 4355. 249 W. 15TH ST. 10

WANTED—STARCHER AND HAND IRONer. L. A. LAUNDRY CO., 631-33 San Fernando. 11

WANTED—A WATER COLOR ARTIST. LOS ANGELES ART LEATHER CO., 128 E. 9th. 12

WANTED—GOOD PLAIN COOK FOR FAMily hotel, immediately. 635 S. HILL. 11

WANTED—AN EXPERIENCED WAITRESS in restaurant. 1033 S. FIGUEROA. 10

WANTED — SEAMSTRESS. MUNGER'S LAUNDRY, 925 S. Los Angeles st. 10

WANTED—GIRL TO DO FINISHING AND ironing in laundry. Call 315 W. 3RD. 10

WANTED—TO BUY ALL KINDS SECONDhand furniture. BARD, Boyle 59.

WANTED—
Help, Female.

WANTED—
HANSEN EMPLOYMENT AGENCY,
The Old Reliable. Established 1876.
304 East 2nd st. Both Phones 283.
3 extra waitresses, beach for Saturday, Sunday and Monday, $1 day and fare both ways; 2 waitresses, resort, fare paid, $25 month, room and board; waitresses, country hotel, fare paid, $25 month and found; waitress, small restaurant, inexperienced $8 week; camp cook $35 month; 10 waitresses, arm and tray, $8, $9, $10 week; chocolate dipper $10 week; tend store ½ time; soda dispenser $10 week; 1 meal waitress 50c; 2 meal waitresses $6 and $7 week; chambermaid $4 week, room and board; others $6, $7 week; house girls from $12 month to $35 month in city and country; all good positions. 10

WANTED—HUMMEL BROS. & CO., 116 E. 2nd st. 2 extra waitresses, Coronado Beach $1 day and fare; beach $2 day; 2 waitresses, Arizona $25 etc.; waitress, Paso Robles $25 etc.; waitresses, city $25 etc.; waitress, Arizona $35 etc.; waitresses, commercial hotel $25 etc.; waitresses, beach $25 etc.; chambermaid, country $25 etc.; beach $25 etc.; another, Hot Springs $25 etc.; cook, hotel, city $2 day; pantry woman $8 week; another $25 etc.; clerk, delicacy store $5 week; pastry cook $2 day; house girls $25 etc.; $35 etc.; $40 etc. HUMMEL BROS. & CO., 116 E. 2nd st. 10

WANTED—COOK AND NURSE, SANTA Barbara $30 and $25; family cook, near town $40; family cooks, city $40 and $35; house girl, Redlands $35; working housekeeper for one lady $15; house girl, near beach $35; Sierra Madre $25; Toluca $25; Cucamonga $25; several Pasadena $25, $35; others Altadena, Piru, Saticoy, Hollywood, Claremont; many $25 and $30; city place; waitresses wanted. MRS. HAWLEY & MISS FORGRAVE, 254 S. Broadway. 10

WANTED — ANY INTELLIGENT PERSON may earn $40 to $50 monthly at home in spare time corresponding for newspapers; no canvassing; experience unnecessary. Send for particulars. PRESS SYNDICATE, Lockport, New York.

WANTED—GIRL FOR HOUSEWORK. 2028 E. THIRD ST., Boyle Heights. 10

WANTED—
Help, Male and Female.

WANTED—A GOOD AMERICAN COOK AND wife for company's boarding-house; wages to proper couple $100 gold per month and board and room. Address BLACK MOUNTAIN MINING CO., Magdalena, Sonora, Mexico. 11

WANTED — MAN AND WIFE, WORK IN private family of 3; woman for cook and house work, man for garden and one-horse carriage; must have recommendation and have done some of the work before. 1830 W. 11TH. 10

WANTED—NOTICE, MALE AND FEMALE. If you want work call at the CLIMATE EMPLOYMENT OFFICE, 532 W. Seventh, opposite postoffice. Employers ring up 3408 M. 15

WANTED — AT ONCE, PARTY TO TAKE charge of dining-room and kitchen in rooming-house of 44 rooms; man and wife preferred. MAIN 2540. 10

WANTED — EXPERIENCED LAUNDRY help of all kinds. DRIVERS' INDEPENDENT LAUNDRY, 773 Clanton st. 13

WANTED—
Male or Female Help. (To Learn Trades.)

WANTED—STUDENTS TO LEARN HAIR dressing, etc.; ladies, this is a good opportunity to become independent; guarantee dandruff cured within two weeks; superfluous hair permanently removed; chiropodist in attendance, and taught; every branch of work taught students at cut rates, in eight weeks; diplomas and formulas to students. Call or write LOS ANGELES HAIR DRESSING COLLEGE, 204 Mercantile Place, suite 35. Home phone 8327. 11

BEAUTIFUL MARCEL WAVE AND HAIR dressing, and all its branches taught at the FLORENTINE HAIR DRESSING COLLEGE. We teach you the trade thoroughly in eight weeks by our new method; diplomas and formulas given; only college in the city having all latest electrical appliances. Take advantage of the low rates; the work is unsurpassed. We guarantee satisfaction. Call or write, 227 Mercantile Place, suite 3. Home phone 7287.

LADIES' HAIR DRESSING FREE; MANIcuring, scalp and facial massage, singeing, each 10c; shampooing, 25c; electrical vibratory massage, French clay and almond meal packs, 25c each; Marcel wave, only 25c; superfluous hair positively removed. Our work is our best advertiser. FLORENTINE HAIR DRESSING COLLEGE, 227 Mercantile Place, Home 7287.

WANTED—YOUNG MAN LEARN TELEGraphy and railroad accounting. Salaries $75 to $90; free catalogue. MORSE COLLEGE OF TELEGRAPHY, 206 12th st., Oakland, Cal.

WANTED—
Situations, Male.

WANTED—SITUATION BY
JAPANESE EMPLOYMENT AGENCY.
General domestic helps, house cleaners, ranch hands and contractors. 739 S. MAIN ST. Home 4122, Red 3467. 13

WANTED—SITUATION BY BOSTON YOUNG man of 27, married, mechanically inclined; very handy with tools, willing to do anything; good references; also experienced as retail shoe clerk or bench worker, or finished stock clerk in machine shop; no triflers need answer; steady work desired. Address J, box 125, TIMES OFFICE. 10

WANTED—YOUNG MAN WITH THREE years, hotel experience; would like position as room clerk or night clerk in first-class hotel; can furnish best Southern California references. Call 7726 HOME PHONE. 12

WANTED—TO TAKE CHARGE OF BUILDing construction as superintendent, fireman for owner, architects, builders, understands plans. References. Address E, box 89, TIMES OFFICE. 11

WANTED — FIRST-CLASS LANDSCAPE gardener and florist wants position on private estate; is competent in all branches; has long experience in California. Address 915 E. 27TH. 10

WANTED — DOUBLE-ENTRY BOOK-KEEPer, wide experience, New York corporation and firms; highest references, desires engagement. Address J, box 118, TIMES OFFICE. 13

WANTED — JAPANESE, STOUT MAN WHO has long practical experience in general farm work, or as gardener, wants position in city or country. T. HAMA, 136 Rose st. 11

WANTED — POSITION DESIRED WITH leading real estate firm; escrow experience to California; references; admitted to bar. Address J, box 114, TIMES OFFICE. 10

WANTED — LAUNDRY POSITION BY A long years experienced, skilled, bright Japanese; good recommendation; prefer family, $35 up. T. YASHIZAWA, 229 S. Hill. 10

WANTED—A JAPANESE CHRISTIAN SOLdier wants situation to work in the store and also can drive horses very well. Address F, box 22, TIMES OFFICE. 13

WANTED—BOOKKEEPER AND CASHIER, long experience, capable of managing office; wants position. Highest references. Address E, box 58, TIMES OFFICE. 12

WANTED—BOOK-KEEPER, AGE 26, WELL educated, wants position with chance for advancement; best references. Address E, box 98, TIMES OFFICE. 14

WANTED—A POSITION BY EXPERIENCED chauffeur; first-class garage and private references. Address H. M. A., BOX 689, Ocean Park, Cal. 12

WANTED—A YOUNG HONEST JAPANESE wishes situation to do housework, elevator or office boy. HARRY SUZUKI, 136 Rose st. 11

WANTED — JAPANESE, FIRST CLASS cook, from 'Frisco, wishes situation in nice family. Address E, box 2, TIMES OFFICE. 11

WANTED—BY STRONG JAPANESE, LIGHT outside or inside work in good family in exchange for rooms. Address P. O. BOX 769. 12

WANTED — CHAUFFEUR WANTS POSItion; 3 years' shop experience; steady; reliable. Phone 21389, 215 W. 16TH ST. 12

WANTED — BY JAPANESE, POSITION TO do any work for half day, with nice room. Address J, box 137, TIMES OFFICE. 10

WANTED — BY JAPANESE, POSITION TO do any work in exchange for room. Address J, box 131, TIMES OFFICE. 10

WANTED—YOUNG MAN, 25 YEARS OF age, wants light work on ranch. Address E, box 59, TIMES OFFICE. 10

WANTED — SITUATION COACHMAN AND gardener, experienced; highly recommended. Address J, box 134, TIMES OFFICE. 10

WANTED — FIRST-CLASS MEAT CUTTER wants first-class position. Address J, box 129, TIMES OFFICE. 12

WANTED—YOUNG CHINAMAN WISHES position, cook for wealthy family. 754 N. ALAMEDA. 10

WANTED—SITUATION BY EXPERIENCED up-to-date book-keeper. Address D, box 28, TIMES OFFICE. 10

WANTED—SITUATION BY FAITHFUL JAPanese, any kind of work, after 7 p.m., 115 VINE ST. 11

WANTED—SITUATION, PRIVATE PLACE by man of general work. E. L. TURK, 119 East First. 12

WANTED — POSITION BY UP-TO-DATE book-keeper. Address E, box 183, TIMES OFFICE. 10

WANTED—BY JAPANESE POSITION AS porter or chamber work. YAMA, Phone Main 3444. 11

WANTED—
Situations, Female.

WANTED—POSITION AS HOUSEKEEPER in small family, by reliable middle aged lady. PHONE BOYLE 267. 10

WANTED — SITUATION; FIRST CLASS German cook, hotel or boarding house. 439 S. HILL. 10

WANTED—BY A LADY, 3 HOURS MORNing work of any kind. Address E, box 15, TIMES OFFICE. 10

WANTED—
Situations, Female.

WANTED — EXPERIENCED, SKILLED stenographer from the East desires to locate permanently in Southern California; 3½ years with busy law firm; owns Remington machine and Rotary Neostyle; law office preferred. Address M. R. H., E, box 178, TIMES OFFICE. 10

WANTED—A COMPETENT, RELIABLE working housekeeper, wishes a position in hotel, rooming-house or small private family at Long Beach; best of references. Address MRS. ELLA RODGERS, Long Beach. 10

WANTED — YOUNG LADY WISHES POSItion as lady's companion or as a governess in a good family; speaks German, French and English. "A," Times agent, Santa Barbara. 11

WANTED—BOOKKEEPER AND CASHIER, long experience, capable of managing office; wants position. Highest references. Address E, box 58, TIMES OFFICE. 11

WANTED—MIDDLE AGED LADY WOULD like a home in nice small family to do sewing or general house work. Please call or address 314 E. 6TH ST. 10

WANTED—POSITION TO ASSIST WITH light housekeeping and care of one or two children; not infants, $25. Address J, box 168, TIMES OFFICE. 10

WANTED — BY COMPETENT GERMAN girl, second work or general house work in small family. Wages $25 or $30. HOME PHONE 41214. 10

WANTED—COOK, AN EXPERIENCED, REspectable woman, references, in private family; best wages expected. Address E, box 14, TIMES OFFICE. 11

WANTED — POSITION AS MANAGING housekeeper or companion, no objection to traveling. Address S. F., GLENDALE BANK, Glendale, Cal. 16

WANTED—POSITION AS USEFUL COMpanion to invalid or elderly person, by lady of middle age. Address J, box 198, TIMES OFFICE. 10

WANTED—A PLACE FOR A YOUNG LADY to work for room and board, while attending business college. Tel. MAIN 2311, Home 82402. 10

WANTED — REFINED HOSPITAL NURSE would like permanent position; reasonable; best references. HOME 24361, Main 7776. 10

WANTED—SITUATION BY YOUNG JAPanese girl, do housework; small family. Address SHIGE, 527 S. Los Angeles st. 11

WANTED — CALL AMERICAN EMPLOYment Agency, for all colored help. Phone Black 9067. QUIMBLY & ANDERSON. 11

WANTED — FIRST-CLASS DRESSMAKER, wishes engagements by the day, $1.50. 640 W. 16TH ST. Phone 25398. 10

WANTED—POSITION BY EXPERIENCED capable cashier. Address J, box 102, TIMES OFFICE. 10

WANTED—
Situations, Male and Female.

WANTED—COLORED MAN AND WIFE wish work on a ranch; wife an excellent cook, man to do ranch work; references if required. PHONE 21710, or address E, box 8, TIMES OFFICE. 12

WTANED — BY MARRIED COUPLE, NO children, to care for private place, apartment or rooming-house. Address E, box 197, TIMES OFFICE. 10

WANTED—
Agents and Solicitors.

WANTED — EXPERIENCED HIGH-CLASS SOLICITORS BY A FINANCIAL INSTITUTION OF THE HIGHEST CHARACTER; CAPABLE MEN CAN EARN $3000 TO $5000 PER ANNUM. APPLY AT ONCE TO R. L. LITTLE, 313 S. BROADWAY. 13

WANTED — 2 HIGH-CLASS ADVERTISING solicitors on well-established magazine. Call 311 S. FIGUEROA. 12

WANTED—
Rooms with Board.

WANTED—A LADY WANTS ROOM AND board private family; vicinity of Eighth, Ninth and Valencia. 902½ VALENCIA. 11

WANTED—
Partners.

WANTED — PARTNER, FIRST CLASS drapery man with references to fill vacancy retiring partner, first-class business established, little or no capital required, must be A-1 man. Call at HOTEL ROSSLYN, from 10 to 12 a.m., or from 2 to 4 p.m. J. L. Eno. 10

WANTED — PARTNER WITH $3000 OR more to join contractor in building 50 houses; lots inside city, cement sidewalks, water in; houses in great demand; can make $10,000 per year; all money for building purposes furnished. Address J, box 150, TIMES OFFICE. 10

WANTED—RELIABLE MAN TO TAKE ½ interest in established real estate business, ground floor and doing good business, a clean proposition to right party; a little money required. Address E, box 103, TIMES OFFICE. 10

WANTED—PARTNER WITH $5000 TO $10,000, to help organize company to manufacture a line of machines all of which can be sold on this Coast, big profits; investigate this. Address E, box 11, TIMES OFFICE. 10

WANTED—PARTNER IN CEMENT AND brick business; must have little capital. I have more work than I can attend to; good chance for hustler to make good money. Call or address F. M. B., 213 E. 8th st., room 2. 10

WANTED—RESPONSIBLE ASSOCIATE IN any paying business to be established or acquired. References wanted and given. Address E, box 48, TIMES OFFICE. 10

WANTED—PARTNER WITH $1000 IN GOOD manufacturing business; money in it; reference required. Address JOHN TAYLOR, Arcade Station. 12

WANTED—
Houses.

WANTED—TO BUY A 5 OR 6-ROOM COTtage in the southwest, must be modern. I can pay $100 down and $30 per month including interest, please state street and number, buyer. Address E, box 7, TIMES OFFICE. 11

WANTED — TO BUY, 5 OR 6-ROOM BUNgalow, in southwest, $3000 cash, $2500 lot, near Sixth and Union. OLD SETTLERS' INVESTMENT CO., 220 Citizens' National Bank Bldg. 10

WANTED — WELL FURNISHED COTTAGE of 4 or 5 rooms, north of Tenth st., for 4 adults; not on low ground; from $20 to $27. EAST 175. 10

WANTED — AN UNFURNISHED 10-ROOM house, choice location; 6 months or longer. 2193 W. ADAMS. 'Phone 24029. 10

WANTED—5 OR 6-ROOM, FURNISHED OR unfurnished. PHONE 2363 or Broadway 4826. 10

WANTED—
To Rent.

WANTED—
RYDER-MACKIE REALTY CO.,
226 Mercantile Place.
We must have at once, several 8 to 16-room houses at reasonable rents, in good locations. A number of offices in central locations, suitable for dentists, doctors, lawyers, etc.
More calls for houses, cottages and flats, both furnished and unfurnished in good locations than we can supply.
Stores, lofts, basements, warehouse and factory sites are always in demand.
Let us have a list of your vacant property and we will do the rest.
RYDER-MACKIE REALTY CO.,
16 — 226 Mercantile Place.

WANTED—
RYDER-MACKIE REALTY CO.,
226 Mercantile Place.
We have a client desiring to rent an 8 or 9-room house, from about Sept. 1, for school year, within easy walking distance of Polytechnic High School.
RYDER-MACKIE REALTY CO.,
10 — 226 Mercantile Place.

WANTED — TO LEASE, 5 TO 10 ACRES good light, soil in frostless belt, near foothills; must have plenty of water for irrigation and a house; give location, terms and description of property. Address 227 R. F. D. No. 1, Long Beach, Cal. 15

WANTED—WE TURNED AWAY SEVERAL People Monday who wanted to rent houses or flats.
C. E. DRESSER.
Phones Main 2893; Home 7518. 409 W. 7th st. 10

WANTED—TO RENT; WE HAVE MANY applicants for houses and flats in all good localities; list yours with us, and we will furnish desirable tenants. WISLER, MOORE & CO., 333 S. Hill st. 13

WANTED — COMPLETELY FURNISHED house, 9 to 12 rooms; modern conveniences; Westlake district preferred; 1-year lease; references. Address J, box 130, TIMES OFFICE. 10

WANTED — APARTMENT OF 6 OR 7 rooms, or cottage, modern and furnished; not farther than 12th st. south, and Figueroa west, for 4 adults. PHONE 23533. 12

WANTED—TO RENT A HOUSE OF FIVE rooms, all or partly fenced, that rents for $30; permanent tenant. Call HOME 181 or H. A. GOULD, 127 W. 6th. 12

WANTED—TO RENT, A LOT, CHEAP, IN the foothills of Garvanza, with water; suitable for tent house. Address J, box 101, TIMES OFFICE. 10

WANTED—LIST YOUR RENTAL PROPerty with the CALIFORNIA RENTAL AGENCY, 218 S. Broadway, room 337. Main 6864. 10

WANTED—LIFE INSURANCE MAN WANTS office with attorney. Address E, box 9, TIMES OFFICE. 11

WANTED—MACHINIST DESIRES TO RENT shop room in machine shop. Address E, box 64, TIMES OFFICE. 10

WANTED—TO RENT SMALL MACHINE shop with tools. Address E, box 65, TIMES OFFICE. 10

WANTED—HOME OF 3 ROOMS, ADULTS only; central. Address E, box 3, TIMES OFFICE. 10

WANTED—
To Rent.

WANTED—
RYDER-MACKIE REALTY CO.,
226 Mercantile Place.
We must have at once, several 8 to 16-room houses at reasonable rents, in good locations. A number of offices in central locations, suitable for dentists, doctors, lawyers, etc.
More calls for houses, cottages and flats, furnished and unfurnished, in good locations than we can supply. Stores, lofts, warehouse and factory sites are always in demand.
Let us have a list of your vacant property and we will do the rest.
RYDER-MACKIE REALTY CO.,
16 — 226 Mercantile Place.

WANTED—
RYDER-MACKIE REALTY CO.,
226 Mercantile Place.
WANTED AT ONCE, in West Adams district, a 7-room house, must be beautifully furnished; right price; also a fine unfurnished; $35, in same locality.
RYDER-MACKIE REALTY CO.,
10 — 226 Mercantile Place.

WANTED—
To Purchase, Real Estate.

WANTED—TO PURCHASE—
A 60-foot east or north-front lot, feet inside for residence purposes, south of Fourth st. and north of ... and must not exceed in price, ... waiting.
E. A. FORRESTER & SON, 342-3-4 Douglas Building.

WANTED—
Have client for a 5 or 6-room ... southwest, must have long living ... something extra good. Will ... cash. Must be a bargain.
Home 4691. AMBROSE L. ... Main 5567.

WANTED—RESIDENCE.
If you have a really fine ... east, in the high lands in the ... of the city, which is of exception... $12,000 to $14,000, I can find a ...
FRED A. ...
Cor. 4th and Broadway. 505 O. T. ...

WANTED—
Have customer with $2000 ... waiting for us to show him a ... room house in Westlake district ... What have you?
Home 4691. AMBROSE L. ... Main 5567.

WANTED—TO BUY REAL ESTATE ...
Have you a 5-room house in ... west, which you can sell for ... to $400 down, balance $25 month ... terest? If so, let me know ... PARKS, 434 S. Hill st. ... Home 973.

WANTED—ACREAGE.
We want semi-arid acreage ... tracts, south or east of Los Angeles ... radius of 100 miles; send price ...
FRED A. ...
Cor. 4th and Broadway. 505 O. T. ...

WANTED — AT ONCE, GOOD ... room house, in good location ... and Central ave., north of ... $500 cash, $30 to $35 per month ... gain; party here. W. E. SHELL... 202½ S. Broadway. Room 204 ...

WANTED—
A bargain lot west of ... near Pico, or north of Washington ... will buy equity; spot cash ...
H. R. ...
12

WANTED — FROM OWNER ... would like to buy a 5 or 6-room ... cottage or bungalow in Los Angeles ... payment down, and balance ... have a place before 10 days ... ING, Tropico, Cal.

WANTED — A 6 OR 7-ROOM ... between Washington and ... die and Hoover, not over ... ance monthly; owners only ... tion; am not an agent. ... TIMES OFFICE.

WANTED—TO PURCHASE, W... buy high-class, centrally ... income property for cash ... value; save your time and ... only the best. WISLER ... 333 S. Hill st.

WANTED—TO BUY HOUSES ... buildings for removal; we ... houses and furnish money ... straight loans for building ... F. BUILDING AND WRECKING ... Stimson Bldg.

WANTED — INCOME ... property, up to $12,000; will ... galow, W. Adams Heights ... part, balance cash. ARTHUR ... CO., 113 Merchants' Trust ... Main 3232.

WANTED — 4 OR 5-ROOM ... southeast; must be a bargain ... and will purchase at once ... $2000; state least cash payment ... LENBERGER, 202½ S. Broadway.

WANTED — TO RENT ... unfurnished house, within ... versity of S. C.; 7 to 8 rooms ... and rental wanted; will ... J. B. SANDS, Venice, Cal.

WANTED — I WANT A ... cottage, for about $4500 ... the same equity in an ... dence. Inquire of JOSEPH ... Spring. Home phone 5607.

WANTED—TO PURCHASE ... wood or vicinity, few ... land, suitable for rural ... preferred. Must be cheap ... 200, TIMES OFFICE.

WANTED — AT ONCE ... houses, on easy terms ... Heights, 25th and Central ... ance. HINER & PETERS... Main 277, Home 5474.

WANTED — I WILL ... $3500 for a 6-room cottage ... and Hoover, 14th and 25th ... worth the money and from ... PHONE 5992.

WANTED—CLIENT WANTS ... modern house on high ... southwest; $500 down and ... terly payments. M. W. ... Bldg. 1714.

WANTED—VACANT LOT ... and lot not more than ... from S. P. roundhouse ... first letter. Address J, ... FICE.

WANTED — 5 50-FOOT ... 40th and 50th and Figueroa ... sts., for building purposes ... must be right. Address ... OFFICE.

WANTED—WE HAVE A ... ready cash to buy a ... Venice at a bargain ... HEIM & CO., 142½ Pier ave.

WANTED—6 OR 7-ROOM ... New or nearly new, from ... to $3900; $900 cash; buyer ... STEWART, 426 Mason Bldg.

WANTED — FOR QUICK ... your bargains with me ... for every good buy on the ... southwest. EVA M. NOURSE ...

WANTED—LOT FOR COTTAGE ... Will pay cash for ... $500; no objection if a ... Address J, box 196, TIMES OFFICE.

WANTED — I WANT ... cheap land on Santa Ana ... line; must be very cheap ... dress P. O. BOX 182, ...

WANTED—HAVE LITTLE ... vest in city lots—where ... tracts want to save ... P. O. box 238, Los Angeles.

WANTED—TO BUY HOUSE ... terms, at bargain ... or northwest of West First ... 302 Grant Bldg.

WANTED—LIST YOUR ... me. I advertise ... FRIEDRICH, 218 S. Broadway ... 6864.

WANTED — TO PURCHASE ... cash to pay for any ... the money. WHITE & ... Bldg.

WANTED — AT ONCE ... of Figueroa, between ... ferson, from owners only ... 546.

WANTED — MODERN ... tage, large lot, price ... west, for a home. Phone ...

WANTED — TO PURCHASE ... building lots inside city ... hand. CALDWELL & CO. ...

WANTED—BARGAINS ... will pay cash. BARGAIN ... Trust Bldg., 2nd and Spring.

WANTED — TO BUY ... cottage, $400 cash, balance ... JOS. E. DAVIS, 718 Fay Bldg.

WANTED—TO BUY 4 OR 5 ... with bath, $25 down ... Address J, box 199, TIMES ...

WANTED—IF YOU ... your lot or cottage ... Chamber of Commerce.

WANTED—THE BEST LOT ... $1000 cash can buy ... TIMES OFFICE.

WANTED—EQUITY IN ... $500 to $2500. WHEELER ...

WANTED—
To Purchase, ...

WANTED — SECOND HAND ... shoes, furniture, trunks ... paid. HOME 7390.

WANTED — WILL PAY CASH ... roll-top desks and revolving ... BUT. Home 7201.

WANTED—WILL BUY ... reasonable; dealers ... 319 W. Third.

WANTED—TO BUY ... private parties ... 4283.

WANTED — CASH ... beds. 708 SAN PEDRO ...

Classified Liners.

WANTED— To Purchase, Miscellaneous.

WANTED — FURNITURE, CARPETS, stoves, household goods of every description, we pay a satisfactory price; buy in any quantity, no matter how large; also buy bankrupt stocks of merchandise. Telephone [illegible] Broadway 4494. Home 7652. L. C. SKEELS, [illegible] Main.

WANTED — TO BUY FURNITURE AND household goods, if you are going to sell we will pay you one-third more than others; [illegible] Main 1117, Home 2154. COLYEAR FURNITURE CO., 522 S. Main st.

WANTED — TO PURCHASE, A ROOMING house if price right, rent and location suits, [illegible] is ready. J. C. FLOYD, 205-6 Mason Operahouse. Phone 1844. L.A.R.B.

WANTED—TO BUY ROOMING-HOUSE OF [illegible] rooms, furnished and rent not too [illegible] the price must be right for cash. Call [illegible] S. HILL ST. 10

WANTED—TO BUY FOR CASH, HIGHEST price paid for furniture, grocery or merchandise stores, etc. RHOADES & REED, [illegible] S. Spring st.

WANTED — TO PURCHASE, EIGHT OR [illegible] shares Temescal Water Co. stock, (Corona) WM. CURRER, 612 H. W. Hellman Bldg. 10

WANTED — DIAMONDS, JEWELRY, OLD gold, antiques; highest prices given. [illegible] BROS., jewelers, 542 S. Broadway.

WANTED — BOWLING ALLEY, SECOND-hand bowling alley, must be good and cheap. P.O. BOX 245, Fullerton, Cal. 11

WANTED — TO PURCHASE A SMALL GAS-[illegible] launch; must be first-class order and a [illegible] 19 STIMSON BLOCK. 12

WANTED— Miscellaneous.

WANTED—ART CURIOS; IF YOU WANT to buy or sell silverware, jewelry, bric-a-brac, laces, paintings, etc., see old Ger[illegible] Curio Store at 649 W. WASHINGTON, [illegible] Figueroa. Home 25449.

WANTED—TO PACK, SHIP, STORE OR [illegible] your goods; we are prepared to do you [illegible] job very cheap. PACIFIC TRANSFER VAN AND STORAGE CO., 309 W. 2nd. [illegible] phones 270.

WANTED—LADY WILL BOARD ONE OR two children near school, nice home and care; reasonable rates. 1385 W. 21ST [illegible] Phone West 2234. 10

WANTED — A BUYER FOR 5 ACRES FINE [illegible] watermelons in the field. Apply at [illegible] T. B. OLSHAUSEN, Del Mar ave., San Gabriel, Cal. 10

WANTED—GOOD UPRIGHT PIANO IN EXchange for mining stock, quoted at 10 cents [illegible] PHONE WEST 3279. 10

WANTED—CESS POOLS. WE PUMP THEM [illegible] Phone 80196, or North 503, LOS ANGELES SANITARY CO.

WANTED—A LADY IN HIGHLAND PARK [illegible] a baby or small child to care for. [illegible] EAST 299. 10

TO LET— Furnished Rooms.

TO LET—AT HOTEL MARLBORO, 849-851 Grand ave., large, well furnished, all [illegible] airy rooms; thoroughly modern and [illegible] second to none; service un[illegible] SUMMER RATES. Get my prices [illegible] elsewhere, as low as the lowest first-class house.

TO LET—TWO NEWLY FURNISHED VERY [illegible] housekeeping rooms, private family, telephone, refrigerator; walking distance, two blocks west of Courthouse, between Temple and California sts. 318 PA[illegible] PLACE. $12.50 month including gas.

TO LET—AT 1136 OLIVE ST.; 1 LARGE [illegible] room and kitchen, both furnished for [illegible] housekeeping; also one other room with or [illegible] housekeeping, use of parlor for cal[illegible] and veranda; everything clean; no [illegible] 12

TO LET—FOR $14 A MONTH YOU CAN [illegible] 2-room housekeeping apartment, [illegible] furnished, new, 334 S. FIGUEROA [illegible] Ninth, or 1029, 1141 or 1133 W. [illegible] Beaudry, 1020 Colton st.

TO LET—[illegible] furnished rooms, $3 to $8 per [illegible] water in every room, new fire[illegible] building EDSON ANNEX, 347 S. Los [illegible] Phone 7461

TO LET—NEAT, ATTRACTIVE TWO-ROOM [illegible] suite, cool and airy, large [illegible] modern conveniences, com[illegible] $18 per month. 1109 CROCK[illegible]

TO LET—WANTED, 2 REFINED YOUNG [illegible] or without board, strictly [illegible] young people, 5 minutes' [illegible] convenience. 217 SOUTH [illegible] 12

TO LET — BEAUTIFUL FURNISHED [illegible] with private bath, hot and cold water, [illegible] within walking distance; [illegible] privileges if desired. 521 SOUTH [illegible] ST. 10

TO LET—[illegible] OF COTTAGE, 4 ROOMS, FUR[illegible] for light housekeeping, suitable for [illegible] 133 W. 24TH ST., can be [illegible] 11 a.m., 4 p.m., today and to-[illegible] 10

TO LET—OLD COUPLE WILL GIVE FREE [illegible] to two refined adults for home care [illegible] aged woman. Location in good part of city. PHONE EAST 185. 10

TO LET — THE BRENNAN, ELEGANTLY [illegible] rooms; rates $3 to $6 per week; [illegible] service; running hot and cold water; [illegible] building. 325½ S. MAIN ST.

TO LET—NEWLY FURNISHED ROOMS, [illegible] family, all conveniences, REASON[illegible] PRICES; on car line, fine location. [illegible] GRAND. Phone 21476. 11

TO LET — HOTEL CECIL, FIRST AND [illegible] splendidly furnished rooms, hot [illegible] water in every room, public and private baths, close in, low rates. 12

TO LET—HOUSEKEEPING, PARLOR SUITE [illegible] floor, sunny; private bath; ten min[illegible] walk from center of city; reasonable to [illegible] 711 CROCKER ST.

TO LET—FOR $12 YOU CAN RENT NEW [illegible] 3 rooms, gas range, bath, phone, [illegible] 1141 W. FIRST ST. Healthy, sight[illegible] on car line.

TO LET—NEW AND ELEGANTLY FUR[illegible] rooms, single or 2 en suite; new, have [illegible] exception; refined people only. 917½ [illegible] FIRST ST. 15

TO LET — FURNISHED APARTMENTS. [illegible] you can rent elegantly furnished 3 [illegible] new, complete gas range, bath, 'phone. [illegible] HILL ST.

TO LET—LARGE, HANDSOME ROOM, SUIT[illegible] for 2, also 2-room housekeeping suite, [illegible] views. 509 W. 6TH ST., corner [illegible] 10

TO LET—HOTEL ORMOND, 625½ S. HILL. [illegible] handsomely furnished rooms, single or en suite; public and private baths, [illegible] 11

TO LET—AT THE ELK, 1021 SOUTH GRAND [illegible] very nice large room, first floor, [illegible] on veranda. Fine for two gentlemen. 12

TO LET—[illegible] MONTH, COOKING GAS IN[illegible] furnished housekeeping room, 1 un[illegible] adults. 546 E. PICO. 10

TO LET — IN PRIVATE HOME, 2 OR 3 [illegible] furnished for light housekeeping, at [illegible] FREMONT, corner of Third. 12

TO LET—HOUSEKEEPING SUITE, FUR[illegible] gas range, telephone, $11, walk[illegible] 211 W. 9TH. 11

TO LET — NEWLY FURNISHED, SINGLE [illegible] housekeeping rooms, very reasonable, [illegible] JULIAN ST. 11

TO LET — NICEST CLOSE-IN ROOMS IN [illegible] summer rates. Apply THE GREY, [illegible] Figueroa. 12

TO LET — HOUSEKEEPING ROOMS, FUR[illegible] absolute cleanliness, near postoffice [illegible] FIGUEROA. 11

TO LET — 2 UPPER FRONT ROOMS, $10 [illegible] also housekeeping rooms, cheap. [illegible] 9TH. 10

TO LET—HOTEL RUTH, N.W. CORNER [illegible] and 8th, handsomely furnished rooms [illegible] up.

TO LET—2 FINE HOUSEKEEPING ROOMS, [illegible] distance, modern, private home. 1028 [illegible] ST. 12

TO LET — SUNNY FURNISHED AND UN[illegible] rooms in private family. 661 VA[illegible] ST. 12

TO LET — IN QUIET HOME, FURNISHED [illegible] preferred. 1313 W. EIGHTH. 11

TO LET—ROOMS FOR HOUSEKEEPING, [illegible] and unfurnished. 1020 WEST 8TH. 12

TO LET — 2 COMPLETELY FURNISHED [illegible] rooms, bath. 110 CARR ST. 11

TO LET—GOOD OUTSIDE SUNNY ROOMS [illegible] 214 E. 7TH ST. $1.75 up. 11

TO LET—FINE FRONT ROOM WITH OR [illegible] BOARD. 635 S. HILL. 14

TO LET— Unfurnished Rooms.

TO LET — 2 NICE LARGE SUNNY ROOMS, [illegible] front. 224 S. Olive st. Apply [illegible] BLDG. Home phone 6273. 10

TO LET—1 UNFURNISHED ROOM CHEAP. [illegible] 16

TO LET— Flats.

TO LET—FLATS, $16 A MONTH, 5 ROOMS, [illegible] Diamond st., 919 and 1016 W. [illegible] 8TH ST.

TO LET—COTTAGE FLAT, FIRST CLASS, [illegible] it will suit you. 1421 GEOR[illegible] water free. 11

TO LET—[illegible] 6-ROOM FLAT, $18, $20 [illegible] Apply 920 UNION AVE. 11

TO LET—[illegible] LOWER FLAT, 7 SUNNY [illegible] 1223 MAPLE AVE. 12

TO LET—NEW MODERN 4-ROOM FLATS [illegible] 706 CALIFORNIA ST. 11

TO LET—3-ROOM AND 4-ROOM FLAT, [illegible] PHONE 7200. 10

TO LET— Flats.

TO LET—4 NEW FIVE-ROOM FLATS, JUST being completed, on Pavilion Place, between California and Temple sts.; not over five minutes' walk from Courthouse; beautiful view; plenty of light and air; gas ranges and water furnished; select your flat before the best are taken; no children or dogs allowed.

We also have two nice four-room flats, 502 and 504 California st.; rent $14 and $15; gas ranges and water furnished.

See HUBBELL, 502 Bullard Blk.

Home 'Phone 2734. 10

TO LET — 2 FLATS OF 5 ROOMS EACH, new and modern; they have gas stove, dining table, iron beds and bookcase doors, besides separate bath, hot and cold water, gas and electricity; rent $22.50 and $20 per month; also 2 single unfurnished corner rooms. Take Brooklyn-ave. car to Echandia; walk north to 897½ Judson. W. ARTMAN, owner, Home 6186. 12

TO LET—$27.50 FOR PERMANENT TENANT. 5 large airy rooms, modern, up to date flat, N.E. corner W. 9th and Golden; carpet in stairs and hallway; linoleum on kitchen and bathroom floors; new gas range stove; adults only. N. P. NELSON, 614 Trust Bldg. Main 152; Home 2888. 10

TO LET — SUMMER FLAT, UPPER SIX rooms of two-flat building, hill site, splendid view of Hollywood and mountains, only 8 minutes from Broadway, all modern improvements, furnished or unfurnished; $30 unfurnished. PHONE 51724. 10

TO LET—SUNNY FLAT, W. SEVENTH—
$25—6 rooms, 7th near Figueroa; elegant.
$25—6 rooms, in new double bungalow.
$35—Newly furnished 5-room flat.
BRAINERD, 613 Fay Bldg. 'Phones 251.

TO LET—FRONT FLAT OF 2 ROOMS, Alcove, private bath, pantry, closets, linoleum on kitchen, gas range; all outside rooms, ground floor. 3040 HOOVER ST., phone West 4500. 12

TO LET — $16, 4-ROOM FLAT, PRIVATE residence, pleasant, airy rooms, porcelain bath, gas, fine view. 841 SUNSET BLVD., close in. Phone Main 2525. 10

TO LET—AT 1000½ S. GRAND AVE., A 4-room unfurnished flat, all modern improvements and in sanitary condition. Key 1510 S. GRAND, next door. 12

TO LET—MODERN, NEW, HIGH-CLASS mission flats, polished floors, all conveniences. Apply 669 S. BONNIE BRAE. 15

TO LET — 675 VALENCIA, CORNER OF Ingraham, 6-room lower cottage flat, hardwood floors, first-class; no children. 12

TO LET — $15; 4-ROOM UPPER FLAT, UNfurnished; screen porch, lawn and flowers, at 1125 E. PICO, near Central. 10

TO LET—5-ROOM FLAT. CALL 1236½ S. FLOWER. 10

TO LET— Furnished Flats.

TO LET—ELEGANT WESTLAKE FLAT—
$35—6 rooms, newly furnished, bright, clean.
$25—6-room new bungalow, unfurnished.
$25—Elegant 5-room flat, unfurnished.
BRAINERD, 613 Fay Bldg. 'Phones 251.

TO LET—WESTLAKE DISTRICT, 6-ROOM flat completely furnished, handsome modern building, everything first class; long or short term. 746 S. BONNIE BRAE. Phone 52701. 10

TO LET — MAGNIFICENTLY FURNISHED apartments, 2 and 3 rooms; private baths, hot and cold water, elevator service, etc.; rates reasonable. THE MAJESTIC, 700 W. First st. 10

TO LET—4-ROOM UPPER FLAT, FURnished, modern, on finest street in city. Free telephone. 1115 INGRAHAM. 12

TO LET — A NICELY FURNISHED FLAT, with piano, bath; walking distance. Call at 608 UNION TRUST BLDG. 12

TO LET—A NICELY FURNISHED 5-ROOM flat. 909 W. 10TH. 12

TO LET—5-ROOM FURNISHED FLAT, $35. 1418 W. 8TH ST. 13

TO LET— Apartments—Furnished.

TO LET—

For $12 monthly you can rent, furnished complete, 2 nice sunny outside rooms, electricity, gas, hot water, phone, close in, at 1020 W. COLTON ST., 1003 and 1011 E. NINTH ST., 10-29-1133 W. FIRST ST.

$8—3 rooms, 204 N. Fremont.
$10—3 rooms, 334 S. Figueroa.
$13.50—221 N. Figueroa, 3 rooms.
$12—3 rooms, 212 N. Fremont.
$14—3 rooms, 1011 E. Ninth st., furnished.
$16—3 rooms, 218 N. Fremont, furnished.
$16—3 rooms, 334 S. Figueroa, furnished.
$16—3 rooms, 204 N. Fremont, furnished.
$16—5 rooms, 1019 Diamond.
$14—3 rooms, 1141 W. First.
$16—3 rooms, 1133 W. First, furnished.
$16—3 rooms, 222 N. Fremont, furnished.

STORES AND OFFICES.

$20—1020 W. First st.
$18—108 S. Beaudry.
$20—1001 E. Ninth st.
$100—701 W. Seventh st.

T. WIESENDANGER, 212 Mer. Trust Bldg.

TO LET — THE HAWTHORNE APARTMENTS, 29th and Flower sts.; 2-room suites, private bath, summer garden; nice grounds, free garage; block from 3 car lines; 7 minutes to business center; everything new and up to date; just completed; a short time; best location in the city; your inspection invited, $25 and up. PHONE 24715. 10

TO LET—MOST DESIRABLE HOUSEKEEPing suite, 2 rooms, alcove, pantry, large closets, private bath, brass bed with silk floss mattress, veranda, lawn, flowers and attractive entrance hall. Take yellow University car to 3040 HOOVER ST., or phone West 4500. 12

TO LET—AT THE KENWOOD, 943 SANTEE st., 2-room suite, with buffet kitchen, completely furnished for housekeeping, one front suite with private bath, quiet street, but near 3 car lines; the most for the money in the city. 12

TO LET — THE DOUGLAS APARTMENTS ARE NOW OPEN; ELEGANTLY FURNISHED AND UP-TO-DATE; 2, 3 AND 4-ROOM SUITES; RATES REASONABLE. 624 W. 10TH ST., COR. FLOWER. PHONE 58...

TO LET—FOR $14 A MONTH YOU CAN rent elegant 2-room housekeeping apartment, beautifully furnished, new, 334 S. FIGUEROA, or 1011 or 1003 E. Ninth, or 1029, 1141 or 1133 W. First st., or 150 N. Beaudry, 1020 Colton st.

TO LET—THE ALTONA APARTMENTS, CORNER 8TH AND FIGUEROA, 2, 3 AND 4 ROOMS, WITH BATH AND BUFFET KITCHEN; ALSO SINGLE ROOMS AND SUITES WITH PRIVATE BATH. PHONE 52676.

TO LET—THE VALDORIA, 725 ALVARADO st. near Westlake Park. The newest, daintiest, most homelike apartments in the city; tennis court; large porches; wide halls; only 12 suites; references required. Tel. 52757. 16

TO LET—659 W. 36TH, $5 ROOM, CHOICE housekeeping apartments, hall, all the modern conveniences, a fine home, large grounds, trees and flowers, 16 minutes' out, Jefferson st. car. Phone SOUTH 401. 10

TO LET — THE LYON APARTMENTS, 939 S. Hope st., finely furnished 2 and 3-room suites; also single rooms, complete for housekeeping, electric lights, polished floors, tennis court, summer rates. 10

TO LET — AT THE CRESTHOLME, A SINgle room, also a very desirable apartment facing the south and east; fine, healthy location near Angels' Flight. 631 W. FOURTH ST. Telephone 4372. 12

TO LET — THE ARDMORE, 941 POTTER Park ave., just west of Figueroa, between Seventh and Eighth, handsome housekeeping apartments, private bath; location the best; summer rates.

TO LET—FURNISHED APARTMENTS FOR housekeeping, large, cool rooms, with private bath in each suite; walking distance to business center. THE PARODIA, 944 West Sixth. 11

TO LET — MAGNIFICENTLY FURNISHED apartments, 2 and 3 rooms; private baths, hot and cold water, elevator service, etc.; rates reasonable. THE MAJESTIC, 700 W. First st. 10

TO LET—FOR $12 YOU CAN RENT NEW furnished 3 rooms, gas range, bath, phone. 1133 and 1141 W. FIRST ST. Healthy, sightly location, on car line.

TO LET — FURNISHED APARTMENTS. For $16 you can rent elegantly furnished 3 rooms, new, complete, gas range, bath, 'phone. 1322 S. HILL ST.

TO LET — HOUSEKEEPING SUITE FROM 2 to 5 rooms, cheap rent. 719 OTTAWA. 11

TO LET— Beach Property.

TO LET—HOTEL HERMOSA, FURNISHED rooms with board and light housekeeping privileges, cool, comfortable and homelike, for terms address M. JOHNSTON, Hermosa Beach. 12

TO LET—FINE LARGE HOUSE IN DESIRable part of Ocean Park, 8 rooms, fully equipped; will rent for $125 coming month. Address BOX 89, Venice. 10

TO LET—$17; SIX-ROOM COTTAGE, NEW, nice, 411 Raymond ave., half block east of Washington school, or address BOX 322, Ocean Park. 10

TO LET—SANTA MONICA, 125 THIRD ST., near beach, stores, etc., four rooms; light housekeeping. 12

TO LET— Farming Lands.

TO LET—FOR TERM OF YEARS, 300 acres in Turlock Irrigation District, 2½ miles from Turlock, Cal., of which 140 acres is in very fine alfalfa, balance in grain, corn, etc.; all under water; all fenced, buildings. I want an up-to-date dairyman and will put in 100 acres more alfalfa if desired. Fine proposition for the right man; references required. Address W. E. ADT, Howard Ranch, Turlock, Cal. 11

TO LET— Country Homes.

TO LET—BEN LOMOND, CAL., IN THE redwoods of Santa Cruz Mountains, furnished, "Rose Cottage," six rooms, bath, porches, attractive grounds. Inquire of MRS. ISABELLA MACKENZIE. 11

TO LET— Rooms and Board.

TO LET—THE ST. JAMES FAMILY HOTEL. 817 W. 23d st., has the largest and best-furnished rooms in the city. Rooms and board reasonable for the accommodations. The hotel is at the entrance to St. James Park. 'Phones West 2782, Home 23322. 12

TO LET—NICELY FURNISHED FRONT suite with every convenience, suitable for two gentlemen; also single room. No other roomers. With board very reasonable. 846 WEST NINTH STREET. 10

TO LET—PRIVATE FAMILY WILL RENT to young man, front room with board and include bath, $22; if he will share room with other young man, $20. 624 S. WORKMAN ST. 10

TO LET — A BEAUTIFULLY FURNISHED double room, convenient to bath, in new modern house, with fine home cooking; terms for 2 very moderate. 1114 S. GRAND. 4790 phone. 11

TO LET — NEWLY FURNISHED FRONT room with board in private family; conveniences of a modern home; Traction or Pico car. 1427 BOND ST. 10

TO LET—IN NEW HOME, LARGE SUNNY room, suitable for two, hardwood floor, all modern conveniences, good board. 1049 S. FLOWER. 12

TO LET—NICELY FURNISHED SINGLE room, with excellent board, in nice home, with grounds, close in. 941 S. FIGUEROA. 12

TO LET—A LARGE FRONT ROOM WITH board, suitable for two; private home, nice location; Jefferson st. car. 3418 S. FLOWER. 13

TO LET—THE MARION, 605 S. HILL, A private boarding-house; house and furnishings new; rates for summer very reasonable.

TO LET — FURNISHED ROOMS WITH board, also barn near Chutes car. 1953 S. LOS ANGELES ST. Phone 5349. 12

TO LET—LARGE AIRY ROOMS, EXCELlent board, large ground at reasonable rates, at GARVANZA VILLA. 11

TO LET—ROOM AND BOARD TO TWO working or school girls. 1016 MAPLE AVE. 13

TO LET — ROOMS WITH OR WITHOUT board; season rates. 635 S. HILL. 10

TO LET— Houses.

TO LET—

HOUSES, COTTAGES AND FLATS.

A LARGE LIST OF RENTAL PROPERTY.

WE CAN LOCATE YOU WITH THE LEAST TROUBLE AND DELAY.

MINES & FARISH, MANAGERS OF RENTAL PROPERTY,

10 315 S. HILL ST.

TO LET—

1716 WEST NINTH STREET, TWO-STORY EIGHT-ROOM HOUSE AND BARN; DESIRABLE NEIGHBORHOOD, SPLENDID CAR SERVICE.

R. A. ROWAN & CO., 200 H. W. HELLMAN BLDG.

TO LET—A 5-ROOM COTTAGE, COMPLETE, modern, good neighborhood, close in. No. 214 E. 16th; adults only, see it, $25; also for rent Sept. 1, 10-room house with mattings and carpets, rooms large and pleasant, corner lot 70x160, lawn and flowers. No. 1602 Santee st. Address T. A. HOWARD, 3435 Monte Vista st. 11

TO LET—

Half of a modern double cottage on a pretty 80-foot residence street, No. 1402 E. 15th st. There are 3 rooms, 2 mantel beds, making it equal to a 5-room cottage but requiring less housework. DEL VALLE & FREEMAN, suite 316 Grant Bldg.

TO LET—701 KENSINGTON ROAD; SIX-room, story and half modern cottage; rent $20, including water. 1207 Marion ave., modern 8-room 2-story house; rent $25, including water. Take Belt Line car. FIELDING J. STILSON CO. 15

TO LET—5-ROOM MODERN, BETWEEN Central and Hooper including water, No. 1255 E. Adams st.; also 3-room cottage, 325½ W. 27th, near University, $7 month. BROCKMEIER, room 204 Tajo Bldg. Home phone 3772 or 29108. 10

TO LET—FINE MODERN 11-ROOM HOUSE at 924 W. Adams st., by owner; will give lease. S.E., one door west of house, or for particulars call at ROOM 501, Frost Bdg., 115 S. Broadway. Home phone 3967, Sunset Main 1808.

TO LET—5-ROOM MODERN COTTAGE, NICE barn, chicken yard and good sized back yard, nice lawn, just a place for home, reasonable rent to right party, no small children. 1132 E. WASHINGTON. Phone South 4503. 10

TO LET—NEW BUNGALOW HOME—
$25—6 new rooms, upper, Echo Park.
$25—Elegant 5-room flat, W. Seventh.
$35—6 rooms, furnished, W. Seventh.
BRAINERD, 613 Fay Bldg. 'Phones 251.

TO LET—2 NEW STRICTLY MODERN SIX-room cottage flats, built-in sideboard, polished floors, grate, stationary tubs, etc., good location, southwest. Home phone 21348. 1937 DARIEN PLACE. 12

TO LET—BEAUTIFUL 6-ROOM MODERN cottage, bath, instantaneous heater, also solar heater, decorated walls, garden; rent reasonable, adults. 934 BLAINE ST. West 9th car. 10

TO LET—SOUTHWEST CORNER 21ST AND Santee, 7-room story and half house and barn, rent $25. F. M. PHELPS & CO., 328-329-330 Douglas Bldg. Home 4609, Sunset Main 5406. 10

TO LET—6-ROOM MODERN COTTAGE, E. First st., near corner of Boyle ave., rent $21, water paid. EDWARD C. HYANS, 406 Chamber of Commerce. Main 2529; Home 9049. 14

TO LET—BUNGALOW, $13; WALKING DIStance; nice neighborhood; 5 rooms; S.W. cor. Sixth and Gless sts. Take Boyle Heights (Traction) car to FOURTH AND GLESS STS. 11

TO LET — 5-ROOM MODERN COTTAGE, completely furnished, on Union ave. near 23rd; yearly lease, $50 per month if taken this week. NUTT BROS., 2221 Union ave. 10

TO LET—5-ROOM COTTAGE, 1214 S. UNION ave., gas, electricity, porcelain bath and cellar, rent $18 month, water paid. Inquire OWNER, Sunset phone West 1977. 12

TO LET—BEAUTIFUL NEW 6-ROOM HOUSE on the hill, one block from Westlake Park, furnace, barn and every modern convenience. OWNER, 413 Park View ave. 19

TO LET—6-ROOM COTTAGE, E. 30TH ST., near Maple ave., rent $18 with water. COOPER & CUDDEBACK, 218 S. Broadway, room 237.

TO LET — 2234 WALL ST., 2, 3 OR 11 rooms, very cheap; large yard. C. F. CONANT, at Bank of Los Angeles, Fifth and Spring sts. 10

TO LET — COTTAGE, LEASE, IN 7 ROOMS, 706 N. Bunker Hill. Inquire at 501 FROST BLDG., of owner. Home phone 3967, Sunset Main 1808.

TO LET — MODERN 6-ROOM COTTAGE, walking distance, $22.50 month, free water. Apply J. J. HUMMEL, 116 E. Second st. 11

TO LET—7-ROOM MODERN COTTAGE AT 1911 Santee st., water free, $30 per month. J. FRANK BOWEN, 440 Douglas Bldg. 10

TO LET — 6-ROOM COMPLETELY FURnished, 1304 NORWOOD ST.; every modern convenience. Call 1939 Park Grove ave. 10

TO LET—4-ROOM COTTAGE, 634 MAPLE ave., $14.50 per month to good tenant. R. D. LIST, 312 Tajo Bldg. Phone 7663. 11

TO LET—UNFURNISHED, ONE OF THE most beautiful bungalows in the city, 7 rooms, at 1409 W. 29TH. 10

TO LET—½ NEW MODERN DOUBLE COTtage, exceptionally desirable; adults only, $15. 1383 E. 22ND. 12

TO LET—2 LARGE FRONT CONNECTING rooms, housekeeping, moderate. 1310 S. LOS ANGELES. 10

TO LET—$15, 4-ROOM COTTAGE AT 837½ San Pedro, water free. Inquire at 440 DOUGLAS BLDG. 10

TO LET — NEW HOUSE, 6 ROOMS, CLOSE in, $18.50. C. M. BUCK, 117 Broadway. Phones 285. 10

TO LET—FINE NEW 7-ROOM HOUSE, ALL improvements. 3436 PASADENA AVE. 10

TO LET—NEW COTTAGES, 4, 5, 6 ROOMS, $10, $14, $18. Keys at 1538 E. ADAMS. 14

TO LET — BEAUTIFUL 2-STORY HOUSE, 1045 Maple ave. Apply 1039 MAPLE. 10

TO LET—COTTAGE IN REAR, 1618 TRINITY ST., $11 per month; no children. 11

TO LET—5 ROOMS, $14, WATER INCLUDed. 1629 E. 28TH, Adams. 14

TO LET—5-ROOM HOUSE AT 147 W. 16TH, $20. 12

TO LET— Furnished Houses.

TO LET — 5 ROOMS, FURNISHED, $15. Close in, near car. BROADWAY 4881; Home 2858.

TO LET — 6-ROOM COTTAGE, COMPLETEly furnished, $30 rent. 139 E. 24TH 10

TO LET— Houses.

TO LET— Furnished Houses.

TO LET — FURNISHED; FINE HOME OF 8 rooms in most desirable part of the city, located on W. Adams Heights near 22nd and Western ave., 4 bedrooms and bath upstairs. Parlor, library, dining-room, hall and kitchen downstairs, completely furnished in every detail, including piano, library, silver, linen, oak and mahogany furniture, oriental rugs, furnace and grate, gas range, electricity; will lease from 3 to 6 months; references required if not known to owner; make inquiry at rooms 320-321 BRADBURY BLDG.

TO LET—ELEGANTLY AND COMPLETELY furnished 9-room modern house; gas, electricity, piano, furnace, fine yard, stable, convenient to two car lines; will lease one year. 1239 WESTLAKE AVE. 13

TO LET — 8-ROOM MODERN COTTAGE, completely furnished, on Union ave., near 23rd; yearly lease, $50 per month if taken this week. NUTT BROS., 2221 Union ave. 10

TO LET—MODERN 8-ROOM HOUSE, COMpletely furnished, in the southwestern section, on high ground. T. WIESENDANGER, 312 Merchants' Trust Bldg.

TO LET—NEW BUNGALOW, NEW AND completely furnished, fine upright piano, strictly modern, up-to-date, walking distance. 947 W. 9TH ST. 12

TO LET — ARTISTICALLY FURNISHED modern 5-room house, 1438 WINFIELD ST. Price $40. Phone Broadway 5218, 39196. 11

TO LET—FURNISHED, 5-ROOM MODERN cottage, price $25 per month. 854 W. 41ST ST., University car line. 15

TO LET — 6-ROOM COTTAGE, COMPLETEly furnished; strictly modern in every respect. 1934 NORWOOD. 11

TO LET — $30; COTTAGE, 5 ROOMS, NICEly furnished; lawn, gas, bath. 1925 MICHIGAN AVE. Tel. 7382. 10

TO LET—1087 W. JEFFERSON, COMPLETEly furnished 6-room cottage, modern, clean, pleasant, location. 10

TO LET — WELL FURNISHED 8-ROOM modern house, Westlake district, Call 1030 GRATTAN ST.

TO LET— Stores, Offices, Lodging-houses.

TO LET—

STORES ON SOUTH BROADWAY, NEAR SECOND ST., ABOUT 20x30; ESPECIALLY SUITED FOR GENTS' FURNISHINGS, SHOES OR BOOK STORE. LONG LEASE.

CORNER STORE ON SOUTH BROADWAY, NOW OCCUPIED BY A BANK. THIS IS ONE OF THE MOST DESIRABLE LOCATIONS ON BROADWAY.

JONES & RYDER LAND CO., Ground Floor. 218 West Third st.

10

TO LET—

STORES, OFFICES, LOFTS.

WAREHOUSE AND FACTORY SITES.

HOTELS AND ROOMING-HOUSES.

WE HAVE ALL THE AVAILABLE LOCATIONS.

RENTAL DEPARTMENT.

R. A. ROWAN & CO., 200 H. W. HELLMAN BLDG.

TO LET—

WAREHOUSE.

Will build to suit tenant on long term lease, on lot 100x117, well located on Santa Fe R.R. and Alameda, between 6th and 7th sts., for further particulars see JOHNSTON & TAYLOR, Business Exchange, 206½ S. Broadway. Main 6446, Home 7792. 11

TO LET — STORES, WAREHOUSES, OFFICES AND LOFTS. WE HAVE A VERY LARGE LIST OF CHOICE LOCATIONS. WRIGHT & CALLENDER CO., 322 S. HILL ST.

TO LET—LOWER PART OF TWO-STORY brick building, No. 1436-1446 San Fernando st.; floor space 82x60; yard room in rear 82x50 to a street; will build in rear to suit tenant. Property is admirably located for machine shop, warehouse, hay and grain or milling purposes. Apply W. H. OBEAR, 408-9-10 O. T. Johnson Bldg.

TO LET—

HIGH-CLASS, CONVENIENT OFFICES IN NEW DELTA BUILDING; BEST BUSINESS LOCATION IN CITY; ALL-NIGHT ELEVATOR SERVICE.

SEE BARCLAY BROWN & CO., MGRS., ROOM 508, 426 S. SPRING ST.

TO LET—BEST OFFICES ON BROADWAY elegant quarters, facing on Broadway; just over Parmelee-Dohrmann Co., 444 S. Broadway. One room 19x20; one 22x35; best in city for tailors, real estate, doctors, mining or such; first-class janitor service; electric elevators; freight and passenger. See DR. FOSTER, "Yale Dentists," 3rd floor.

TO LET—GOOD BUSINESS LOCATION. Large, well lighted stores in new building on Central ave.; low rents and good leases. Also 22 large outside well lighted lodging-rooms with modern conveniences at low rental and good lease, on corner. CHAMBERLIN & JOHNSON, 403 H. W. Hellman Bldg. 12

TO LET—LARGE STORE IN NEW BUILDing S.E. corner 9th and Flower; new shelving and some fixtures in the building; fine location for grocery, drug store or restaurant. Apply to W. H. OBEAR, 408-9-10 O. T. Johnson Bldg.

TO LET — NEW STOREROOMS IN BROOKlyn Heights; fine location for a butcher shop; also good corner store; would make good drug store or real estate office. 897 and 899 Judson st. Rent $20 per month. Ring up W. ARTMAN, owner, Home 6186. 12

TO LET—A NEW 3-STORY BRICK BUILDing, containing two stores and four lofts, each 25x80, for rent as a whole or a part; suitable for manufacturing or any other purposes. Apply 821 SANTEE, or 533 Byrne, to owner, J. C. H. IVINS.

TO LET—IF YOU WANT A GOOD UPstairs location in the very center of the city, you will find nothing to equal our large, airy, well lighted lofts; elevator service, outside entrance, low rental. Apply 345-347 S. SPRING ST.

TO LET—CHEAP, VERY DESIRABLE PRIvate office or desk, with use of reception room, PHONE, TYPEWRITER, CLERK, etc. BARGAIN REALTY CO., 840 Trust Bldg. corner Second and Spring. Home phone 7301

TO LET—ONLY $12, DESK ROOM WITH NEW ROLL TOP DESK, BOTH PHONES, IN NICELY FURNISHED MODERN UP-TO-DATE FRONT SUITE, 404-405-406 FAY BLDG., 3RD AND HILL. 10

TO LET—LARGE STORE, VERY SUITABLE for baker or butcher, just outside city limits, in fast growing suburb. J. HELDOORN, Meadow ave., Graham station, take Long Beach car. 10

TO LET—OR FOR SALE. A suite of nicely furnished office, everything new; new building, centrally located. Address E, box 41, TIMES OFFICE. 10

TO LET — NICE LITTLE 16 OR 32-ROOM proposition on W. Seventh st.; ready to move into; $50; fine terrace; near Figueroa. BRAINERD, 613 Fay Bldg. 'Phones 251.

TO LET—

Desk room including telephone, in new Citizens' National Bank Bldg., 3rd and Main. Apply ROOM 342. 10

TO LET—

One-half large store, front with window, Broadway near Second; lease. 138 S. BROADWAY.

TO LET — $15, A FIRST CLASS BARBER shop and fixtures; also new 5-room flat, bath, gas, $15. Corner 30TH and MAPLE AVE. 10

TO LET — OFFICE SPACE WITH DESK, ground floor. UNION REALTY CO., 525 S. Spring. 12

TO LET — STORE ROOM, $10, DOUBLE room, $15. 1615 E. 25TH, corner Long Beach ave. 14

TO LET—SPACES FOR WATCHMAKER AND optician, location unsurpassed. 114 W. Third. 13

TO LET—GROUND FLOOR OFFICE SPACE with window privileges. 114 W. 3RD. 13

TO LET—DESK IN SECOND-FLOOR FRONT office; both 'phones. 202 FROST BLDG. 11

TO LET—½ FRONT CORNER OFFICE. Both Phones. 207 COPP BLDG. 14

TO LET— Pasturage.

TO LET — WANTED HORSES TO FEED, corral and pasture, plenty water. W. T. HAYHURST & SONS, Fairman ranch, 3½ miles south of Alhambra. Phone Main 1121.

TO LET—PASTURE, $3 MONTH, PHONE West 707. Brood mares and colts bought.

TO LET— Miscellaneous.

TO LET—GENTLE HORSE AND SURREY, $1.25 per half day. 1100 W. 9TH. Main 3964. 11

FOR SALE— Houses.

FOR SALE—NEW 2-STORY 7-ROOM HOUSE. 319 W. 47TH. Home 23782. 19

FOR SALE— Houses.

FOR SALE—

SNAPS.

Corner Jefferson and Kansas; lot 40x135; improvements consist of a two-story house, nine rooms and bath; rents for $30 a month; price $5000; good terms.

HERE'S ANOTHER.

921-923 W. Jefferson; lot 65x150, with 2 small cottages; price $6500; good terms.

FIGURE THIS OUT.

233-235 East First st.; lot 42x132, with a 3-story brick building and basement; income $435 a month; best buy in the CITY for $55,000.

HERE'S ONE ON

East Third with a two-story building; income $100 a month; lot 25x104; price $18,000; terms.

HOW'S THIS STRIKE YOU?

Vacant lot on SAN JULIAN between 8th and 9th; size 40x150; price for a short time $6300.

HERE'S A PEACH.

3040 HOOVER ST., double frontage. "THE HOOVER APARTMENTS." Lot 65x140 with 12 4-room apartments; income $240 a month; price on this $22,000.

TWO MORE.

Two 5-room modern cottages on Eagle st., Boyle Heights; lot 40x120, with all the street work done; price $2250; $250 down, balance $25 a month. "JUST LIKE RENT."

HERE'S A CORNER.

For $2500; lot 40x120; improvements consist of a modern 5-room cottage; all street work done, $500 down, the balance $30 a month; this is on the corner of Eagle and Bell.

Call for FOSTER, Mgr. Sales Dept. for J. FRANK LOWEN, Owner of TWELVE BIG TRACTS. 439-440-441 DOUGLAS BLDG.

10 BOTH PHONES Main 2472.

FOR SALE—

LOOK.

Whose house is that you live in?
"It belongs to my landlord."
How long have you been renting it?
"Ten years."
What have you paid him in rent?
"$25 per month."
ONLY
$3000
Where are all those receipts?
"In my safety vault."
Don't you know you can't buy one dime's worth with all those receipts of 10 years' saving?
Hadn't you better start saving something better than worthless bits of paper, for—only
—$1000—

I will build you a neat 5-room cottage with all modern conveniences, large veranda, living-room, with columned arch to dining-room, brick mantel, hardwood floors, china closet, modern plumbing, finished in slash-grain Oregon pine; this is a rare chance to get a house strictly modern in every respect for one thousand

DOLLARS.

A. O. CROPPER, Broadway 5121. 225 O. T. Johnson Bldg.

FOR SALE—

HANDSOME SOUTHWEST HOME AT A BARGAIN.

This up-to-date 2-story residence contains 7 extra large and well arranged rooms. The entrance is from a roomy porch into a large reception hall, to the right of which is the dining-room with handsome buffet, beamed ceilings and plate rail, on the left is the living-room with massive brick fireplace, adjoining this is a cosy den, with built-in bookcases and seats. The kitchen is a model of convenience. Upstairs are 3 very large bedrooms with fine closets, bath and line closet, finish and fixtures throughout of the best; beautifully located in the W. Adams section on an elevated east front lot, 50x150 to alley. If sold within the next few days, price $4250. Actually worth $5000.

"IT PAYS TO SEE US."
EDWARDS & WINTERS CO.,
329 S. Hill st. Main 9307, Home Ex. 767. 10

FOR SALE—

HOW'S THIS?
A 7-ROOM HOUSE FOR $3250.
$3250—TERMS.

This pretty home is nicely located in the southwest and is convenient to car lines. The rooms are unusually large and attractive, highly polished floors, large sunny windows, woodwork in dark finish, combination lighting fixtures. There are 4 pretty bedrooms, a very large screen porch that could be used for out door sleeping room. The kitchen is large and a model of neatness. Pantry, large closets and bath, good large lot. Everything about this place is first-class and if you'll investigate you'll find its below the market value.

WHITE & NEWBY, 404 Hellman Bldg. 10

FOR SALE—

$2650.
EXCELLENTLY LOCATED IN THE S.W.
$2650.

A very attractive modern bungalow of 5 rooms and reception hall. The living-room, dining-room and hall are in mission finish with tastefully tinted walls and cove ceilings with beautiful hand decorations, very pretty fireplace and buffet, gas and electric fixtures, polished floors. The bedrooms are in white enamel with daintily tinted walls, nice bath and the kitchen has all the modern conveniences, screen porch, 2 stationary laundry tubs, nice back yard, barn. This is the nicest home for the price in the southwest and we'd like to show it to you.

WHITE & NEWBY, 404 Hellman Bldg. 10

FOR SALE—

ON WEST 30TH ST.
$3400.

A charming little Dutch cottage on one of the prettiest streets in the city. There are 5 rooms, well arranged. The living-room extends across the front of the house and the feature of this room is the large fireplace with Dutch cupboards above. Casement windows extend around three sides of the room and the walls are beautifully tinted, hand decorations on the ceiling. The dining-room has beautiful buffet in Dutch design; also hand decorated ceiling, expensive combination lighting fixtures. There are 2 dainty bedrooms, fine bath, with gas heater. Nice sized kitchen with the modern conveniences, screen porch, beautiful lawn in front and back. 50 ft. lot. Don't miss seeing this place for you are sure to like it.

WHITE & NEWBY, 404 Hellman Bldg. 10

FOR SALE—

WHY PAY RENT?

When we can sell you a splendid new 5-room modern plastered cottage on a lot 50x143 for only $2000; $250 cash, balance per month.

WE HAVE OTHERS.

See ALEXANDER, with ROBERT MITCHELL CO., 10 508 S. Broadway.

FOR SALE—

THE REASON WHY

you can buy that BEAUTIFUL, ARTISTIC, UP TO DATE 8-room house on Hobart at such a bargain, is this—The owner has made all plans to go to Europe for 1 year and had rather sell at a sacrifice than rent it; price is exceedingly low and terms very reasonable. See ALEXANDER, with ROBERT MITCHELL CO., 508 S. Broadway. 10

FOR SALE—

YOU WON'T BELIEVE IT.

Just think, a beautiful 9-room house on W. Adams for only $7500; ½ cash, or will consider good vacant lots, balance at 6 per cent. See this and you will want it sure.

See ALEXANDER, with ROBERT MITCHELL CO., 10 508 S. Broadway.

FOR SALE— Houses.

FOR SALE—

HIGH-CLASS RESIDENCE OF STONE AND FRAME.

$ $ $ $ $12,500 $ $ $ $
$ $ $ $ $12,500 $ $ $ $

The low price of first-class residences in Los Angeles points the way to big profits for shrewd investors. The home herewith briefly described is one of the best homes in the city, in one of the best sections of the city. Investigation will prove that it is complete in every appointment and well worth today $2500 more than the price asked.

The hall is finished in antique oak, elegant stairway—quarter-sawed oak floors downstairs.

Large comfortable living-room, elegant woodwork, finish in weathered oak, plate-glass and casement windows; old gold mantel, walls covered with finest imported hangings, beamed ceiling.

Luxurious den, woodwork finished in Flemish oak; walls paneled with Spanish leather with tapestries above, old gold mantel with open fireplace.

Elegant dining-room finished in old-gold oak; plate glass and casement windows; swell front, built-in buffet, walls paneled with Spanish leather to plate rail, with tapestries above.

Bedrooms are cosy, comfortable and attractively finished in white.

Upstairs floors of rock maple, rear hall with lavatory, telephone-room, etc.; 2 large pantries, with bins, drawers and shelves enclosed in glass—cooling closet—large kitchen. Servants' room with servants' bath and lavatory finished in white.

This home contains elegant lighting fixtures of special design; first-class eastern furnace, cement cellar, fruit shelves, laundry, three baths and four lavatories.

House was constructed by day labor from the very best materials obtainable; located on magnificent lot, on Westlake ave. near Ninth, highly improved with shrubbery, flowers, lawn, etc. Investigate today.

ALTHOUSE BROS., Members L. A. Realty Board, 234 Laughlin Bldg.
Main 263. Home Ex. 263. 10

FOR SALE—

MODERN HOME AT SACRIFICE.

$7500 $7500 $7500
$7500 $7500 $7500
$7500 $7500 $7500

The location of this first-class home is on Elden ave., near 10th st. The property is positively worth $10,000, but will be sacrificed for an immediate sale for $7500. The owner is a non-resident and has urgent reasons for selling at once. The rooms are finely finished, attractive and comfortable and complete in every appointment. This property is situated on a magnificent lot in one of the most desirable sections of the city. Lot is 62½x150 feet to alley; east front. Investigate this proposition, either for a home or money-making investment.

ALTHOUSE BROS., Members L. A. Realty Board, 234 Laughlin Bldg.
Main 263. Home Ex. 263. 10

FOR SALE—LOOK AT THESE. All modern, up-to-date. S.W. Arlington Heights.

$4000——$4000——$4000.

Must sell and will sacrifice.

7 rooms 2-story, hardwood floors. N front.

$4500——$4500——$4500.

9 rooms, 2-story, big lot. North front, barn, etc.

$8000——$8000——$8000.

An elegant one. Swell W. Adams-Menlo ave. lot 90x150, alone is worth $6000. Has cement cellar, furnace, etc.

A regular $4500 bungalow only $3800. Don't miss this. Has auto barn and driveway.

Another, regular $4200 bungalow for $3400.

You can be sure you may feel secure about buying into a desirable neighborhood if you ask us about our houses. See our price list of elegant bungalows, 5 and 6 rooms, $2300 to $4500.

$500 down and $35 to $35 per month.

GRIMES & ALEXANDER, 396 Wilcox Annex. 212 S. Spring.

FOR SALE—

KENWOOD AVE. BARGAIN.
$5850.

Will buy one of the best 9-room modern houses on Kenwood ave., in the beautiful southwest district; house almost new and in fine condition; front porch and large reception hall, living-room, library, dining-room, large pantry and kitchen, back porch, front and rear stairway; 5 bedrooms and bathroom upstairs; 2 toilets, cellar, furnace, automobile barn, fine lawn in front and rear, with shade and fruit trees; east front; lot 50x135.

If you are looking for a home or an investment we are sure this will please you. This is at least $650 below value.

Call and let us show you this property today.

RAMEY BROS., 10 214 O. T. Johnson Bldg.

FOR SALE—

ELEGANT HOME.

In the very best residence section in a splendid neighborhood, 300 feet from 2-minute car service and on a beautifully shaded street, with wide lawns, no fences, either side; [illegible] lot with pepper trees, lawn and ferns [illegible] in front, lawn, flowers, vines and fruit trees in rear; house one year old, has 9 large rooms, large halls and stairway, 3 porcelain baths and toilets, Ruud hot water system, furnace, gas and electricity, heat in every room, plate glass all over, hardwood floors everywhere, including closets; living room 15x24 with open fireplace or furnace heat; pantry, [illegible] closet, drawers, shelves, cupboards and [illegible] large closets everywhere needed; built [illegible] a home and never to sell, but owner has [illegible] go away for one year and will not rent. If you are in earnest and ready to buy a good home that will satisfy every desire, call [illegible] on the OWNER, 623 S. Broadway. 12

FOR SALE—BARGAIN.

We have for sale, on high ground, on N. Hill street, within easy walking distance of Third and Spring sts., a fine large 10-room house, renting for $[illegible] per month. It commands a magnificent view, and is admirably adapted for a rooming-house or for a private residence; modern in every respect and heated by furnace. The location is very close to the new postoffice, and to the new Hill-street tunnel. Both of these improvements are bound to greatly increase the value of this property, which is owned by a non-resident and positively must be sold. If you are in the market for a snap, on which you can make some money, get particulars of this. Price only $5750.

ERKENBRECHER SYNDICATE LTD., 202 Union Trust Bldg., Fourth and Spring sts.

FOR SALE—

A HIGH GROUND SNAP.
$4850—$[illegible] CASH.

One of the handsomest 2-story 7-room homes in the high ground, southwest. The lower floor consists of large reception hall, spacious living-room, attractive dining-room with handsome buffet and large brick fireplace, also kitchen and pantry from which no convenience has been omitted. Above are 3 airy bedrooms with ventilated closets, linen closet, and well equipped bath; fixtures throughout are very handsome, large front porch with cement floor and steps, cement cellar, stationary tubs, east front 50-foot lot. The above price is good for a few days only. It is easily worth $5500.

"IT PAYS TO SEE US."
EDWARDS & WINTERS CO.,
329 S. Hill st. Main 9307, Home Ex. 767. 10

FOR SALE—BY OWNER.

$6300 ONLY.

A beautiful 8-room new and strictly modern residence, situated on large lot, "DOUBLE CLEAR CORNER," in the southwest and close to two car lines.

This is a very desirable home, with large veranda, reception hall, living-room, den, dining-room, kitchen, four bedrooms and bath-room together with all of the necessary and convenient adjuncts, such as elegant fixtures, furnace already in, large pantry and laundry; IN FACT A GENUINE HOME and for sale at only $6300, direct from the owner. DON'T MISS THIS OPPORTUNITY.

BURR-HARRINGTON REALTY CO., Home 6262. 213 H. W. Hellman Bldg. Main 4455.

FOR SALE—

The best bargain in a neat, modern, centrally located home in the south part of the city; 5-room cottage, cove ceilings, tinted walls, porcelain bath, gas and electricity, gas grate, combination fixtures, fine new gas stove, pretty shade trees, lawn, flowers in profusion, barn in rear. This street attracted the attention of The Times artist a few weeks ago and was held as an example of beautiful homes; 12 minutes to First and Spring. Price $2800; $1100 cash, $25 per month, including interest. T. L. O'BRIEN, Jefferson and Main. South 2276; Home 25328. 10

FOR SALE—

ON 12TH STREET, NEAR FIGUEROA.

$6000—— ——$6000

A beautiful 6-room cottage, nearly new, with yellow pine finish throughout, oak floors, pressed brick mantel; gas and electric fixtures, porcelain bath, cove ceilings; this property is splendidly located for an investment; easy walking distance; lot 50x150; terms half cash.

JONES & RYDER LAND CO., 10 218 W. Third st.

FOR SALE—NEW EIGHT-ROOM TWO-story modern house; has been occupied only four months; also over $800 new furniture and new piano. If sold this month I will take $4650. Property is on 43rd st., near corner South Park ave., and within walking distance of beautiful South Park. Business compels owner to return east. For particulars address owner, 926 E. 28TH ST., city. 12

FOR SALE—MODERN BUNGALOW, NEW, 6 rooms, oak floors, stationary tubs, chain fixtures, golden oak finish, beautiful buffet, cement steps, $3600, terms. OWNER, 239 W. 39th. 10

FOR SALE— Houses.

FOR SALE—
$400 $400 $400
OWN YOUR HOME.

$3500—6-room bungalow, southwest near Normandie; $400 cash, balance to suit.

$4000—7-room 2-story house, just completed, S.W. near Congress; $400 cash, balance to suit.

$4200—8-room 2-story house, beautiful home; $400 cash, balance to suit.

The above mentioned property has just been completed and is strictly up to date in every feature. Each house is artistically arranged throughout, with large veranda, beam ceiling, fireplace, buffet, cabinet kitchen, mantel, combination fixtures, cooler, stationary tubs, window shades placed on each house; street work in and paid for. We can arrange terms to suit you. For information on the above see MR. KELLY, manager House Department.

W. H. OBEAR, 408-9-10 O. T. Johnson Bldg.
224 S. Broadway. 10

FOR SALE—

A DECIDEDLY ARTISTIC BUNGALOW, AT A SACRIFICE.

Located on one of the prettiest southwest residence streets, ½ block from car line and close in; this up-to-date bungalow is far above the ordinary; this living-room is 15x25, it is heavily beamed, has wide brick fireplace, bookcases, casement windows, etc. The dining-room is paneled 7 feet to the plate rail. It also has a massive brick fireplace; there are two large sunny bedrooms with large light closets, a most convenient kitchen and fine bath, rear sun porch, also screen porch, with stationary tubs. Unusual care is shown in the finish and decoration. All doors are made to order and of special design. Oak floors, handsome electric fixtures. Price $4150; terms if desired. Without question the biggest bargain offered in the southwest today.

"IT PAYS TO SEE US."
EDWARDS & WINTERS CO.,
329 S. Hill st. Main 9307, Home Ex. 767. 10

FOR SALE—NOTICE.

For the benefit of the several parties who wrote and phoned us in regard to the BARGAIN that we advertised and sold last week for $3100, will say we have another 5-room cottage on New Hampshire st., situated in a beautiful location on a high lot, with an east front. For a quick sale the price has been put down to $2800. Now don't make the same misktake this time by writing or phoning, but come in prepared to go out and see this property.

F. E. WOODLEY & CO., 330-31 H. W. Hellman Bldg.
Home 8422. Main [illegible] 10

FOR SALE—MUST BE SOLD.

$4300—6-room 2-story modern house, [illegible] corner 84x140, best location.

$3200—5 large room up-to-date cottage, [illegible] lot 50x150 to alley, 27th st.

$2500—4-room up-to-date cottage, [illegible] 50x145, finest view.

$1100—4-room good cottage, 724 E. [illegible] 29th st.
$1050—4-room house, 2 fronts, [illegible] Tarliton.
$1100—4-room house, lot 50x150, [illegible] Dakota.
$1700—4-room modern, E. 4th st., [illegible] 50x150, fine location, big bargain.

LEUSCHNER & CO., 629 S. [illegible] Main st. 10

FOR SALE—S.W., $500 CASH, [illegible] A MODERN 5-room cottage on University [illegible] car line; porcelain bath, stationary wash stand, toilet, sink, pantry, china closet, fireplace and mantel, hot and cold water, window shades, range, gas plate, linoleum in kitchen, ingrain rugs in bedrooms, combination fixtures; graded street, lot highly improved with lawn and garden. This is a bargain at $2600; $500 cash, balance $25 per month including interest.

L. A. INVESTMENT CO., 227 S. Hill st.
Main 2248, Home 8118. 10

FOR SALE—$300 CASH, [illegible] $25 PER MONTH, including interest, [illegible] 809 Dearborn ave., being first street south of 43rd, short distance from Figueroa, only [illegible] feet from new Grand ave. car line; modern 5-room bungalow, has beam ceiling, mission mantel, elegant buffet, cabinet kitchen, beautiful chain fixtures, polished floors, brass trimmed, elegant large living room and dining room. HARRIS & JONES, owners, builders and designers of California bungalows, 133 S. Broadway. Home 5499. Broadway [illegible] 125. 13

FOR SALE—PRICE GREATLY REDUCED for cash; new modern 5-room cottage and two lots 100x186, near three car lines, southwest; street work done, chicken accommodations, just outside city, $1600.

Also a beautiful lot with shade and small 4-room house, on South Figueroa, lot 50x140, worth $2000, for $1250; a mortgage for $800 can run.

G. E. DELAVAN, 637 Bryson Bldg. Phone 3536. 11

FOR SALE — MODERN 6-ROOM HOUSE with 2 large lots, fine lawn, water tank that holds [illegible],000 gallons; new gas engine; first-class shape, in the most sightly place in the city; this is a beautiful home, located 4½ blocks from Sunset Boulevard, one block from car line; 5c fare; this home is worth over $6000; will sell for $4500 cash, or $1000 down, balance to suit purchaser. TALBOTT & SON, 330-331 O. T. Johnson Bldg. Phone 2362, Broadway 4836. 12

FOR SALE — $2500 CASH; MY HANDSOME residence in aristocratic section, high ground, 7 rooms, including den; lot 60x150; east front, near park; has tiled bathroom, buffet, 2 brick mantels, furnace, laundry, paneled dining-room, oriental tea-room. Tiffany electric fixtures, beam ceilings, oak floors and tapestried walls. Beautiful gardens, lawn and auto stable; no agents. Address J, box 128, TIMES OFFICE. 10

FOR SALE—BEAUTIFUL NEW HOME. Absence and travel compel sacrifice; expensive place; well known; must be sold. It is a

COMPLETE AND IDEAL HOME.

Spacious rooms, artistic view, beautiful gardens, terraces, lily ponds, sycamore trees and drives; all furnished; chance to step into charming place for $5000 payment, balance to suit, 5 per cent. BOX 78, Station C.

FOR SALE—IF YOU WANT A HOME, WHY not have one built to suit you? We can build your house right. Our prices are as low as possible, consistent with first-class work. See our plans and samples of our work.

E. S. WILLIAMSON & CO., Designers and Builders, 10 202 Grant Bldg.

FOR SALE—

6-room house, furnished complete. This house was built by day work for home and is thoroughly first-class; cove ceilings, tinted walls, bath, wash tubs, toilets, lawn, fruit and flowers, barn, etc.

A bargain $3500.

HEBER & COOPER, 111 South Broadway. 10

FOR SALE—

$600 DOWN—$600 DOWN—$600 DOWN, ANOTHER BARGAIN.

6-room bungalow in the southwest, near W. Adams car line; beam ceiling, panel work, oak floors, cabinet kitchen; lot 50x130; this bungalow cannot be improved in any way; owner's motto—Small profit but quick sale; North front.

REYNOLDS-MILLER CO., Phone 7319. 307 Henne Bldg., 122 W. 3rd st. 10

FOR SALE—

We have several new and modern 5-room cottages on Clarence st., near Fourth st. $1900 each; only $200 cash, balance like rent.

One of these sold the other day, has been rented for $18 month, making these cottages splendid income investments.

JONES & RYDER LAND CO., 10 218 W. Third st.

FOR SALE—

Two 5-room cottages, one 6-room cottage and a 10-room flat on a lovely corner on Boyle Heights, 120x148, sewered and completed street; choice location, $11,000; ¼ cash; will pay 10 per cent. net income and increase in value.

M. W. ATWOOD, 10 612 Grant Bldg. 1714.

FOR SALE — BEST BARGAIN; BUNGAlow in Victor Hall tract for $4000 if sold soon; need money; No. 2106 Halldale ave., with 6 rooms, bath, pantry, etc.; hot-water heater, hardwood floors, 2 cabinet mantels, china closet, linen closet, large porch, galvanized iron gutters, cement walks; lot 50x150 to an alley; half cash, balance to suit. OWNER next door north. 13

FOR SALE—MUST BE SOLD ON ACCOUNT of sickness, new 5-room cottage, completely furnished, good barn and cellar; Jersey cow, wood, hay, tools, etc. Lot 50x140; 1-2 block from main car line in residence district, Sawtelle, Cal., worth $1600, sell in the next few days for $1250; $950 cash, bal. $15 per mo. Call on WISEMAN, Bank Block, Sawtelle, Cal. 12

FOR SALE — $5700; FASHIONABLE NEW residence, West Adams Heights, 8 rooms, hardwood floors, beautiful built-in effects, handsome grounds, aristocratic neighborhood; owner forced to sell; this is a tremendous sacrifice and you make your own terms.

ARTHUR W. KINNEY CO., 119 Mer. Trust Bldg. Home 402, Main 2233. 10

FOR SALE—RESIDENCE, BARGAIN, NEW up-to-date 6-room bungalow, 50-foot lot, east front $3250, half cash. Owners, COLE & CO., Washington and Vermont ave.

FOR SALE—$3600, NEW MODERN FIVE-room cottage, 2211 Dayton ave. Yellow Garvanza car. Maple floor, white cedar finish. Agents may sell. BUILDERS' SUPPLY CO., 739 San Fernando st., 2643 Andrew st.

FOR SALE—

We are just completing four cottages on S. Flower. They have 6 large rooms and reception hall; are built in the best manner and strictly modern; will be sold on easy terms; will take good lot for first payment.

BROWN & ARMSTRONG, 10 234 Bryson Block.

FOR SALE—

Fine close in corner on E. Sixth st., also one on W. First st., with 2 houses; corner has one 5 and one 4-room apartment; the other has 6 rooms, all furnished and rented for $45 per month; summer rates; this is a snap.

BROWN & ARMSTRONG, 10 234 Bryson Block.

FOR SALE—

Beautiful house place, lawn, flowers, trees, an ideal home for people who want comfort and room to turn around; this place is restful; lot 70-foot front, close in on W. 20th. See owner, 1422 W. 20th st. Tel. West 2206, or owner's agents, RYDER-MACKIE REALTY CO., 226 Mercantile Place. 12

FOR SALE—WE WILL BUILD YOU A MODern cottage, 5 nice rooms, closets, pantry, porcelain bath, toilet and sink, electric fixtures complete; price $875; payable $10 monthly. LOS ANGELES INVESTMENT AND TRUST CO., 337 S. Hill st. Paid-up capital and surplus $600,000.

Classified Liners.

FOR SALE— Houses.

FOR SALE—
WHY
Not let us build for you?
Two hundred and ten families
PAY
us for their homes the same as
RENT.
Be your own landlord.
LOS ANGELES INVESTMENT CO., 227 S. HILL ST.
Paid up capital and surplus, $600,000.

FOR SALE—A FINE HOME ONLY $3750. 5-room modern bungalow, W. 35th st. near Jefferson, new, occupied by owner 1 year only; built for a home, must be sold at sacrifice; price $3750, $1200 cash, balance as desired or $25 per month; if all cash $3650 will take it. See MR. HANSON, Western Realty & Investment Co., 434 S. Hill st. 10

FOR SALE— $2100. A nice 5-room cottage, completely furnished on improved street, close in, near car, gas, electric lights, all modern conveniences including gas range; move in and light your fire; this is THE snap, $300 cash, balance $20 month including interest. See MR. PARKS, Western Realty & Investment Co. (Inc.,) 434 S. Hill. Phones Main 8500, Home 978. 10

FOR SALE — BEAUTIFUL HOME ON ELDEN ave., 8 large rooms and hall, modern; good barn; no better street or locality; sold on account of death; it's a great bargain at $10,000. If you want something good, $2000 below its actual value, let us show you this. COMMERCIAL REALTY CO., 606-607 Bryson Blk. Main 3825, Home 1481. 12

FOR SALE— I said I was determined to sell my 9-room modern home at 1350 Bond st. Don't think me fooling, I MEANT IT. I'm going to a higher altitude; mine is the best bargain offered close in, S.W. See it and prove my assertion. M. W. ATWOOD, 612 Grant Bldg. Ph. 1714. 10

FOR SALE—6-ROOM NEW MODERN BUNGALOW, W. 21st st. near Normandie ave.; terms $800 cash, balance $25 per month; this is a bargain and worth your while to investigate. See MR. HANSON, Western Realty & Investment Co., 434 S. Hill st. 10

FOR SALE—BARGAIN. Modern 5-room cottage, oak floors, built-in buffet, fine hardware, fence, white enamel bedrooms; only $2800; car, terms. J. E. BROWN, JR., & CO., Home 5179, 536 Johnson Bldg., 4th and B'way. Main 2178. 11

FOR SALE— $1950— —$1950 A new 5-room cottage, close in, near cars; terms $300 cash, balance $20 per month, including interest, gas, sewer and alley. JONES & RYDER LAND CO., 218 W. Third st. 10

FOR SALE—$250 CASH, BALANCE $25 PER month; a modern 5-room bungalow on 21st st., porcelain bath, toilet and sink, mantel and fireplace, lawn, flowers and cement walks; price $2250. L. A. INVESTMENT CO., Main 2368, Home 8118. 227 S. Hill.

FOR SALE—$1700 CASH OR HALF CASH, new modern 5-room bungalow, 620 Fair View ave.; porcelain bath, stationary wash stand, toilet, sink, pantry, china closet, fireplace, mantel, window shades, combination fixtures; finest elevation on Boyle Heights. Apply to owner rear 312 CORNWALL ST. 10

FOR SALE— $600 cash buys 5-room modern cottage on Pennsylvania ave. near corner of Boyle ave., lot 40x140, balance $20 per month; price $2500. EDWARD C. HYANS, 405 Chamber of Commerce. Main 2579, Home 3699. 14

FOR SALE— Why pay rent when we can sell you a new 5-room cottage, close to business center for $1800; only $300 cash down, balance 20 month, including interest? JONES & RYDER LAND CO., 218 W. Third st. 10

FOR SALE—10-ROOM DOUBLE HOUSE; LOT 50x125, $2500. This place rents for $30 per month and pays 15 per cent. on the investment. What more do you want. J. B. BINGHAM, Home $122. 105 S. Broadway. Main 2144. 10

FOR SALE—NEW HOUSES. NOTICE TO AGENTS. After August 16, the prices on 2836 W. Jefferson st. and 2136 W. 27th st., will be $3000 and $3600 respectively. TYLER & CO., 208 Laughlin Bldg. 16

FOR SALE—BROOKLYN AVE. Six-room cottage, No. 1612 Brooklyn ave., for $2750; $500 cash, balance easy monthly payments. BUNDY & SCHNEIDER, Home 4986, Main 4203. 417 Byrne Bldg. 10

FOR SALE—ONLY $1000 CASH, NICE BUNGALOW on Harvard blvd. near 30th st., five rooms, reception hall, bath and cellar, hard floor, house all modern; owner gone back East, must sell; price $3850; very easy terms. J. T. ZELLER, 208 Currier Bldg. Phone 2901.

FOR SALE— $2300, one of the nicest 5-room cottages in the city, near Central ave. and 34th st.; lot 40x135; will sell on very easy terms; this is a good bargain. THOMAS S. WADSWORTH, 330 Douglas Bldg. Phone 832. 10

FOR SALE — NEW 4-ROOM COTTAGE close to car line, at Watts; can be bought on weekly or monthly payments, same as rent; fare 5c; 15 minutes to Sixth and Main sts. PRUDENTIAL IMPROVEMENT CO., 108 W. Sixth st., ground floor.

FOR SALE — $3500; ADJOINING CHESTER Place and St. James Park, comfortable modern house, 8 rooms, lot 52 feet, flowers and shrubs; convenient to Polytechnic School, Marlborough and grammar schools; good terms. YOUNG & ADAMS, owners, 237 S. Hill. 10

FOR SALE—$4500. Modern 9-room residence, No. 2304 Leoti ave., half block from West Adams st. car. Only $500 cash, balance easy monthly payments. BUNDY & SCHNEIDER, Home 4986, Main 4203. 417 Byrne Bldg. 10

FOR SALE — $3000; $500 CASH, BALANCE like rent, 200 feet west of Figueroa near new Grand ave. car, brand new, 1½-story house, bungalow style; large lot, 50x168; best buy for the money in the city. YOUNG & ADAMS, owners and builders, 237 S. Hill. 10

FOR SALE—SIX-ROOM COTTAGE, MODern improvements throughout; lot 45x120 to alley, large barn, fruit, flowers, two large palms, north front. West 29th st., near Vermont, $2700, easy terms. W. J. MILLER, Vermont ave., cor. 25th. 10

FOR SALE—$3200; ON W. ADAMS AND ARlington Heights; 7 rooms, part upstairs; elegant place; worth $1000 more money, but I mean to sell at once; will take lot part payment; no agents answer. Address H, box 190, TIMES OFFICE. 15

FOR SALE—NEW DOUBLE BUNGALOWS. 12 rooms; dainty home near Echo Park; 10 per cent. on investment, besides your own rent; big house all rented; $500 and installments; good income and snug profit. BOX 78, Station C.

FOR SALE—LEAVING TOWN, MUST SELL at a bargain, new modern 10-room house, hardwood floors throughout, lawn and flowers; lot 50x150, 20 ft. alley. This is way below market value. Address J, box 111, TIMES OFFICE. 12

FOR SALE—NEW COTTAGE ON GARVANZA line, fine view, only $1250; $250 cash, $20 monthly. A modern new 6-room house, Pico Heights, large lot, $3600; $450 cash, $35 monthly. W. J. RODGERS & SON, 222-4-5 Stimson Bldg. 10

FOR SALE—GOOD 6-ROOM COTTAGE ON car line, close in, $10 down, $190 in 10 days, balance $25 per month; how is that for low. NATIONAL REALTY TRUST CO., 128 S. Broadway. Home 6421, Main 2120. 10

FOR SALE—ANGELENO HEIGHTS, EASY payments 8 rooms, modern house, nearly new, walking distance, grand view; 50x122, facing 2 streets; price $4500, cash $500. LOS CERRITOS REALTY CO., 1069 Sunset Blvd. 12

FOR SALE — PACIFIC HOME BUILDING CO., Homes on monthly payments, banking interest; we will build or buy you a home and loan full cost of a home on your own lot; rooms 604 CHAMBER OF COMMERCE.

FOR SALE— An A1 6-room 1½-story bungalow, nearly completed; on choice lot on Pico Heights; 1 block from Pico car; $3300, $500 and monthly. M. W. ATWOOD, 612 Grant Bldg. Ph. 1714. 10

FOR SALE— A new modern 5-room cottage, near Adams and Long Beach car line; large lot, never occupied; only $2100; $150 cash and $20 monthly. M. W. ATWOOD, 612 Grant Bldg. Ph. 1714. 10

FOR SALE—FINE 6-ROOM BUNGALOW IN Chas. Victor Hall tract, mantel, fixtures, polished floors, hot and cold water; a bargain, must sell at once, $2750. $1000 cash. W. L. CRAIG & CO., 227 Laughlin Bldg. 10

FOR SALE—I OFFER MY HOME, LARGE grounds, 76½x150, abundance fruit, berries, flowers and lawn, 5-room cottage, near East Lake Park to make sale $1700 as I leave city. F. L. CRAIG, 117 S. Broadway. 10

FOR SALE—HAVE TWO DAYS' OPTION ON $2700 property paying 8 per cent. net on investment; 1-2 cash; rapidly growing in value. W. B. MOOREHEAD, 216 Citizens Bank Bldg., 3rd and Main. Phone 5068. 10

FOR SALE—$1850, NEW MODERN BUNGALOW, 4 rooms and 40-foot lot with large walnut trees; street graded, oiled, cement sidewalks, curbs. T. WIESENDANGER, 312 Merchants' Trust Bldg.

FOR SALE—INVESTMENT SNAPS. Washington st., near Vermont ave., business corner, $125 front foot; 2-story house, 50 foot lot for $6000. COLE & CO., Washington and Vermont ave.

FOR SALE—WE HAVE BEAUTIFUL homes in the Westlake Park district to sell at very low figures. If you desire to purchase call WISLER, MOORE & CO., 333 S. Hill. 13

FOR SALE — $100 DOWN, $25 A MONTH buys 5-room modern cottage; come early, you are dealing with owner. BEAL, 408 Citizens' National Bank Bldg. Home 3486. 11

FOR SALE — NEW 7-ROOM HOUSE AND lot, only $1500. Boyle 384, OWNER. 11

FOR SALE—I AM DETERMINED TO SELL my 9-room modern home at 1350 Bond st. It's a choice location; want higher altitude; $6500; ½ cash; worth $8000. M. W. ATWOOD, 612 Grant Bldg. Phone 1714. 10

FOR SALE—FURNISHED OR UNFURNISHed modern 7-room residence, 2940 Harvard blvd., owner leaving city and will make bargain price for quick sale. Phone Sunset WEST 4940. 10

FOR SALE—MODERN 4-ROOM COTTAGE with bath, large basement, lot 40x125, at 462 N. Burlington, at a bargain. Easy payments. Call or address CHAS. HORNE, owner, on premises. 12

FOR SALE—MODERN UP-TO-DATE FOUR-room cottage, completely furnished on 23rd st., near Vermont ave., for $2250, on terms. W. J. MILLER, Vermont ave., cor. 25th st. 11

FOR SALE—$5700 BUYS A 9-ROOM HOUSE with small stable, beautiful grounds, lot 50x137½ to a 15-foot alleyway; this is a great bargain. Key at 2702 W. 7TH ST. 11

FOR SALE—5-ROOM MODERN COTTAGE, S. W., lot 50x186, $1650; also 4-room new cottage, Boyle Heights, $1400 cash. H. HERBERT, 121½ S. Broadway. 10

FOR SALE—$3000, BEAUTIFUL MODERN 6-room cottage, E. 31st st., see this home before you buy, cash $2100, balance can remain. E. J. FRIEDRICH, room 237 Copp Bldg. 10

FOR SALE—$1900, $100 DOWN, BALANCE rent; new 5-room modern cottage, good street, Moneta ave. car. R. M. GARRETT, 726 S. Spring. Phone 2790; Main 3576. 10

FOR SALE — I SOLD ONE, NOW OFFER another 5-room new house; lot 45x140 to alley, near Vermont, in southwest; price $2000; less than cost. Phone WEST 423. 10

FOR SALE — 3-ROOM COTTAGE, FURnished, large lot, close to Central ave., on easy terms; or will rent. OWNER, 1020 E. 48th st. Phone South 2436. 10

FOR SALE—$7000; ARTIST'S BUNGALOW, 7 rooms, just finishd, 1815 Cimarron st.; Santa Monica car. Owner's 'PHONE WEST 1432 for appointment. 11

FOR SALE—FORCED TO SELL NEW MODern 6-room cottage, 23rd st., close in, 50-foot lot, $3500; answer quick. Address J, box 123, TIMES OFFICE. 11

FOR SALE—NEW MODERN BUNGALOW, just completed, No. 3655 E. 4th, easy terms; will take good lot as first payment. OWNER, 204 Grant Bldg. 10

FOR SALE—6-ROOM NEW MODERN BUNGALOW, 2 blocks from 24th and Vermont; very desirable, $3200. HEADLEY & WEAVER, 24th and Hoover. 10

FOR SALE—$6000, 8 ROOMS, NEVER OCcupied, decorations, equal $50,000 house; southwest mesa. OWNER, phones West 32, Home 21243. 14

FOR SALE—NEW 5 ROOM COTTAGE IN Burke Bros., Figueroa subdivision, only $2100; installments. See OWNERS, 458 S. Spring. No agents. 11

FOR SALE—$6000; 8 ROOMS, NEVER OCcupied, decorations and equipment equal $50,000 home. Owner, 'PHONE WEST 32, HOME 21245. 11

FOR SALE—OR RENT, HANDSOMELY furnished house, 23 rooms, 381 NEW HIGH ST. Call at the same number. Tel. Home 7905. 13

FOR SALE—$8000, FINE 9-ROOM HOUSE, southwest, high ground, east front. HOME BUILDING CO., corner 16th and Oxford. 14

FOR SALE — 5-ROOM NEW MODERN house, $2500, $100 cash, $25 per month. See JACKSON, with Pratt, 334 Mason Bldg. 10

FOR SALE—$9000; FINE 9-ROOM HOUSE, southwest, high ground; east front. HOME BLDG. CO., Corner 16th and Oxford. 14

FOR SALE—$2250; MODERN 5-ROOM COTTAGE, desirably located, near 2 car lines; $1000 down, WESTON, 321 Douglas Bldg.

FOR SALE—7-ROOM COTTAGE, 17 BLOCKS from heart of city, $4200. HEADLEY & WEAVER, 24th and Hoover. 10

FOR SALE—NEW 4 ROOM BUNGALOW, $1200 in Burke Bros. Figueroa sub. See owner, 458 S. SPRING ST. 11

FOR SALE—$6500; MANSION NEVER OCcupied, Santa Monica car to 1733 Oxford. Owner, 'PHONE 21245, WEST 32. 11

FOR SALE—BY OWNER, 6-ROOM 2-STORY house, modern, beautiful yard. 1323 VALENCIA ST. 14

FOR SALE—5 ROOMS; A BARGAIN FOR $1600; going east. BROADWAY 4881; HOME 5958.

FOR SALE — HOLLYWOOD, $7750, COST $10,000; almost new. EAKINS, 114 W. Third.

FOR SALE— City Lots and Lands.

FOR SALE—83RD ST.
—$1100—
Best lot between Figueroa and Moneta.
CHAS. F. PATTERSON & CO., 415 Union Trust (Braly) Bldg. Main 3060, Home 4287. 11

FOR SALE—SNAP BY OWNER, 2 LOTS with 5-room house, barn and shed, W. 41st and Harvard, easy terms; also 5 nice lots adjoining, $650 each, easy terms, will sacrifice for all cash, commission to agents. JOHN M. CURRY, owner, 1565 W. 41st. 16

FOR SALE—NORTH FRONT LOT ON ORange st. between Hoover and Wilshire Place; lot 50x145, price $2350, $1150 cash, balance in one year at 7 per cent., your own advantage to investigate, adjoining lots $2500 to $3000. OWNER, 1038 W. 20th, or phone West 3019 or 24283. 10

FOR SALE—$1000.
45th st., west of Moneta,
NORTH FRONT.
CHAS. F. PATTERSON & CO., 415 Union Trust (Braly) Bldg. Main 3060, Home 4287. 11

FOR SALE—LOOK THIS SNAP UP; 2 LOTS 38x135, with 5 rooms, 1½-story house, barn and shed, only $1800, easy terms; also 5 nice level lots, adjoining, $650 each, easy terms. Owner on premises. I. M. CURRY, W. 41st and Halldale. Commission to agents. 15

FOR SALE— Lot 50x135; West Eighth, near Magnolia st., $2200; $800 cash, balance 4 years later; biggest money maker on west side. A. W. KINNEY CO., 119 Mer. Trust Bldg. Home 402, Main 3233. 10

FOR SALE—LOTS, MONETA AVE. CORNER, $2000; Moneta ave., east front, $1000. Lot on 43rd st., $1000, $300 under value and other lots in neighborhood. THOMAS B. WATSON, 43rd and Moneta. 10

FOR SALE—2 LOTS, 1-2 ACRE EACH, AT Willowbrook, 20 minutes out on Long Beach line, one block from car, $350 each. J. B. BINGHAM, Home $122. 105 S. Broadway. Main 2144. 10

FOR SALE—ON 66TH ST. NEAR MONETA, two fine lots for $475; nothing as good for the money anywhere; reserve one at once if you want a nice building lot; $50 down, $10 a month. WINTON, M'LEOD & CO., 330 S. Hill st.

FOR SALE—BY OWNER, LARGE LOT, tent house, fine garden, flowers, trees, berries, chicken yard, etc., $1300. Angeleno Heights, close in, near Sunset Blvd. Take Hollywood car. 1237 INNES AVE. 11

FOR SALE— $2000—Near Pico and Alvarado, a 50-foot lot for $2000. YOUNG & ADAMS, 237 S. Hill st.

FOR SALE — I WANT YOU TO MAKE ME an offer on the N.E. corner Main and 61st sts., fronting Moneta ave. car line; size of lot 92x128 to alley; courtesy to agents. Address OWNER, box 242, Station C. 10

FOR SALE—HAVE TWO DAYS' OPTION ON $2700 property paying 8 per cent. net on investment; 1-2 cash; rapidly growing in value. W. B. MOOREHEAD, 216 Citizens Bank Bldg., 3rd and Main. Phone 5068. 10

FOR SALE— $950 $950 $950 50x137½, north front, near 16th st.-car line; this is near Arlington st., and would be cheap at $1100. Call up 21699. 13

FOR SALE — FORCED TO SELL LOT 50, Hopper & Son's tract on 31st st., just off Western; price $875; terms easy. W. W. RAMSEY, owner, 220 E. 54th. Home phone 29485. 10

FOR SALE — LOT 50x135, CLOSE TO CARS in Boyle Heights; street work done and a beautiful lot, all for $450; terms to suit anybody. E. A. MILLER, 206½ S. Broadway. 10

FOR SALE — LARGE LOT, 50x150, NORTH side 28th st., between San Pedro and South Park, $1300, worth $1600; big bargain. E. D. LIST, 312 Tajo Bldg. Phone 7663. 12

FOR SALE—LARGE LOTS IN BEAUTIFUL Boyle Heights, $300 up; street work done; easy terms. F. A. BERRY, 2528 E. 4th st. Phones—Office, 41355; residence, 41375. 12

FOR SALE—AN ACRE ON HIGH GROUND, southwest, at $850; $525 cash, balance terms; best buy on the market; look this up. Address E, box 10, TIMES OFFICE. 10

FOR SALE—S. PARK AVE., LOT 45 FEET front, $1950, $300 cash, balance monthly, north of 37th st. HINER & PETERSEN, 729 S. Broadway. Main 277, Home 3474. 10

FOR SALE—LOT ON 36TH ST. BETWEEN South Park and Griffith aves., $775, $215 cash, balance $10 per month. OWNER, 729 S. Broadway. Main 277, Home 3474. 10

FOR SALE—CHEAPEST LOT ON WEST 8th st., 50x125, near Vermont ave., adjoining Westmoreland and Wilshire Blvd. See owner, G. M. FEDER, 215 S. Spring. 12

FOR SALE — $575; ELEGANT LOTS ON 57th near Figueroa; large walnut trees, $15 monthly. T. WIESENDANGER, 312 Merchants Trust Co. Bldg.

FOR SALE—3 FINE LOTS $50 TO $300, THE lowest price of adjacent property, 2 southwest, 1 at Ocean Park; no agents. Phone SOUTH 4409. 10

FOR SALE—FINE NORTH FRONT LOT on Jefferson st., price only $800 for short time; easy terms. Call up 21699. 12

FOR SALE—2 LOTS, FOURTH AVE. AND Flint st., 41x143. Price $650 each; half cash. T. A. CHAFFEE, 119 S. Broadway. 11

FOR SALE—BARGAIN; NEAR HARVARD boulevard and Washington st., 50 feet, $1500. YOUNG & ADAMS, 237 S. Hill st. 11

FOR SALE — NEAR BONNIE BRAE AND 13th st., 50x150 feet, $1800. YOUNG & ADAMS, 237 S. Hill st.

FOR SALE— City Lots and Lands.

FOR SALE—
LESS THAN $65 PER FRONT FOOT.

I AM OFFERING A 50-FOOT EAST-FRONT LOT ON BIXEL NEAR W. SIXTH ST., FOR $3250; THIS IS LESS THAN $65 PER FOOT. PUT ON YOUR THINKING CAP. INSIDE PROPERTY ADJOINING IS HELD AT $100, AND CORNERS AT $135 PER FOOT. THIS LOT IS JUST RIPE FOR APARTMENTS, IS ON THE CLOSE IN HILLS, ONLY 15 MINUTES' WALK FROM BROADWAY, AND COMMANDS A VIEW OF ENTIRE CITY.

HAMBRIGHT, 518 LAUGHLIN BLDG. 10

FOR SALE—
FREE EXCURSIONS TO HOLLYWOOD.
Every day, every hour.
Seventy 50-foot residence lots,
Facing on Gower, Acacia and Gordon ave. The most choice and select property offered in that beautiful city for the money. It is the closest to the business center, including modern improvements; 5-foot cement walks, cement curbs, streets graded, water piped and a parkway to be planted in ornamental trees between curbs and walks. There are only 70 lots left, so do not delay.
OUR PRICE, —$550 TO $650—
On easy payments and 50 per cent. cheaper than any similar property.
Call at our office for tickets and maps and all information. Our office open next
SUNDAY,
All day to issue free tickets.
Bring your friends and family out and compare our prices with those of other tracts.
SEE GRIDER & HAMILTON, 225 W. Second st.

FOR SALE—
RYDER-MACKIE REALTY CO., 226 MERCANTILE PLACE.
MAGNIFICENT NORTHWEST CORNER. 150x135 TO 20-FT. ALLEY.
BEACON ST.! BEACON ST! BEACON ST! CORNER OF EIGHTH. HIGH AND SIGHTLY.
PEERLESS SITE FOR APARTMENTS OR HOTEL.
NORTH 50 FEET WILL BE SOLD SEPARATELY.
FOR FULL PARTICULARS SEE SOLE AGENTS, RYDER-MACKIE REALTY CO., 226 MERCANTILE PLACE.

FOR SALE—$200 CASH.
Balance easy, lot at 41st and McKinley ave., price $900.
$1500.
Bargain, lot 50x170, Arlington ave., between 16th and Washington.
W. H. OBEAR, 405-9 O. T. Johnson Bldg., V. P. Gilbert, Mgr. Lot Dept.
For sale—$3500.
Stanford ave., between 8th and 9th, 37½x130, improved with 5-room cottage, worth $1500, renting for $20 a month, or 65 feet for $4500.
W. H. OBEAR, 409 O. T. Johnson Bldg., V. P. Gilbert, Mgr. Lot Dept. 10

FOR SALE—BY OWNER FOR CASH, ONE of the following lots—5th ave. near Pico, adjoining W. Chester Place, 50x140, $3500 restrictions.
8th ave., ½ block north of Adams, 60x140, $3500 restrictions.
Vernon ave. near Figueroa, 40x125, $1000 restrictions.
43rd st. near Moneta, 40x135, prices right for cash.
I own these lots.
Apply at 415 UNION TRUST (Braly) Bldg. 10

FOR SALE—2 GOOD SNAPS.
An elegant high lot 50x145 to an alley; near 9th and Vermont in Wilshire Blvd. Heights tract, near an excellent car line and a bargain at $1600.
A fine close in lot on Eleventh near Union, 50x122; fine for an apartment house; only $3250.
C. C. C. TATUM, 636-637 H. W. Hellman Bldg. Home Phone 639; Sunset Main 3303. 20

FOR SALE—OUR PRICE, $1500.
Read carefully; lot 50x156, on 80-foot street, one block south of Seventh and Hoover, two blocks from park; high-class restrictions; ornamental trees, and finest surroundings; 10 minutes from Second and Broadway; not low; not filled; all for $1500; $500 cash, balance 1 and 2 years.
ARTHUR W. KINNEY CO., 119 Mer. Trust Bldg. Home 402, Main 3233. 10

FOR SALE— Your choice of three splendid lots on 62nd st. near Figueroa for $450; a nice location for a pretty home; $50 down, only $10 a month; 20 minutes' ride from the business district. These are bargains. See us at once. WINTON, M'LEOD & CO., 330 S. Hill st.

FOR SALE—VACANT LOTS IN ALL DEsirable localities for homes and for business buildings; we can save you money in buying if you will permit us to do so; we can offer lots at figures under the market prices; now is the opportune time to buy. Call and see us if you want to buy or sell. WISLER, MOORE & CO., 333 S. Hill. 13

FOR SALE— The two best lots in Boyle Heights that $800 can buy. MILLER & LEWIS, 701 and 702 Merchants' Trust Bldg. Home 2068, Main 2082.

FOR SALE—BY OWNER.
17 acres in alfalfa
1 1-4 mile from Elsinore station in Warm Spring Valley, only 1½ miles from the famous hot springs; price $1250 cash or $1500 on terms; half cash, balance easy. Just the place for an energetic man with cows or chickens. See me at once. Address A. CAMPBELL, R.D. No. 7, Los Angeles, Cal. 12

FOR SALE—CHEAP FOR CASH. THERE IS a chance for you. Need money for special business purpose; must sell choice desirable piece of land 150x330 feet facing three large streets, including two corners on main business street in The Palms, one block from electric short line station, $1000 cash, balance on easy terms if desired. Address J, box 126, TIMES OFFICE. 12

FOR SALE— Let us show you some of the artistic homes we plan to build on lots in Figueroa st. and Moneta avenue tracts; small monthly payments save you rent. The increase in value is clear gain to you. WINTON, M'LEOD & CO., 330 S. Hill st.

FOR SOLE 70-FOOT SOUTH FRONT LOT on W. Seventh, near Westlake and Wilshire blvd., adjoins $10,000 corner lot, and high-class homes; our price $3000, $800 cash, balance to suit, at 6 per cent. You can make $2000 before making second payment. ARTHUR W. KINNEY CO., 119 Mer. Trust Bldg. Home 402, Main 3233. 10

FOR SALE—
CORNER 117x150, FIGUEROA ST., $1200.
The lot fronts east, the street improvements are in and paid for; the terms are easy and the price is far below value; buy it and you will double your money.
EMIL FIRTH, 411-417 LAUGHLIN BLDG.

FOR SALE—OR EXCHANGE—
$1000—Equity in sightly building corner in Garvanza, 100x130. This property is high and sightly and can be bought for cash at $150 under real value; will consider modern cottage or any good property for equity. GALLOUPE & BAKER, 629 Citizens' Nat. Bank Bldg. 11

FOR SALE—HOTEL SITE, 80x147, TO 16-FOOT ALLEY, $16,000; ONLY $7000 CASH; 60-ROOM HOTEL BUILT WILL NET 12 PER CENT. ON CASH INVESTED; VERY SIGHTLY, 625 LOOMIS ST. BETWEEN 6TH, FIGUEROA, ORANGE ANI KIP STS. OWNER, 207 COPP BLDG. 12

FOR SALE—
HYDE PARK ACRES.
If you want an acre for the price of a lot, go to Hyde Park. Get free tickets and see the finest acreage in the southwest. Easy terms.
EMIL FIRTH, 411-417 Laughlin Bldg.

FOR SALE—
$2750—Corner lot, 61x150 feet, Mignonette and Boylston st., high, sightly; central location; good corners are getting scarce; this lot is very desirable and a great bargain; will become very valuable; also a lot 25x150 feet, $1000. T. WIESENDANGER, 207 S. Broadway. 21

FOR SALE—
MONEY GROWS.
They say money grows. If you get a Figueroa blvd. lot at $375 you'll think so. The price includes all street improvements and the terms are easy.
10 EMIL FIRTH, 411-417 Laughlin Bldg.

FOR SALE — 2 LOTS ON A CORNER IN Hollywood, 130x150; well worth $2500; will sell for $2250; $1000 must be cash, balance small payments, quarterly; built up all around with elegant homes.
LEAHY & SON, 223 Mercantile Place. 10

FOR SALE—ANGELENO HEIGHTS, PRETtiest and cheapest lot on Everett st., all improvements, walking distance; $1250. LOS CERRITOS REALTY CO., 1069 Sunset Blvd. 13

FOR SALE— City Lots and Lands.

FOR SALE—
"DO A LITTLE FIGURING."

FIGUEROA STREET IS ONLY 3 BLOCKS NEARER BROADWAY THAN BOYLSTON AVE. PROPERTY ON FIGUEROA NEAR 6TH ST. IS HELD AT A THOUSAND DOLLARS PER FOOT, NOW HOW LONG WILL IT BE UNTIL THE FRONTAGE IN BOYLSTON WILL PAY GOOD INTEREST, PROPERLY IMPROVED, ON $300 A FOOT. I AM OFFERING ONE OF THE BEST CORNERS, 100x116, ON BOYLSTON FOR $12,500; THIS CORNER PROPERLY IMPROVED WILL NET 20 PER CENT. TO 25 PER CENT. ON INVESTMENT.

HAMBRIGHT, 518 LAUGHLIN BLDG. 10

FOR SALE—
20 LOTS.
20 LOTS.
2 BLOCKS FROM SUNSET BLVD.
15 MINUTES' RIDE.
5c CAR FARE.
$350—$350—$350.
$30 DOWN, $10 PER MONTH.
WATER PIPED TO EVERY LOT.
SEE US FOR FREE RIDE.
TO CONNELL TRACT.
W. A. JOHNSON & CO., 109 S. Broadway. 10

FOR SALE—
$600 $600 $600
A snap in the northwest in a lot 50x160, in the heart of Tropico, on Palmer avenue, just off the car line; price includes cement walks, curbs, graded and oiled street; improved with fruit trees and grapes. The finest view, the purest water and the best climate.
$650 $650 $650
In beautiful Hollywood, a fine residence lot, 50x150, close to fine schools, churches and just one block from car line; cement walks, curbs, graded and oiled streets, good mountain water and everything that will make it an ideal homesite.
$750 $750 $750
Just off of Budlong ave., on Ida ave., in the growing southwest, close to car line, a large, level lot, 100x184 to an alley. All city improvements; beautiful view of mountains; a snap; terms if desired.
GEO. C. PECKHAM & CO., 1104-5-6 Union Trust Bldg., Cor. Fourth and Spring sts. Home 5373, Main 3221. 10

FOR SALE—
ONLY $400 CASH.
CLOSE-IN LOTS.
POOLE & JONES TRACT.
Two blocks south of Adams st., splendid high lots on Raymond avenue and Van Buren Place, 29th and 30th st.; east front, $2100; west front $2000; $400 cash $20 monthly. Improvements now under way will make this one of the most desirable and high-class tracts ever offered in Los Angeles. The extremely liberal terms place these lots within reach of all; magnificent homes surround this property, and investments here assure splendid profits. Tract office, corner Normandie and 29th sts. Telephone West 3388.
JONES & RYDER LAND CO., 218 W. Third st. 11

FOR SALE—LOT 50x140, INSIDE CITY limits, all street work in, $700. $300 cash. PHONE 2363. 10

FOR SALE— Acreage for Subdivision.

FOR SALE—17 ACRES ON LONG BEACH electric line, ripe for subdivision; 20 minutes' ride to center of Los Angeles, convenient to schools, churches and stores; abundance of water on property, 7-room house; price $17,000. Will take clear city flats or apartment house, not more than same valuation. CHAS. S. MANN, 325 W. 4th st. 10

FOR SALE—A CHOICE 3-ACRE TRACT IN the northwest; will cut into 18 yarge lots; right in line of development; close to new car line; near the new Bible College. Owner wants to sell and will sacrifice for $2250 per acre. Terms to suit. JOSEPH E. DAVIS, 718 Fay Bldg. 10

FOR SALE — ACREAGE FOR SUBDIVISION on city limits; cheapest and best on the market; short time only; be quick; principals only. Address J, box 132, TIMES OFFICE. 10

FOR SALE— Business Property.

FOR SALE—
Corner Washington and New England.
100x86, With Good Cottage.
—$7500—
Apricots, peaches, figs, plums and olives, with a new 4-room house; all for $1750; part cash.
LEAHY & SON, 223 Mercantile Place. 10

FOR SALE—
BUY THIS.
N.W. CORNER 45TH AND NORMANDIE.
ONLY $1500.
—90x180—
WHERE CAN YOU BEAT IT?
CONWAY & KESSLER, 405 Laughlin Bldg. 10

FOR SALE—
THE BEST BUY ON CENTRAL.
—$6500—
50x145 TO 20-FOOT ALLEY.
NORTH OF WASHINGTON ST.
CONWAY & KESSLER, 405 Laughlin Bldg. 10

FOR SALE—
$15,000.
NEAR FIGUEROA AND 7TH.
PAYING 10 PER CENT. NET.
BUILDING IS NEW.
COST $10,000.
LOT VALUE $8000.
Owner positively refused $19,500 for this property less than 1 year ago; if you want a 10 per cent. sure income investment where prices are steadily advancing, investigate.
VERNON H. PECK, Home phone 1939. 211 Grant Bldg. 9

FOR SALE—
CORNER LOT ON 10TH NEAR FIGUEROA.
$10,000.
PAYS OVER 10 PER CENT. NET.
I know of nothing in this section that pays such a high rate of interest nor property that is bound to gradually increase in value.
VERNON H. PECK, Home phone 1939. 211 Grant Bldg. 9

FOR SALE—
N.W. COR. FIGUEROA AND MARSHALL.
$400 FOR 5 DAYS.
This is 240 feet north of Vernon, where $90 a foot has been refused; Grand ave. cars running a block west in TWO WEEKS. Absolutely nothing this under $50 a foot; $1000 profit in the next 60 days. OWNER, 601 Citizens' National Bank Bldg. Home 5985. 10

FOR SALE—
THIRD STREET.
$22,500.
This is the bargain of all bargains on Third street, just off of San Pedro st. 50 feet with improvements. Look around there, then you will see what a bargain this is.
LOUIS A. DOLTON, 216 Wilcox Bldg. 10

FOR SALE—
—$8000—
CHOICE LARGE CORNER.
NEAR MAIN AND ADAMS.
—100x120—
CONWAY & KESSLER, 405 Laughlin Bldg. 10

FOR SALE—I HAVE LOTS IN MOST DEsirable part in southwest near South Park ave., with a little money you can secure a home or make an investment the best paying in the city and a 5 or 6-room cottage; I save you from $200 to $300. Call me up, phone WEST 3712. 10

FOR SALE—12 PER CENT. NET GUARANTEED FIVE YEARS ON $39,000 INVESTED IN 60-ROOM PRIVATE HOTEL WANTED ON LOT 625 LOOMIS ST. BETWEEN 6TH, ORANGE, FIGUEROA AND KIP STS. OWNER, 207 COPP BLDG. 12

FOR SALE—A SNAP ON W. 15TH ST., near Hill, 50x120, $8000; $3000 cash. This is worth $10,000 today. J. B. BINGHAM, Home $122. 105 S. Broadway. Main 2144. 20

FOR SALE— $20,000, finest industrial site in the city, 30,000 square feet, side track facilities; a corner on Mateo st., between 7th and 9th sts. THOMAS S. WADSWORTH, 330 Douglas Bldg. Phone 832. 20

FOR SALE— Business Property.

FOR SALE—BUSINESS PROPERTY.
N.W. corner Grand ave. and Sunset blvd.
Beautiful lot 99 feet on Sunset blvd. by 163 feet on Grand ave.
Very prominent site, improved with 2 good houses, well rented; corner vacant; accessible to car lines; especially adapted for business and apartment purposes.
Investigate this bargain.
R. A. ROWAN & CO., Sole Agents. 200 H. W. Hellman Bldg. 11

FOR SALE—
S.W. COR. BOSTON AND FREMONT STS.
—50x150—
Elegant apartment site, exceptionally well located, close in; accessible to street car lines. Fine bargain. Investigate at once.
R. A. ROWAN & CO., Sole Agents. 200 H. W. Hellman Bldg. 11

FOR SALE—
NOTICE.
YOU CAN BUY THE SOUTHWEST CORNER OF LOS ANGELES AND WINSTON STS. FOR $650 PER FRONT FOOT. IT IS $1000 PER FOOT CHEAPER THAN FIFTH AND LOS ANGELES STS. AND IS ONE BLOCK CLOSER IN. DO YOU WANT IT?
COLSON, BRYSON & DONNELL, OWNER'S AGENTS, 204-208 HUNTINGTON BLDG.
HOME 7071. BROADWAY 4660. 11

FOR SALE—
$40,000—55x124, small improved, the best corner, close in for the money on 8th near Main st., will take (smaller) some property in trade.
$6000—52x150, fine corner close in with 4 5-room modern flats and 5-room modern cottage, fine income.
$6000—40x140 to alley, small improved, Central ave., close in, worth $8000.
$7500—60x135, fine improved, income $60 per month, 23rd st. near Grand ave., would take good lot in trade.
$15,000—45x125, improved with 8 flats, fine corner, close in.
$18,000—40x125, improved with 3-story apartments; house 12 apartments, 2 and 3 rooms, fine income, up-to-date.
$5800—80x125, small improved on Pico, fine for stores and flats.
LEUSCHNER & CO., 629 S. Main st. 10

FOR SALE—
IN THE WHOLESALE DISTRICT.
IN THE WHOLESALE DISTRICT.
TO CLOSE AN ESTATE.
We offer 100 feet frontage in the heart of the active portion of Los Angeles street for LESS THAN $450 PER FRONT FOOT. Temporary improvements pay 5 per cent. Remember this is in the very best part of the street. It is $150 per foot under the market. Don't wait.
"IT PAYS TO SEE US."
EDWARDS & WINTERS CO., 329 S. Hill st. Main 9307, Home Ex. 767. 10

FOR SALE—
HOPE STREET.
HOPE STREET.
We can deliver 50x155 feet to alley, improved with good 8-room house, at a price $2000 below any other property in the block. This property is south of Pico and located in a direct line with the business growth of the city. You could not miss it by buying this choice property.
"IT PAYS TO SEE US."
EDWARDS & WINTERS CO., 329 S. Hill st. Main 9307, Home Ex. 767. 10

FOR SALE—
—$16,000—
$5000 CASH, $8000 AT 6 PER CENT. NET.
A CORNER ON CENTRAL AVENUE.
RIGHT AT WASHINGTON STREET,
AT INSIDE LOT PRICES.
100x157 TO ALLEY.
$4000 PROFIT IN 60 DAYS.
THIS IS THE BARGAIN OF CENTRAL.
BUY IT.
YOU CAN'T AFFORD TO MISS IT.
H. G. COTTON & CO., 321-322 H. W. HELLMAN BLDG. 10

FOR SALE—
22 PER CENT. NET INCOME.
STORES, FLATS AND COTTAGES.
CORNER ON CAR LINE, S. E.
$8600. 91x125. $3500 CASH.
ALL GRAND NEW AND LEASE GUARANTEED.
YOU CAN'T BEAT IT. YOU BETTER BUY
22 PER CENT. NET INCOME.
22 PER CENT. NET INCOME.
LET US SHOW YOU THIS.
H. G. COTTON & CO., 321-322 H. W. HELLMAN BLDG. 10

FOR SALE—$8000, CENTRAL AVE., NEAR 12th, 40x135 to 15-foot alley with good 6-room modern house, only $3000 cash, buy this and make $1000 in 90 days. W. J. BURT & CO., 434 Bryson Bldg. 10

FOR SALE— Business Property.

FOR SALE—
NOTICE INVESTORS.

WE ARE FORMING A SYNDICATE FOR THE PURCHASE OF 160 ACRES OF BEAUTIFUL LAND CLOSE TO LOS ANGELES, ON A CAR LINE AT A VERY LOW FIGURE AND ON EASY TERMS. WE WANT RESPONSIBLE PARTIES TO JOIN US IN THE PURCHASE OF THIS PROPERTY AND WE CAN ASSURE EVERY ONE WHO TAKES AN INTEREST THEREIN, A LARGE PROFIT ON THEIR INVESTMENT.

WE ARE MAKING MONEY FOR OTHERS, WHY NOT FOR YOU?

COME IN AND SEE US AND LEARN THE PARTICULARS.

SEE OR PHONE EITHER MR. WRIGHT OR MR. ANDREWS,
WRIGHT & CALLENDER CO., 219 S. HILL ST.

FOR SALE—
THE CHEAPEST CORNER IN LOS ANGELES.

PROPERTY IS WORTH JUST WHAT IT WILL PAY INTEREST ON AND NO MORE. IT IS TRUE THAT IN A GROWING CITY THERE ALWAYS IS A SPECULATIVE VALUE TO REAL ESTATE, BUT THE SHREWD BUYER PLACES HIS MONEY ONLY WHERE IT WILL EARN GOOD INTEREST. FOR A FEW DAYS I AM OFFERING THE N.W. CORNER OF BOLYSTON AND 4TH ST., 100x116, FOR $12,500. THIS IS ONE OF THE FINEST CLOSE-IN BUSINESS CORNERS IN THE CITY AND CAN BE IMPROVED TO PAY LARGE INTEREST ON INVESTMENT.

HAMBRIGHT, 518 LAUGHLIN BLDG. 10

FOR SALE—
BY
S. P. R. CO.
ONLY ONE BLOCK
FROM NEW DEPOT
GLADYS AVE.
BETWEEN FIFTH AND SIXTH
IMPROVED
115x110
ONLY — $385 — PER FOOT
THE CHEAPEST PROPERTY
IN THIS BLOCK
$65 PER FOOT PROFIT IN
SIX MONTHS
SMITH-PATTERSON REALTY CO.
224 WILCOX BLDG.
SOLE AGENTS
PHONES, HOME 4444. BROADWAY 4861. 10

FOR SALE—
JEFFERSON STREET.
60 feet, No. 995 W. Jefferson st., east of McClintock; has good modern house 8 rooms, rent $35 per month, being 9 per cent. on total price of $4750; will be raised August 15. This is much below value and a snap, as price of other inside frontage is $100 or more.
Also northeast corner of Jefferson and McClintock; this property is a flatiron, having three street frontages, 65 feet on Jefferson, 112 on McClintock, 70 on 32nd and 145 on rear line; is now vacant and is ripe for business and apartments; is at the junction of the University (yellow) and Jefferson st. (green) car lines, and just across street from the University M.E. Church and University Fire Engine House; good neighborhood, thickly populated; stores will pay well and can be quickly rented; price now only $7000; will be raised August 15, and will be doubled when Jefferson st. is paved, as petitioned for. Property improved this property will pay 25 to 30 per cent. on total cost. Examine and study this property and location, then see the OWNER, 623 S. Broadway. 12

FOR SALE—
HILL STREET — HILL STREET — HILL STREET
CORNER — CORNER
$1600 FRONT FOOT.
$1600 FRONT FOOT.
MOST ANY TERMS.
MOST ANY TERMS.
C. J. HEYLER & CO., 310-311-312 Bryson Bldg.

FOR SALE—
WE HAVE THE SOUTHWEST CORNER OF CENTRAL AVE. AND EAST SIXTH ST. FOR SALE. AN ELEGANT LOCATION, WITHIN A FEW HUNDRED FEET OF THE NEW UNION DEPOT. CENTRAL AVE. IS A WIDE STREET AND SIXTH ST. IS TO BE WIDENED. THIS PROPERTY MAY DOUBLE IN VALUE DURING THE NEXT YEAR. WE ARE OFFERING IT AS A SPECIAL BARGAIN. THE OWNER HAS SOME SENSE OF FAIRNESS. SEE US AT ONCE.
W. M. GARLAND & CO., 324 HUNTINGTON BLDG. 15

FOR SALE—
PAYING 12 PER CENT.
FIVE MODERN FLATS, $12,500.
We hold option on corner north of Pico with modern building, containing 5 6-room flats; property is on car line, close in, is increasing in value, and is an investment that must appeal to the conservative investor.
ARTHUR W. KINNEY CO., SOLE AGENTS. 119 Mer. Trust Bldg. Home 402, Main 3233. 10

FOR SALE—BUSINESS PROPERTY.
I have a corner on Central ave. near 7th st., 40x130, for $325 per front foot; improved with 22-room house, paying 6 per cent. at the present valuation. This corner is ready for stores and when so improved will pay better than 12 per cent. net. This offer is for a short time only.
J. B. BINGHAM, 105 S. Broadway. Home $122, Main 2144. 10

FOR SALE— Business Property.

FOR SALE—
"DOT IT DOWN."
60x160—W. SEVENTH, NEAR …
50x165—GRAND AVE., NEAR …
70 FT. FRONTAGE S. LOS … NEAR EIGHTH.
FIVE SNAPS, MAPLE AVE., … 5TH AND 9TH.
THREE CORNERS ON E. SEV… BETWEEN MAIN AND SAN PE…
8 ACRES, WITH 1200 FT. FRO… S. P. R. R. LEASE 15 YEARS, … DUSTRIAL LOCATION.
BURKE & ALLEN, 601 GRANT BLDG. BROADWAY 4575.

FOR SALE—
CENTRAL AVENUE.
CENTRAL AVENUE.
WE HAVE THE BEST BUYS …
—$4500—
50x153 TO ALLEY. WEST SIDE OF STREET AT …
—$6250—
CORNER IMPROVED, 40x… AT 33RD ST.
—$8000—
50x160 TO ALLEY. RIGHT AT ADAMS ST.
—$11,500—
CORNER IMPROVED, 60x1… RIGHT AT 23RD ST. RIPE FOR STORES.
—$16,000—
CORNER, 100x157 TO AL… $8000 CASH, $5000 AT 6 PER … RIGHT AT WASHINGTON …
—$30,000—
CORNER IMPROVED, 200x… RIGHT AT ADAMS … H. G. COTTON … 321-322 H. W. HELLMAN …

FOR SALE—
"GOOD BUY.
WEST SEVENTH ST…
—65x150—
CLOSE TO FIGUEROA …
WILL PAY 6 PER CENT …
INCREASING IN VALUE …
GALLOUPE & BAKER, 629 CITIZENS' NAT. BANK … 11

FOR SALE—$12,000, INCOME … fine new block of 3 stores and … rooms each and a 7-room cottage … and Maple ave. J. M. BROWN …

FOR SALE— Income Property.

ATTENTION MANUFACTURERS …
FREE FACTORY SITE AND …
A gentleman representing a … desires to get in touch with … facturers who wish to enlarge … ent capacity or to any prospe… concern beginning manufactur… he offers a large free site in … section near Los Angeles, close … terways, canals, wharfage, … near 2 railroads; to those … wise bonus will be paid. For … ticulars, address E, box 36 TIMES …

FOR SALE—
12 PER CENT. INCOME …
NEAR NINTH AND F…
PRICE $12,250.
This is the best income pr… in a long time, and if you … and mean business, I'll be …
RALPH SULLI… Home 5985. 601 Citizens Na…

CONTRACTORS— And Builders.

IF YOU INTEND BUILD… about it, all work first-… HELDOORN & HOOGE… Meadow ave., Graham Sta… 3, box 88, Los Angeles.

WE BUILD 4-ROOM BU… rooms, $135. P. J. LEAV… Hill. Main 8550.

E. G. UTLEY FOR CHE… Plans free; work satisfac…

FOR SALE— Hotels and Lodging…

FOR SALE—LOOK HERE … know a good thing when … rooming-house, very close … mer; clears $300 a month … owner to move to higher … R. CLAY JACKSON, with … Bldg.

FOR SALE — 28-ROOM … best location in city, … fine furniture, good … $1100, $650 cash. See KING …

FOR SALE—15-ROOM FLAT … fine location, good lease; … lots in Hollywood, good … BROADWAY, room 5.

FOR SALE — 10-ROOM … lease, clearing $50 per month … sell. Call at 449 S. HILL …

FOR SALE—ROOMING-HOUSE … fine location and lease, … See H. HERBERT, 121½ S. …

FOR SALE — TRANSIENT … nished rooms. 143 N. MAIN … maker.

FOR SALE— Country Property.

FOR SALE—
3 acres 1 mile from Gardena … barn, chicken corrals and … deep well and pump …
3 acres all alfalfa, … ing plant; will net … ment of $2500 with … terms.
10 acres 1 mile from Gardena … brooders, chicken corrals and … bearing walnuts, $4000.
ADKINS & BAGIN, … Sunset Main 6448. Home …

FOR SALE—
HEMET 10-ACRE TRA…
Send for booklet describing … side county, under a … where you can raise … year to pay for your land … for oranges. L. M. PRATT … Land Co., 608 Laughlin Bldg.

FOR SALE—HOMESEEKERS …
We have for sale … ty, the richest land in the … sell in small tracts; … and nursery stock, either … nished with the land at … plete. GOLDEN WEST REAL… Visalia, Cal.

FOR SALE—ACREAGE …
At a sacrifice, 50-acre … der cultivation, not far … if you want snap get in … price only $2250.
FERNANDEZ …
421-422-423 Citizens' … 10

FOR SALE—HIGHLY IMPR… ranch, 5 poultry yards, … 7-room orchard, containing … loquats, figs, apricots, … flowers and lawn; price … and can't take care of it … 526 S. MOTT ST.

FOR SALE—180 ACRES … all in Muscat grapes, … well, etc.; price $12,000 … long time. This year's … Owner will give … wishes. The surest and … the market. FLICK & … tile Place.

FOR SALE—SHORT TIME … acre will buy 10 acres … tric car line in the artesian … F. H. BROOKS CO., … W. 3rd. Both phones.

FOR SALE—$8,000 ACRES … with 600 head of cattle, … hay and water; … dress all inquiries to … Long Beach, Cal.

FOR SALE—30 ACRES … land; want Los Angeles … acreage. F. N. BURL…

Classified Liners.

FOR SALE— Country Property.

FOR SALE—
10,000 ACRES.
RICH RIVER BOTTOM LAN…
THE FIFTH SUBDIVISION OF …
LAGUNA DE TACHE GRAN…
IN FRESNO AND KINGS COUN…
We offer this land in subdivisions … EVERY ACRE HAS KI… WATER RIGHT. We have … people on these land. … are making money in DA… GENERAL FARMING AND FRUIT… ING.
If you want the best irrigated … AT LOW PRICES AND …
EASY TERMS. Look us up … THE EXHIBIT OF FRESNO … PRODUCTS. Open daily. … Illustrated literature mailed free …
… & SAUNDERS, 125 S. Broa…

FOR SALE—
EL CARMEL
The place to buy to make mone… tiful tract is subdivided into lots … up.
WATER
each acre free with the land. REMEMBER, good soil, 4 miles sou… city on two roads, one-half mile … Electric. No restrictions.
FREE EXCURSIONS DAILY.
NOTICE.
… will take savings bank term de… payment.
TERMS.
… per acre and up, one-fourth cash … before 1, 2 and 3 years at 6 pe…
F. H. BROOKS CO., Currier Bldg. 212 W. … Home phone 2243, Sunset Main …

FOR SALE—AT GARDENA— … acre splendid land; new 3-room … cheap piped water; thrifty gar… close to cars; $650. … acres; 6-room house; outbuildings … growing crops; $1500. … acres in alfalfa; deep 10-inch w… plant; ½ mile from cars an…
… acres close to business center of G… for subdivision; only $280 per … alfalfa, 5 acres grapes; house, b… etc.; one-half interest in electric … O. C. OI… Office fronting car line, Ga…

FOR SALE—
THINK OF THIS.
ACREAGE PROPERTY
at
San Gabriel for
$330 per acre.
… piece of property in this be… $100 below the market.
TERMS.
F. H. BROOKS CO., Currier Bldg. 212 W. … Home phone 2243. Sunset Main …

FOR SALE—TO CLOSE AN ESTATE … semi-moist land, this valley, … cutting 2 tons per acre every … 560 inches of water, two new … plants, new farm buildings, 140 … moist alfalfa land, new well and … inches of water, 320 acres unimprov… land can divide to suite buyer; … WOODS REALTY CO., Pomona.

FOR SALE — KERN COUNTY ALF… 300,000 acres in tracts to suit, … per acre, easy terms; unlimited … near the surface for pumping; or … at 75c per foot for 25 hours' run. WILLIAMS & PARSONS, Baker… or call this week at Hotel Nadeau … where full information can be … etc., on exhibition, 1 to 3 p.m.

FOR SALE—AT MONETA, 5 ACRES, … sell, water stock and well that … near 2 car lines, cheapest surrou… $50, part cash; new $300,000 … factory and new Redondo line … will double in a year; price good … only. OWNER, 601 Citizens' Nat… Bldg. Phone Home 5985.

FOR SALE — 130-ACRE FARM, … good market; three living spr… STEVENSON, East Auburn, Cal.

… EXCHANGE—5-ROOM COTTAGE, … and Colegrove, for lot or gro… 414 W. 22nd st.

FOR SALE— Poultry Ranches.

FOR SALE—
¼ ACRE
TO
FIVE-ACRE
POULTRY RANCHES.
… WATER. LOAMY SOIL …
ON
REDONDO ELECTRIC.
A PROVED LOCATION.
—HALF ACRES— …
… TERMS. FREE TICKETS …
E. L. HOPPER & SON, … Broadway. 404 Laughlin Bldg.

FOR SALE—A FEW VERY CHOICE ACRES … Inglewood poultry colony; the … soil and climate, the abundance … water, together with the accessibi… markets, combine to make this locat… For further information, app… L. PINKERTON, 129 S. Broadway.

Suburban Property.

FOR SALE—
ANNANDALE HEIGHTS.
… LOTS—Many of them 50x200.
PRICES—$100 to $400.
TERMS—$10 down and $5 per month.
LOCATION—In the beautiful foothill di… between Garvanza and Eagle Rock, be… Los Angeles and Pasadena.
SURROUNDINGS—Look up the "Pic… of The Times for Sunday, July … picture and description of new … Annandale Golf clubhouse; their grounds … Raphael Heights and Mr. Huntington's … well, suburban tract lie just east o… Heights, between Annandal… and Pasadena; this will be the fin… suburban district near Los Angeles, … millionaires' country homes; join… Annandale Heights and to the north … is Eagle Rock Valley, of which you … reading; you know of the new car … the fine improvements that are go… to the south and west in Garvanza, … Park and Los Angeles. … Annandale Heights is ¾ mile from the pres… city limits and within the new district … be annexed.
ALTITUDE—The elevation is 900 feet above …
CLIMATE—The best, frostless, protected … sandstorms that are so disagree… some localities and open to the re… ocean breeze; the ocean is visible … of the higher lots on a clear day. … rich, decomposed granite, free from …
WATER—Abundance of water now piped to … and mains now being layed on … as fast as the street grading will …
STREETS—Are now being graded and will …
CAR LINE IS COMING. BUY NOW. … population of Los Angeles will double … next five years. What will these lots, … and surrounded as they are, be worth … will they be worth in one year when … line is completed and the district … built up?
ANNANDALE HEIGHTS … the sole agents. … MYERS & KULLI, 107 S. Ave. 64. … 5c car fare.

FOR SALE—
½ ACRE
TO
FIVE-ACRE LOTS.
ON
REDONDO ELECTRIC CAR LINE.
… SOIL. PURE WATER.
EASY TERMS; FREE TICKETS.
IDEAL LOCATION.
MANUFACTORIES TO BE BUILT.
SEE US AT ONCE.
HOPPER & SON, 404 Laughlin Bldg. 17

FOR SALE—
RYDER-MACKIE REALTY CO. … of 5 rooms in Hollywood, oak … two toilets, furnace, gas and … 40 fruit trees; rose bushes, beau… lot is 100x170 on southwest cor… additional rooms can be finished in … this is one of the best buys … and should find ready sale; … terms.
RYDER-MACKIE REALTY CO., 226 Mercantile Place.

FOR SALE — 2 ACRES AT LATIN STA… the Long Beach line; 15 minutes from … Main; owner is leaving city and in … get quick cash,—will sell $300 below …
LEAHY & SON, 223 Mercantile Place.

FOR SALE—1 ACRE AT GRAHAM. … water, owner non-resident … sell, 1-3 cash. … 436 Mason Bldg., 4th and Broad… 10

FOR SALE—LOT IN ROSCAL TRACT AT … Inquire ALPHONE PONNET, 415 … st., Los Angeles. 11

TROPICO.

FOR SALE—TROPICO ACREAGE.
5 ACRES, $6000.
… choice land, suitable for subdivis… cheap at $425 per acre; nothing in … under $1100 per acre. Terms. … THAYER & CO., Sole Agents, … T. Johnson Bldg. Phone 5267. 10

Classified Liners.

FOR SALE— Country Property.

—FOR SALE

FOR SALE—

8,000 ACRES.

RICH RIVER BOTTOM LAND.

THE FIFTH SUBDIVISION OF THE LAGUNA DE TACHE GRANT

IN FRESNO AND KINGS COUNTIES. We offer this land in subdivisions of 20 acres and upward. EVERY ACRE HAS KINGS RIVER WATER RIGHT. We have placed over ... people on these lands. They are making money in DAIRYING, GENERAL FARMING AND FRUIT GROWING.

If you want the best irrigated FARMING LAND AT LOW PRICES AND EASY TERMS, Look us up. SEE THE EXHIBIT OF FRESNO COUNTY PRODUCTS. Open daily. Illustrated literature mailed free on application.

... & FAUNTERS, 124 S. Broadway.

FOR SALE— EL CARMEL.

The place to buy to make money. This beautiful tract is subdivided into lots, 5 acres and up.

WATER

... with each acre free with the land. ... good soil, 4 miles southeast of ... on two roads, one-half mile from the ... No restrictions. FREE EXCURSIONS DAILY.

NOTICE.

We will take savings bank term deposit as ... payment.

TERMS.

$... per acre and up, one-fourth cash, balance ... 1, 2 and 3 years at 6 per cent.

F. H. BROOKS CO., 212 W. Third st. ... Main 1615.

FOR SALE—AT GARDENA— ... splendid land; new 5-room plastered ... piped water; thrifty garden and ... close to cars; $1500. ... 4-room house; outbuildings; water ... growing crops; $1100. ... in alfalfa; deep 10-inch well and ... plant; ½ mile from cars and town; ... close to business center of Gardena; ... subdivision; only $300 per acre; ... house, buildings, ... acres grapes; ... one-half interest in electric plant. O. C. OLDS. Office fronting car line, Gardena.

FOR SALE— THINK OF THIS. ACREAGE PROPERTY at San Gabriel for $... per acre. ... piece of property in this beautiful ... below the market. TERMS. F. H. BROOKS CO., 212 W. 3rd st. ... Sunset Main 1615.

FOR SALE—TO CLOSE AN ESTATE, 700 ... land, this valley, 240 acres ... 2 tons per acre every three ... inches of water, two new pumping ... new farm buildings, 140 acres ... alfalfa land, new well and pump, ... of water, 320 acres unimproved, all ... can divide to suite buyer; price ... WOODS REALTY CO., Pomona, Cal. 12

FOR SALE — KERN COUNTY ALFALFA ... acres in tracts to suit, at $15 ... per acre, easy terms; unlimited water ... near the surface for pumping; or ditch ... per foot for 25 hours' run. Ad... WILLIAMS & PARSONS, Bakersfield, or call this week at Hotel Nadeau, Los ... where full information can be had, ... on exhibition, 1 to 3 p.m. 10

FOR SALE—AT MONETA, 5 ACRES, $1500. ... soil, water stock and well that cost ... 2 car lines, cheapest surrounding ... cash; new $200,000 straw... factory and new Redondo line going ... be built in a year; price good this ... OWNER, 601 Citizens' National ... Phone Home 5365.

FOR SALE — 10-ACRE FARM, NEAR ... and market; three living springs. ... STEVENSON, East Auburn, Cal.

FOR EXCHANGE—5-ROOM COTTAGE, VERY ... Colegrove, for lot or grocery. ... st. 10

FOR SALE— Poultry Ranches.

FOR SALE—

¼ ACRE TO ONE-ACRE POULTRY RANCHES.

LOAMY SOIL. ON REDONDO ELECTRIC. IMPROVED LOCATION.

HALF ACRES— —$225 FREE TICKETS.

E. L. HOPPER & SON, 404 Laughlin Bldg. 12

FOR SALE—A FEW VERY CHOICE ACRES ... improved poultry colony; the conditions ... and climate, the abundance of ... together with the accessibility ... combine to make this location ... For further information, apply ... PINKERTON, 139 S. Broadway.

... Suburban Property.

FOR SALE— ANNANDALE HEIGHTS. ... LOTS—Many of them 50x200. ... $... to $400. ... down and $5 per month. ... in the beautiful foothill district ... Garvanza and Eagle Rock, between ... Angeles and Pasadena. ... LOOK up the "Pink ... of The Times for Sunday, July 22 ... and description of new $27,... Golf clubhouse; their grounds, ... Heights and Mr. Huntington's ... suburban tract lie just east of ... Heights, between Annandale ... and Pasadena; this will be the fin... district near Los Angeles, a ... millionaires' country homes; join... Heights and to the north ... Eagle Rock Valley, of which you ... you know of the new car ... improvements that are go... the south and west lip Garvanza, ... Park and Los Angeles. ... Heights is ¼ mile from the pres... line and within the new district ... annexed. ... The elevation is 900 feet above ... The best, frostless, protected ... residences that are so disagree... ... localities and open to the re... ... breeze; the ocean is visible ... of the higher lots on a clear day. ... decomposed granite, free from ... abundance of water now piped to ... mains now being layed on ... as fast as the street grading will ... are now being graded and will ... LINE IS COMING. BUY NOW. ... of Los Angeles will double ... five years. What will these lots, ... surrounded as they are, be worth ... they be worth in one year when ... line is completed and the district ... up? ANNANDALE HEIGHTS. ... the sole agents. ... BYERS & KULLI, 307 S. Ave. 64. ... car fare.

¼ ACRE TO FIVE-ACRE LOTS. ON REDONDO ELECTRIC CAR LINE. PURE WATER. EASY TERMS; FREE TICKETS. IDEAL LOCATION. MANUFACTORIES TO BE BUILT. SEE US AT ONCE. HOPPER & SON, 404 Laughlin Bldg. 12

... MACKIE REALTY CO., ... of 5 rooms in Hollywood, oak ... two toilets, furnace, gas and ... fruit trees; rose bushes, beau... ... lot is 100x170 on southwest cor... ... rooms can be finished in ... is one of the best buys ... and should find ready sale; ... MACKIE REALTY CO., 229 Mercantile Place.

FOR SALE — 5 ACRES AT LATIN STA... Long Beach line; 35 minutes from ... owner is leaving city and in ... cash, will sell $300 below ... LEAHY & SON, 229 Mercantile Place.

... ACRE AT GRAHAM. ... owner non-resident ... Mason Bldg., 4th and Broad... 10

... LOT IN ROSCAL TRACT AT ... ALPHONSE PONNET, 615 ... Los Angeles. 11

TROPICO. ... TROPICO ACREAGE. ... 5 ACRES, $3000. ... land, suitable for subdivis... ... per acre; nothing in ... per acre. Terms. ... & CO., Sole Agents, ... Bldg. Phone 5267. 10

FOR SALE— Suburban Property.

HOLLYWOOD.

FOR SALE—

HOLLYWOOD.

SNAP.

North Park tract, one block north of Colegrove car line and one block east of Western ave. 50x150; price $600, easy terms.

CORNER LOT.

2 blocks from Colegrove car line, 50x147; price $550; terms $150 cash, balance $10 monthly.

50X174

To 15-foot alley, on Colegrove car line. Price $600, easy terms.

NOW IS YOUR CHANCE.

CHAS. E. COOPER, JR., Home 59152; Sunset Hollywood 1291. Take Colegrove car, get off at Swan st. 10

FOR SALE—IN WEST HOLLYWOOD, CONvenient to two car lines, one of the best built and best appointed houses in the country; built by owner for his own home; lot 50x150 facing private roadway. House contains 9 rooms and is built on solid concrete foundation. Double floors throughout. Hardwood downstairs. Very large bathroom with expensive fixtures including shower bath. Solar heater which will furnish hot water 9 months of the year. Everything absolutely first-class. The price is $5750, which is way below value, $2750 cash, balance monthly payments if desired. If you are looking for a home, let us take you out and show you.

IBBETSON-JOHNSON CO., 309-10-12 L. A. Trust Bldg.

FOR SALE—HOLLYWOOD.

I own 5 acres sightly hill property in the center of Hollywood that is cheaper at $6000 than any property within one mile. If you are looking for a magnificent home site for splendid speculative investment you cannot duplicate this any place about Los Angeles. Single lots one block away are selling for $1500. You can have my piece as a whole for

$1200 PER ACRE.

VERNON H. PECK, Home phone 1909. 211 Grant Bldg. 9

FOR SALE—JOHN H. SAUNDERS CO., REAL ESTATE. 305-6 F. P. Fay Bldg.

$400—Per acre, 127 acres, 25 minutes from 2nd and Spring sts. This is just north of Garvanza, bounded by the city line. There is nothing as cheap anywhere about. Suitable for immediate subdivision. Direct car line.

11 JOHN H. SAUNDERS CO.

FOR SALE—NORTH PASADENA.

1 acre in bearing fruit, (every variety.) Improved with 4-room house, (bath) large stable, chicken corral, etc.

$2600.

Something worth while. See it. Fair Oaks avenue, second house north of Montana. ERNEST WIRTH, owner.

FOR SALE—$5500, NEARLY NEW 2-STORY 7-room house on fine N.W. corner, 82x146, 1 block of Prospect ave. car line; surrounded by beautiful homes, in one of the finest sections of Hollywood; this is a bargain; good terms. YOUNG & ADAMS, owners, 327 S. Hill. 10

FOR SALE—

60x300.

Buy Woodcrest lots, 60x300, with high-class street improvements, at $500 and make money; go farther and fare worse; terms $10 cash and $10 a month. EMIL FIRTH, 411-417 Laughlin Bldg.

FOR SALE—1½ ACRES BETWEEN CITY and Pasadena, 6-room house, well, windmill, tank, level, good soil, $2700. T. L. CHAPIN, 109 S. Broadway. 11

FOR SALE—2 ACRES LAND AT MONTEbello, level, rich soil, reasonable terms. WILLIAMS & NOLL, Delta Bldg., 426 S. Spring. 12

EAGLE ROCK.

FOR SALE—I HAVE SOME VERY ATTRACtive pieces of from one to thirty acres in the choicest residence section of Eagle Rock on car line; I make a specialty of large villa sites and park lots in Gates tract; for delightfulness of climate and beauty of location these places are unsurpassed. Call at my office, 127 Merchants' Trust Bldg., and be shown Eagle Rock property. J. A. GATES. Telephones—Main 846, Home 2833—Office. Alta 2146. Home Glendale 345—Residence.

GLENDALE.

FOR SALE — WE SELL LOTS, ACRES, ranches and all kinds of real estate in Glendale and surrounding country. CHAS. E. STANLEY CO., Glendale. Tel. Home 792.

PASADENA.

FOR SALE—IDEAL SPOT FOR CONSUMPtion or asthmatic sanatorium, most beautiful spot in Southern California, on Michigan ave., La Canada, a little north of Pasadena. DR. H. G. O'CONNOR, 1010 Braly Bldg., 4th and Spring sts. 10

FOR SALE— Lemon and Orange Groves.

FOR SALE — 5-ACRE RANCH, 3 ACRES in 11-year-old Washington navels, 2 acres in best table grapes, perpetual water, cement flumes, everything in fine condition; frostless; no scale; ¾ mile from R.R. station, and packing-houses; $350 under value for a few days to close an estate. Address W. F. KIRBY, room 102, 316 W. Fourth st. 10

FOR SALE — GILT-EDGE VALENCIA grove at Covina; 20 acres, full-bearing trees, in pink of condition, near new car line; net income for past 3 years has averaged 25 per cent. on the price asked. See L. M. PRATT, 608 Laughlin Bldg. "Headquarters for Orange Groves." 10

FOR SALE — $6000; AT LA VERNE, NEAR San Dimas, 11½ acres, 10 acres Young Valencia s, balance full-bearing navels; nice little cottage; good barn; a splendid investment. L. M. PRATT, 608 Laughlin Bldg., "Headquarters for Orange Groves." 10

FOR SALE—20-ACRE VALENCIA GROVE, Covina, 1 block electric car, crop $8000 year for 3 years, large crop for next year, price $29,000, or will sell half, must be sold this and others. See H. H. SMITH, 721 S. Broadway. Phone 1675. 10

FOR SALE—HAVE FINE TRACT OF ORange land; abundance of water; need $20,000 to handle it. Principals only. D. W. WISE, 222 Byrne Bldg. Phone Home 6088. 11

FOR SALE— Beach Property

FOR SALE—

Now is your chance to secure a few lots on a beach that has just started. Nothing to equal it either in climate or investment. You are bound to make money, impossible to lose. Present price $25 to $75; $2.50 down and $1 per week.

LA PLAYA BEACH CO. (Inc.,)
13 345-6 Douglas Bldg.

FOR SALE—

PLAYA DEL REY.

BARGAIN—$5300—$5300.

For all cash, much less. This is easily worth $6500, but must be sold this week; 8-room house, modern in every way; corner lot, on beach front, one block from pavilion; will trade for good city property; will rent $40 to $75.

REYNOLDS-MILLER CO.
Phone 7919. 307 Henne Bldg., 122 W. 3rd st. 10

FOR SALE—

SAN PEDRO.

$400—½ CASH. BARGAIN.

Lot in Gaffey tract on First st., near Bay View ave.; other lots here are held for $500 and $550, but this must be sold this month.

REYNOLDS-MILLER CO.
Phone 7919. 307 Henne Bldg., 122 W. 3rd st. 10

FOR SALE—

BEACH LOTS; $2000 equity in $4000 worth vacant lots; will exchange for city realty or rooming house. Address P.O. BOX 286, Los Angeles. 12

FOR SALE—TWO BEAUTIFUL LOTS, 50x150 each, on boulevard, Redondo Villa tract; only $150 each; by owner. Address BOX 2124, San Pedro, Cal. 10

LONG BEACH.

FOR SALE—

Don't miss it. Come at once. This tract has only been opened 60 days. We have six (6) lots left on the ocean front at following prices: $50 to $75, $7.50 down, $1.50 per week. Now these won't last so come at once.

LA PLAYA BEACH CO., Inc.,
13 345-6 Douglas Bldg., city.

FOR SALE — FURNITURE AND LEASE 2 swellest apartment and rooming-houses in Long Beach; both houses turning people away; fine locations; reasons for selling am engaged in other business; can't look after them. DELLA PRINGLE, The Ardmore, 417 E. Ocean ave. 15

FOR SALE—$600, $250 CASH, BALANCE $10 per month, 11th and Myrtle ave. Also lots 27, 28, 31, Block 10, Sea Side Park, Long Beach. J. M. BROWNE, 408 East 30th., Los Angeles. 10

OCEAN PARK.

FOR SALE—$25,000.

S.E. corner Fraser and Ocean Front, 4 ... 123x104, and 5-room cottage furnished; must be sold to close an estate, and we can sell as a whole or in parcels. Sole agents.

P. J. M'GARRY & CO.,
Los Angeles. 201 Bryson Bldg. 12

FOR SALE—FURNISHED COTTAGE NEAR the Ocean Front, at a bargain; or will exchange for Los Angeles property. CHAS. J. HILDESHEIM & CO., 142 Pier ave., Ocean Park, Cal.

FOR SALE—COMPLETELY FURNISHED and modern cottage on Fraser avenue, Ocean Park. Now rented for $160 per month. Apply to R. W. POINDEXTER CO., 409 Wilcox Bldg. 11

FOR EXCHANGE— Real Estate.

FOR EXCHANGE—

$1500 equity in $2800 five-room house, good barn, lot 50x130, Pico Heights, for good berry or truck farm near Downey; will assume.

Seven-room modern house, Vermont ave. and 29th st., price $8500, equity $5000, and 12 lots 52x160, East Los Angeles, price $8400; equity $6000; also 50 acres fine bean land, Ventura county, price $4000, mortgage $250; will trade all or any of the above for good rooming house.

$1200 equity in two level lots, $1000 each; near western city limits, street work paid. What have you?

We can offer some good exchanges in city property for good walnut and other ranches near Whittier, Rivera or Downey.

Ten acres clear land, Hemet Valley, $3000. What have you?

45 Los Angeles lots for good ranch within 30 miles of Coast.

AMBROSE L. HAMMELL CO.,
10 536-537 Douglas Bldg.

FOR EXCHANGE—

$14,000, mortgage $2800 at San Pedro; apartment house, lot 50x135 within 1 block of business center. Want L. A. property, vacant, residence or business property up to $20,000.

$2100, mortgage $1000, Long Beach; 5-room cottage, new and modern; want vacant L. A. for equity or will sell for $100 down and $25 month.

$2500 vacant lot in West Adams Heights for equity in pleasant home up to $4500 in S.W.

$25,000, mortgage $5000, vacant lot on Broadway, 60x127; want bonds, stocks or mortgages or clear for equity.

W. H. OBEAR, 408-9-10 O. T. Johnson Bldg.
E. R. RISDEN, Exchange Manager. 10

FOR EXCHANGE—OR SALE.

$15,000—1000-acre finest stock ranch near Fresno, best springs, plenty water, 2 5-room houses, large barns, 50 cows and 10 horses for $2000, or will take stock away, will trade income property or small ranch near Los Angeles.

$2500—200 acres in Ontonagon county, Mich., 40 acres in fine timber, 3 miles from Even City, will trade for or near Los Angeles.

LEUSCHNER & CO., 629 S. Main st. 10

FOR EXCHANGE—OR SALE.

The best established and best paying family and mail order liquor house in Portland, Or.

Investment $30,000.

Will sell for cash, or on satisfactory terms to reliable party, or will exchange for established business or choice real estate in Los Angeles.

CLOSEST INVESTIGATION INVITED.
Address E, box 27, TIMES OFFICE.

FOR EXCHANGE—ORANGE GROVE. NEAR RIVERSIDE—22½ ACRES.

Fine improvement, trees 10 years old, good condition, plenty water, spring of running water for domestic use, an ideal home.

$7500—AND IT'S CLEAR.

Will exchange for city, beach or nearby acreage or eastern and cash. What have you? Am going to the ranch Saturday. See my agent, ARTHUR CARDWELL & CO., 507 Grant Bldg., 4th and Broadway. Home 232, Main 4176. 10

FOR EXCHANGE — $5000, CLEAR, 10 choice lots in Pasadena, near car line; want a good residence here to the same value.

$40,000—Clear, 70 acres, 55 acres in soft shell walnuts, finest soil, $5000 pumping plant and cement ditches. The banner ranch in Southern California. Will take a good residence or income property up to $15,000 as first payment.

WHITE & NEWBY,
404 Hellman Bldg. 10

FOR EXCHANGE — OR SALE — HAVE 315 acres good land, Riverside county; about 200 acres tillable; suitable for olive growing; 150 acres now with fine barley crop; ranch house and barn; 2 fine springs; fine county road running through same; 3½ miles from railroad. value $12,000; all clear of incumbrances; will sell or exchange for city property. Address W. S. COLLINS, 701 O. T. Johnson Bldg., city.

FOR EXCHANGE—

Splendid six-acre ranch 1½ miles from Downey; new 6-room house, barn, buggy shed, chicken houses, corrals, alfalfa, corn, pumpkins, melons, walnuts, pears, apricots, etc. This is a good one; will sell or exchange for cottage here worth $3500, clear. See me about this.

WM. J. WELSHANS, 606-607 Bryson Blk. Main 3825, Home 1481. 12

FOR EXCHANGE—WILL EXCHANGE FOR ranch property in San Diego or Los Angeles county; a beautiful home of 8 rooms, 6 lots, all in fruit; 5 cent car fare, 12 minutes from 6th and Main; cheap at $8500, $3200 mortgage. Want clear ranch property for equity. For photos and particulars address owner, GEO. M. SALSBURY, Huntington Park, L. A. Co. 13

FOR EXCHANGE—

A good paying business, well established, W. Sixth st., cheap rent; good for lady or gentleman; will exchange for lots or good cottage; will assume small indebtedness.

C. C. COHN CO.,
Home 5823, 222 Byrne, Broadway 4577. 10

FOR EXCHANGE—$10,000; 10-ROOM 2-STORY up-to-date residence, corner, fine location, lot 150x150, the best built building in Los Angeles, near car line, 5c fare, will exchange for ranch near Los Angeles or orange grove, mortgage $4000. LEUSCHNER & CO., 629 S. Main st. 10

FOR EXCHANGE—4½ ACRES ADJOINING city park of Pomona, also large lot improved with 7-room modern house adjoining the above, want Pico Heights or Hollywood improved or unimproved. Call 212 MERCANTILE PLACE, Chas. M. Green & Co. Phone 6238.

FOR EXCHANGE — 9-ROOM HOUSE, COMpletely furnished; 5 bedrooms; everything in good condition; good-sized lot; all kinds of flowers; at Coronado, close to hotel; will exchange for something here.

A. F. SCHIFFMAN,
107 N. Spring.

FOR EXCHANGE — OWNER OF A SWELL new modern home, on a fine corner on Pico Heights, wants same land in the country, on which to erect a fine country home, and wants a trade, $15,000 property. M. W. ATWOOD, 612 Grant Bldg. Phone 1714. 10

FOR EXCHANGE — IF YOU HAVE GOOD city income property, rooming or apartment houses, large or small, list them with us; our list of country property is complete; we may have what you want. See BUCKWALTER, with BOWMAN REAL ESTATE CO., 605 Laughlin Bldg. 11

FOR EXCHANGE — 5-ACRE PORTION OF my beautiful mountain home, 4 acres in full-bearing oranges and 1 of lemons; for view, location and health it cannot be excelled. T. NEWMAN, owner, 204 Mason Operahouse. Phone 5633. 13

FOR EXCHANGE — WE STICK TO THE one line, exchanging properties. "Square Dealing" our motto. EUGENE C. WEBSTER, suite No. 712 H. W. Hellman Bldg. Members Los Angeles Realty Board. Bank references.

FOR EXCHANGE—

I make a specialty of exchanging real estate, particularly California for eastern. Member L. A. Realty Board. C. W. CONWAY, 304-5 Bradbury Bldg.

FOR EXCHANGE—$6000, MORTGAGE $2900; modern 8-room house, corner, southwest; for about 5 acres improved, with house adjacent to Los Angeles. Address E, box 44, TIMES OFFICE. 12

FOR EXCHANGE—5 ROOMS AND LOTS, Colorado Springs, $2500; will put in $1000 to $3000 cash; want L. A. or close acreage. See JACKSON, 531 Chamber of Commerce. 11

FOR EXCHANGE—$3600; EQUITY IN FINEly finished $5500 residence on W. 21st st. What have you? BARGAIN REALTY CO., 800 Trust Bldg., Second and Spring. Home 7301.

FOR EXCHANGE—GOOD 12-ROOM HOUSE and 6 lots, East Side, $15,000, clear, for vacant, west or southwest. WM. CURRER, 612 H. W. Hellman Bldg. 10

FOR EXCHANGE — 320-ACRE ALFALFA stock ranch, 80 acres in alfalfa, 2 artesian wells, 9-room house. ROBERTSON AGENCY, 123 S. Broadway. 12

FOR EXCHANGE—I MATCH ANY TRADE large or small, in farm or city property, in any State. J. A. KING, room 1, Lyon Bldg., Riverside, Cal.

FOR EXCHANGE—BEN WHITE WILL EXchange your property. 304 BRYSON BLDG. Second and Spring. Member L.A.R.B.

FOR EXCHANGE—WHAT HAVE YOU IN exchange for lot. 217 BYRNE BLDG. Phone 3150. 10

FOR EXCHANGE—O. H. ANDERSON, 211 W. 1st, sell or trade yours. 1104, Main 4208.

REAL ESTATE— Unclassified.

FOR SALE—WANTED, BUYERS, VIRginia real estate; city, country; financiers, double values; homeseekers, unexcelled climate, soils, traffic systems, educational, religious opportunity; free list. JAMES NELSON GARNETT, Culpepper, Va. 13

FOR SALE— Miscellaneous.

FOR SALE—A NICE CALIFORNIA FAN palm tree, 18 inches in diameter, 12 feet high; want it moved soon, very cheap. 504 EAST 23RD ST. 10

FOR SALE — ONE OR MORE PROVEN tourmaline claims, specimens can be seen and full particulars given, OWNER, 315 Mason Bldg. 14

FOR SALE—ABOUT SIX HUNDRED FEET brand new six-inch sewer pipe, also old doors and windows. Apply 201 HENNE BLDG. 10

FOR SALE—3, 4, 6, 8-H.P. GASOLINE MINing hoists, as good as new, at ½ price. SO. WRECKING CO., 256 S. Los Angeles st. 11

FOR SALE — 10-CARAT SOLITAIRE DIAmond ring, $650; a beauty. Call today at ROOM 108, Coulter Bldg., 217 S. Broadway. 10

FOR SALE — 1350 FEET GOOD 1½-INCH wrought iron screw pipe, very cheap. R. D. LIST, 312 Tajo Bldg. Phone 7663. 11

FOR SALE—FINE PARLOR SUITE, DRESSers, iron beds, fine velvet carpet. 928 CENTRAL AVE. 12

FOR SALE — 15 SLIGHTLY USED MAchines, $5 to $10. 3205 CENTRAL AVE.

FOR SALE—OR RENT; INVALID CHAIRS, EAMES TRICYCLE CO., 827 S. Spring st.

FOR SALE—200 NEW AND SECOND-HAND safes. A. F. ANDERSON & CO., 210 N. Main.

FOR SALE—60 TONS OATS HAY, $12. Address J, box 108, TIMES OFFICE. 11

FOR SALE—27 FT. LAUNCH FRAME, APply VENICE BOAT HOUSE. 13

FOR SALE— Miscellaneous.

FOR SALE—HOUSEHOLD GOODS AT ROCK bottom. Big values! Ruffled edge swiss curtains 49c; portieres $1.00; door panels 35c; velvet rugs $1.75; 9x12 Smyrna rugs $11.50; 6-piece toilet sets $1.75; wash stands $2.50; wardrobe couch $5.00; wringers $1.90; washing machine $4.75; 2-burner hot plate $1.90; gas range $12.50; dressers $5.75; refrigerator $8.25; set knives and forks 75c; 52-piece dinner set $4.50.

J. M. OVERELL,
700 S. Main st.

FOR SALE—BY OWNER.

17 ACRES IN ALFALFA.

1 1-4 miles from Elsinore Station in Warm Springs Valley, only 1½ miles from the famous hot springs; price $1250 cash, or $1500 on terms; ½ cash, balance easy; just the place for an energetic man with cows or chickens. See me at once. Address A. CAMPBELL, R.F.D. No. 7, Los Angeles. 12

FOR SALE—A FINE LOCATION FOR A feed yard or blacksmith shop, at 2602 Wesley ave., will transfer lease for term of years, has good 4-room house, 50-foot shed, barn, chicken yard and good fence around lot, 100x150; make an offer. J. BURRIS MITCHELL & CO. Phone 2774.

FOR SALE—PIANOS.

WHY RENT A PIANO WHEN YOU CAN BUY an elegant square for $5 down and payments of $3 each for a few months. We have real bargains in square pianos. See them. GEO. J. BIRKEL CO., 345-7 South Spring st.

FOR SALE — PIANO, CHEAP, ON ACcount of moving to Nova Scotia, we will sell our beautiful high-grade upright piano cheap, for cash; instrument used only 6 months. Apply at TOURAINE APARTMENTS, 447 S. Hope st., apartment No. 4. Call after 6 p.m. 10

FOR SALE—WATCH.

Fine adjusted E. Howard movement with extra heavy 14-carat hunting case, as good as new; cost $125, will sell for $65. Call room 504 GERMAIN BLDG., 224 S. Spring st. 12

FOR SALE—BOILERS, ENGINES, GASOline engines, pumps, hoisting engines, wood and iron working machinery bought, sold, rented and exchanged. J. WHITE MACHINERY CO., 714 N. Alameda st.

FOR SALE — ON EASY PAYMENTS, BAR fixtures, new and second-hand billiard and pool tables, billiards and bowling supplies. We lead in cheap prices. BRUNSWICK-BALKE-COLLENDER, 321-3 E. Third st.

FOR SALE — 1500 FEET 1½ AND 2-INCH piping, snap for some one; also second-hand windmills, gas engines, irrigating tanks, we wreck and construct. Call or write, DEMMITT CO., 120 N. Main. 12

FOR SALE—A FEW SLIGHTLY USED SETS of "Modern Eloquence," in 5, 10 and 15 volumes, these will be sold at greatly reduced prices. Inquire of H. E. DOWNING, Times Business Office.

FOR SALE—PARTY FINANCIALLY EMbarrassed will sacrifice one thousand shares first-class guaranteed mining stock for quick sale. Address J, box 127, TIMES OFFICE. 10

FOR SALE—200 COLONIES BEES, TEN frame two-story Langstroth hives; good condition, good location, a snap. Call or address 842 North Fair Oaks, Pasadena, Cal.

FOR SALE — GAS RANGES, STEEL ranges, cook stoves, gasoline ranges, slightly used and good as new, save your good money. L. C. SKEELS, 907 S. Main.

FOR SALE—HAY BALING OUTFIT, NEW 6-foot Adriance, Buckeye & Rake plows, harrows, new spring wagon, farm wagon, 3½. Address J, box 107, TIMES OFFICE. 10

FOR SALE—

RAILROAD TICKETS

Bought, sold, exchanged. Low rates East. DUFFIN'S OFFICE, No. 119 W. Third st.

FOR SALE—OAK ROLL TOP DESKS, OFfice chairs, rugs, bookcases, for sale or rent. Household furniture of every description. L. C. SKEELS, 907 S. Main.

FOR SALE—MUST SELL MY BEAUTIFUL colonial mahogany piano; will sell my interest of $150 for $35 rather than lose all. Call at 2103 HARVARD BLVD.

FOR SALE—EMPTY BOXES; A LARGE LOT of empty dry goods cases, will be sold cheap. Apply to manager VILLE DE PARIS, 321 S. Broadway. 12

FOR SALE—MACHINERY AND SUPPLIES for manufacturing a patent blacksnake whip. A bargain for harness makers. BOX 296, Ventura, Cal. 11

FOR SALE—MACNEAL & URBAN SAFES, 409 E. SECOND ST.

FOR SALE—PORTABLE SAND OVEN, AT 606 S. HOPE. 15

FOR SALE— Furniture.

FOR SALE—FURNITURE, NEW AND SECOND-HAND.

Summer prices. We are buying all kinds of furniture, stoves, carpets, these days and selling cheap.

A lot of sewing machines, $7 to $25.
Washing machine, $3.50 to $6.75.
2 good organs, $17.50 to $30.
Good piano, $35.
Oak buffet, $10.
Good cookstove, make connections, with or without water back, $5 to $25.
Steel ranges, $10 to $40.
Gas ranges, $8 to $25.
Set up, guarantee and connect gas range, Quick Meal gasolines.
Gas plates, $1 and up.
Roll-top desks, rugs, office and store fixtures restaurant outfits, refrigerators, any old size, dining tables, chairs, dressers, anything in furniture line.

CHEAP, THAT'S THE POINT.

We can give you better quality for the money in slightly-used goods than any new store in town. L. C. SKEELS, 907-911 S. Main. Both phones.

FOR SALE—WILL SACRIFICE NEW FURniture six-room cottage for $225, if sold this week. Call and investigate. 514 S. GRAND AVE. House can be rented roomers. 10

FOR SALE—FINE FURNITURE OF SIXroom cottage at a bargain, leaving city; must be sold at once. Address J, box 121, TIMES OFFICE. 10

FOR SALE—ON ACCOUNT OF HEALTH will sell furniture, handsome boarding-house, full, close in. Call and see, 1021 S. GRAND. 12

FOR SALE—COMPLETE FURNISHINGS 4-room cottage, $65, machine worth price, no dealers. 126 E. 54TH ST. 10

FOR SALE—EQUITY IN BILL HOUSEhold goods; going east. Terms. Address E, box 87, TIMES OFFICE. 11

FOR SALE—GAS RANGES, FOLDING BEDS, rugs and furniture cheap. 737 S. Grand ave.

FOR SALE — DRESSER, RUGS, IRON beds, wardrobe, couches, cheap. 709 W. 7TH.

BUSINESS CHANCES— Miscellaneous.

FOR SALE—BAKERY DOING A BUSINESS of $225 a month, wagon will average per horse $110 a month profit; a bargain if taken at once. Address E, box 42, TIMES OFFICE.

FOR SALE—OR EXCHANGE; AN UP-TO-date 5-chair barber shop; will sacrifice if sold at once; reasons for selling, other business. Call 133 E. FOURTH ST. 16

FOR SALE — WELL ESTABLISHED ARtificial stone business; cash talks; will teach business. Apply ROOM 18, 307 S. Broadway, 10-12 a.m., D. T. KRUDOP. 11

FOR SALE — RESTAURANT FIXTURES, near car barns; price $125; also new furniture for 4 rooms, cheap; going east. Address E, box 192, TIMES OFFICE. 12

GROCERY AND FRUIT STORE, CLEAN stock, corner room; 3 years' lease; $30 per month rent; doing good business. Address E, box 75, TIMES OFFICE. 12

RESTAURANT AND LUNCH ROOM, ONLY $600, fine location, rent $27, 2 years' lease, doing fine business. EXCHANGE R. E. CO., 305 Fay Bldg. 10

A SNAP, MUST SELL AT ONCE, CANDY machine and confectionery, come and see me for bargain, opposite Auditorium, Venice, KINZYS. 12

FOR SALE — GOOD LITTLE BUSINESS IN an outside town; $1000 will handle. Call if interested. M. L. CARTER, 345-6 Bradbury Bldg. 12

WANTED—$1000 TO $3000 MANUFACTURE an article the people want, a first-class proposition. Address J, box 196, TIMES OFFICE. 10

SODA FOUNTAIN, CIGARS, FRUITS AND candies; doing good business and good location; small cash. Inquire 215 E. SECOND ST. 14

FOR SALE—2-CHAIR BARBER SHOP, 1145½ San Pedro st., cheap if taken at once. STEINER-KIRCHNER CO., 210 W. 3rd st. 10

LUNCH COUNTER AND RESTAURANT AT the beach, long lease, low rent, a money maker. Address P. O. BOX 402, Ocean Park. 12

FOR SALE — 2-CHAIR BARBER SHOP; cause for selling, sickness. G. U. DURGIN, San Gabriel, Cal. Rent $5. 10

L. S. READ & CO., 318-419 O. T. JOHNSON Bldg. We can sell out your business for cash; no charge for advertising.

FOR SALE — FRUIT, CONFECTIONERY and soda fountain; good location; doing good business. Apply 107 N. BROADWAY. 12

FOR SALE — GROCERY AND HARDWARE store, doing good business; long lease. Call at 3801 WESLEY AVE. 12

FOR SALE — GOOD LITTLE TAILORING business in Ocean Park, price $125, to quick buyer. Box 736, OCEAN PARK. 10

CIGAR STAND, WELL PAYING, CORNER, long lease, low rent; a snap for $300. Address BOX 402, Ocean Park. 12

FOR SALE—SHOE REPAIR SHOP, GOOD business, fine location, cheap rent, lease. 2657 W. PICO. 12

RESTAURANT, CASH OR INSTALLMENT; cheap rent. 101 W. 8TH. Inquire in saloon, 8TH AND MAIN. 10

A SOUND BUSINESS FOR SALE, IN PASAdena; established 20 years. Apply P. O. BOX 502, Pasadena. 11

THE BEST LOCATION IN THE WEST FOR cigar stores. See MR. STEINER, 210 W. 3rd. 10

I. D. BARNARD, 128 S. BROADWAY, WILL sell out your business for cash. 10

BUSINESS CHANCES— Miscellaneous.

C. L. HEDGES. C. L. HEDGES.
119½ S. Spring st.
Main 6236. Home 236.

LADIES' .... MEN'S
FURNISHING BUSINESS.

$3000—Splendid location, center best beach town near Los Angeles; doing about $10,000 annually and on the increase; long, valuable lease; very attractive store; all clean, salable stock; well-known store; selling to protect larger interests ....See HEDGES.
119½ S. Spring st.

PHOTOGRAPHIC .... SUPPLY
BUSINESS.

Wholesale and retail; attractive, well-known store; choice central location; all clean stock; owner retiring account old age; no better investment in Los Angeles for a wide-awake man; price, actual value. For full particulars ....See HEDGES.
119½ S. Spring st.

PICKLE .... FACTORY
—$10,000—

Established years; wholesale dealers in pure pickle products; fine central location, modern equipment; sales $50,000 annually; long, valuable lease; selling to devote entire time to larger interests; the business will positively stand the closest investigation. For particulars see ....HEDGES.
119½ S. Spring st.

GENERAL .... MERCHANDISE
STORE—$2700.

Or invoice; splendid location, center of prosperous town near Los Angeles; hundreds of men employed near by; big cash trade; good clean stock of hardware, paints, oils, dry and fancy goods, crockeryware, etc. (no groceries;) good lease, easy rent; a safe, pleasant and very profitable business......HEDGES.
119½ S. Spring st.

GROCERY .... MEAT MARKET
$1750.

Attractive store; good fixtures and stock; splendid, steady trade; no better location in Los Angeles for this business; 5-year lease; close to large school. A money-maker. Ask wholesalers. ....HEDGES.
119½ S. Spring st.

FURNITURE .... $1300 .... STORE
Choice location; best neighborhood in L. A.; all new, clean stock; owner called East; act quickly; a big bargain..........See HEDGES.
119½ S. Spring st.

CIGAR .... STAND
$650—Choice corner location; heart of city; very low rent; 2-year lease; always something doing; never before offered.......See HEDGES.
119½ S. Spring st.

PHYSICIANS .... $825 ....BUYS PRACTICE
Good town, 30 miles from L. A.; paying about $3600 annually; no opposition; fine horse, buggy, house, barn, etc.................See HEDGES.
119½ S. Spring st.

VARIETY STORE .... VARIETY STORE
Look, $550 buys fine stationery, candy and variety store, right next to large school, S. W. part of city; 5 fine liv. rms......HEDGES.
119½ S. Spring st.

CORNER .... $900 .... GROCERY
Attractive, well-known store; splendid, central location; all store trade; long, valuable lease; looks like a $1500 corner; 3 living-rooms. See this sure.........................HEDGES.
119½ S. Spring st.

MEAT .... MARKET.
—$1200—

Choice location, South Side, very attractive shop, all nice fixtures; two good horses and wagons, splendid steady trade, many regular customers; will also sell my 5-room modern cottage cheap. For particulars........HEDGES.
119½ S. Spring st.

TRANSFER .... EXPRESS
BUSINESS.

Positively clearing $300 monthly; 16 fine horses, best wagons, many leading firms for regular customers; established 16 years, always plenty work; a safe business; sickness reason for selling; price right.........HEDGES.
119½ S. Spring st.

CORNER .... GROCERY.
NOTIONS, VARIETY STORE.

Price invoice; splendid neighborhood, no opposition, all clean stock, good steady trade; well known store. See ....HEDGES.
119½ S. Spring st.

ROOMING .... HOUSE
—$1800—

Center of city, 28 nicely furnished rooms, rent only $91; house always full; long lease; sickness reason for sacrificing.........HEDGES.
119½ S. Spring st.

GROCERY .... BARGAIN
—$600—

Or invoice; choice location, south side, no opposition; all clean salable stock; refer to leading wholesalers; rent only $20; all store trade, no delivery. See this sure. HEDGES.
119½ S. Spring st.

MEAT MARKET $600
ALL SHOP TRADE.

Splendid location, south side; handsome fixtures, large yard in rear; a fine buy; different from the rest ....HEDGES.
119½ S. Spring st.

BOARDING .... ROOMING
$375—HOUSE—$375.

Fine central location, 19 rooms, always full; several steady boarders; easy rent; really worth $500; man and wife. See......HEDGES.
119½ S. Spring st.

DELICACY .... BAKERY
$1600—CORNER—$1600.

Center of city, very attractive store; always busy; dozens of regular customers; good lease, a big money maker; just listed. See this today. ....HEDGES.
119½ S. Spring st.

BAKERY .... BAKERY
OCEAN PARK.

Positively selling $73 daily; owner called from city and must sacrifice at invoice; no better buy in this State; attractive, well-known money making store; never before offered; fine oven, complete...........HEDGES.
119½ S. Spring st.

LIVERY AND .... BOARDING STABLE.
Positively clearing $500 monthly; finest horses and rigs in city; splendid location, all high class trade; price $12,000; will give time on part to right party; ill health of owner only reason for sacrificing; good lease, low rent; a safe, pleasant and very profitable business for a wide-awake man...........HEDGES.
119½ S. Spring st.

DELICATESSEN .... STORES.
$275, $300, $375.

Fine for man and wife; living rooms in connection; choice locations.......... HEDGES.
119½ S. Spring st. 10

FOR SALE—

Twelve (12) remaining business lots within 1-2 square of the ocean and a few feet from the hotel site. This beach offers a very fine chance for investors, having been in existence only 60 days. Present prices $25 to $50, $2.50 down and $1 per week.

LA PLAYA BEACH CO., Inc.,
12 345-6 Douglas Bldg., city.

A REFINED, FIRST-CLASS PROFESSIONal woman, formerly of San Francisco; skin and foot specialist, with a fine line of specialties, desires partner with capital to open parlors for chiropody, scalp, facial and massage treatment; gilt-edge references furnished; only reliable persons need answer; a finer investment for capital could not be obtained. Address J, box 119, TIMES OFFICE. 10

WANTED—

CREAMERY.

CITY OR COUNTRY PLANT.

Will pay best prices for milk, must have location at once, have the money to handle anything.

W. H. CHANDLER,
431 Citizens' Bank Bldg., 3rd and Main st.

FOR SALE—CIGAR STAND THAT IS THE best buy in Los Angeles, on 4th st., splendid fixtures, fine stock of cigars and tobacco, and clearing $90 per month; price $210; I will take part of this cash, the balance monthly payments. Call 355 S. HILL ST., room 1. 12

IF 20 PER CENT. PROFIT WILL SATISFY you, I should like to talk with you. This is no gamble, no mining scheme, no fake, but a clean, square enterprise, conducted by solid business men. Your own judgment will indorse, and your banker will approve it. $100 to $5000 can be invested. Address E, box 71, TIMES OFFICE. 11

FOR A RESTAURANT THAT HAS NOT changed hands in a year in an exclusive location, and is clearing right now $8 to $15 per day in Los Angeles business center, see R. CLAY JACKSON, with Pratt, 334 Mason Bldg. I can deliver this, if you buy it, without any hitch. The price will go up Sept. 1, $800. 10

FOR SALE — BIG SACRIFICE, 60 SHARES of stock in old-established manufacturing dividend-paying business in city; must sell; will take much less than price of treasury stock; chance to invest in something paying good rate of interest; increasing every year. Address F, box 8, TIMES OFFICE. 15

ACTIVE BUSINESS MEN, WITH $300 TO $500, manage branch office for a mercantile clearinghouse, at San Diego, Santa Barbara, Phoenix and Northern California; permanent and profitable position; state business experience, age, references, etc. Address J, box 103, TIMES OFFICE. 12

FOR SALE—A WELL ESTABLISHED MERchant tailoring business, centrally located at invoice value, requires about $3000 cash, a good chance for a practical man to step into a paying business, good lease. Apply mornings, 10 a.m., A. K. BRAUER, 128 S. Spring.

ROOMING-HOUSES FOR SALE—WE HAVE bargains in all parts of the city, must be sold at once, near Rosslyn Hotel, $2500, 25 rooms, a sacrifice, 26 rooms, $1200. Hill st., no rent. $200. W. J. RODGERS & SON, 233-4-5 Stimson Bldg. 10

FOR SALE — ½ INTEREST IN A HARDware, plumbing and paint store; good location, good trade; no dead stock; too much for one man; this is a good chance for the right man. Address OWNER, J, box 112, Times Office. 12

BEST CONFECTIONARY AND FRUIT store in Southern Arizona. Is doing a fine business of over $40 per day. Stock and fixtures will inventory about $2100 or $2200. Sickness reason for selling out. Address E. K. CUMMING, Nogales, Arizona. 15

FOR SALE—OR EXCHANGE; RESTAURANT and rooming-house, with liquor license, worth $2500, will take $1200, ½ cash. Corner Speedway and Center, or 449 CENTRAL AVE., after 11 a.m., Venice. 11

A REFINED WOMAN WITH LARGE EXperience in apartment house business wishes to meet lady capitalist desiring safe and lucrative investment, references. Address E, box 92, TIMES OFFICE. 11

FOR SALE — SODA FOUNTAIN AND FIXtures, nearly new; will sell at invoice, $600; good reason for selling; big bargain; good location." Address X., care TRIBUNE, Fullerton, Cal. 13

$1500—WHOLESALE LIQUOR STORE WITH restaurant in rear; 6 living-rooms upstairs; rent $27.50 per month; license $15; must sell on account of sickness. V. BENTZ, Anaheim, Cal.

BUSINESS CHANCES— Miscellaneous.

FOR SALE—BY CHAMBERLAIN,
622-623 GRANT BLDG.
TEL. MAIN 9005; HOME 4945.

$1200—Bakery business for $900, on account of other business, this price remains for a few days, rent $30, lease 18 months.

BAKERY, A SWELL PLACE.

$750—3 living-rooms, receipts $900 per month, rent $35, 2 years' lease, bargain here.

BARBER SHOP.

4 chairs, splendid business, baths in connection, price $800.

GROCERY AND FRUIT BUSINESS.

Swell corner location, price $1400, average sales $45 day, rent $40, lease 2 years.

CREAMERY, WHOLESALE AND RETAIL.

Fine corner, splendid business, running 4 wagons, clearing $275 to $325 per month; price $2500, long lease, rent $50. 10

I HAVE A SPLENDID OPENING FOR THE investment of $4750. This carries with it a salary of $100 a month and the position as secretary. The business is legitimate; the associations and connections good, and the book value of the stock is way in excess of the amount required of the purchaser. The party securing this has an assurance of a life income and a competency. FRED A. POLLOCK, 505 O. T. Johnson Bldg., cor. Fourth and Broadway. Both 'phones. 10

FOR SALE — NEWSPAPER AGENCY IN fine live city, 15,000, in Southern California; easily learned and managed. Fine business for man with two or three boys. Nets $1200 to $1400 a year and increasing rapidly, as city grows. Business opening in another city waiting me, so will sacrifice this for quick sale, $2250. Full investigation solicited. H., BOX 267, Santa Barbara, Cal. 12

FOR SALE — GROCERY, HARDWARE, wood, coal, hay, etc.; first-class general store business, established 15 YEARS; fine location; 2 horses, 1 wagons; rent $35 per month. This is the greatest bargain offered today in this city; will invoice, or cash; only $2200 required.

HEBER & COOPER,
10 111 S. Broadway.

FOR SALE—

Transfer and freight business; valuable connection and contracts for freight hauling; 7 fine horses; a single, 3 double wagons; office furniture; clearing over $200 per month.

PRICE $2500.

HEBER & COOPER,
10 111 S. Broadway.

MANUFACTURING BUSINESS OF PROprietary preparation with trade marks, copyrights; new, original; is developing so fast, requires more time than the owner can give; will stand strictest investigation; don't answer unless you mean business; part cash; easy terms. Full particulars address E, box 118, TIMES OFFICE. 12

FOR SALE—

PLANING MILL AND LUMBER YARD BUSINESS in Lakeport, Lake county; well established, well equipped, and paying handsomely; $5500 will buy it. See S. R. HENDERSON, 702 Trust Bldg., Second and Spring sts., Los Angeles. 10

FOR SALE—GROCERY STORES; OUR LIST comprises the very best on the market; carefully examined personally by us. We guarantee to suit you as to price and location. If you are looking for a business of any nature, we solicit a call. Our aim will be to please you. FLICK & GEORGE, 212 Mercantile Place. 10

WOULD YOU INVEST $3000 IN AN ESTABlished business that will net you $1500 on your investment in one year, also accept a salary as office manager; books open for inspection if you mean business, no agents. Address J, box 193, TIMES OFFICE. 13

FOR SALE—

A SNAP.

Candy, delicatessen, ice-cream, etc.; a first-class little store in fine location; clearing over $5 net daily; only $500.

HEBER & COOPER,
10 111 S. Broadway.

RESTAURANT AND LUNCHEON, BUSY, old established stand, paying well now, cleared $500 and $600 monthly this spring, sacrifice, $3500; another grand place right here in busy spot, sell half interest $900. See PHOENIX, 202 Grant Bldg. 13

FANCY GROCERY, MEATS AND GENERAL family supply place, sell, retiring partner's half interest $1250, in this grand old swell, highly established stand, location the choicest. See PHOENIX, 202 Grant Bldg. 12

FOR SALE—NEW BAKERY, GOOD SUBurban town, new modern 5-room cottage, fine lot, splendid paying business, all offered way under value, $2250. NATIONAL REALTY & TRUST CO., 123 S. Broadway. 10

FOR SALE—THE BUSIEST RESTAURANT near Central Park, for a short time only $1200; don't wait till the price is raised, but come take a look at it now. R. CLAY JACKSON, with Pratt, 334 Mason Bldg. 10

DO YOU KNOW WE HAD TO SELL THE snappiest little business, confectionery, ice cream, soda, etc., it's good location, cheap rent and only $475. NATIONAL REALTY & TRUST CO., 123 S. Broadway. 10

$450—LAUNDRY ROUTE, INCLUDING fine horse, wagon and harness; outfit worth $200; requires only 4 days' service weekly; clearing $21 weekly; owner will teach you everything; terms. 534 WALL. 10

TAKE 'EM AWAY. A FEW SLIGHTLY used sets of "Modern Eloquence," in 5, 10 and 15 volumes; these will be sold at greatly reduced prices. Inquire of H. E. DOWNING, Times Business Office.

FOR SALE—I WISH TO RETIRE FROM business, hence offer my mill for sale. This is an opportunity to get a growing business at 75 per cent. of its value. R. T. BLOW, Pasadena.

THEATRICAL—PAYS $350 WEEKLY NET, can be increased unlimitedly; drop that uncertain real estate deal. Take something practical; investigate today. Address E, box 83, TIMES OFFICE. 10

DRUGGIST ATTENTION. WANTED A competent registered man to take charge of branch store; must furnish bond or take $1000 stock in corporation. Address E, box 188, TIMES OFFICE. 12

$700 AND SERVICES OF A BUSINESS man for half interest in established manufacture of staple article, a money maker, have sickness in family. Address J, box 132, TIMES OFFICE. 10

FOR SALE—OR EXCHANGE, ONE OF THE leading and best transfer companies in town; 9 horses, 6 wagons, harnesses, office fixtures, etc., $2600; terms. Apply OWNER, 1101 Clanton st. 11

FOR SALE—RESTAURANT IN GOOD LOcation, seating 60 persons, good oil range, safe, cash register, everything complete for $450. O. L. STRADER, 545 S. Spring. Phone 5027. 10

STOCK COMPANIES INCORPORATED. IF you have stocks or bonds for sale, let me try to sell them for you. GEORGE M. KELLOGG, broker, 540 Ellicott Square, Buffalo, N. Y. 13

A BARBER SHOP OF 2 CHAIRS MAKING $100 a month clear, guaranteed, in suburbs, snap at $300. See us at once, full trial given. EDWARD D. SILENT & CO., 216 W. 2nd st. 10

FOR SALE—FIRST CLASS RESTAURANT including furnished living-room, long lease, cheap rent, must sell at once on account of sickness. 203 UTAH AVE., Santa Monica.

SWAPS— All Sorts, Big and Little.

FOR EXCHANGE — ONE NO. 5 BLICKENSderfer typewriter in good order, for set surrey harness; must be in good condition. GEO. WILLIAMS, Jefferson st., corner Wesley. 10

FOR EXCHANGE — FIRST CLASS RUNabout as good as new, cost $1400, want well located lot or equity in 5 or 6-room cottage. Address J, box 156, TIMES OFFICE. 13

FOR EXCHANGE—I HAVE SOME BEAUTIfully located clear lots; want diamonds and good auto. Address J, box 135, TIMES OFFICE. 13

FOR EXCHANGE—EDISON PHONOGRAPH, good condition, cost $60; will trade for good horse for delivery. 2300 SAN PEDRO ST. 10

FOR EXCHANGE—HANDSOMELY FINISHed six-room flat, ready to move right in, for equity in lot or diamonds. PHONE 4290. 10

FOR EXCHANGE — A FINE MINERAL cabinet for sale or exchange for realty. See ROBERTSON, 123 S. Broadway. 10

FOR EXCHANGE—OR SALE, FOR GENT'S bicycle, a fine new trunk. Apply 3030 MOZART ST. 11

MONEY TO LOAN— In Sums to Suit.

IF YOU HAVE A GOOD LOT I WILL FURnish the money and plans and build for you on easy terms. E. S. WILLIAMSON, 203 and 204 Grant Bldg. 10

MONEY LOANED ON REAL ESTATE ANYwhere in Los Angeles; 4 to 7 per cent. net interest. MATTHEWS & MATTHEWS, 546 Douglas Bldg.

PRIVATE MONEY, 5 TO 7 PER CENT., straight building loans and fire insurance. LOCKHART & SON, 309 W. First st. 31

COLLATERAL LOANS; H. S. SPARKS, 403 CURRIER BLDG.

MONEY TO LOAN — I MAKE STRAIGHT building loans. W. H. OBEAR, 401 O. T. Johnson Bldg., 356 S. Broadway.

MONEY TO LOAN—4 TO 7 PER CENT. ON improved real estate. RAMEY BROS., 214 O. T. Johnson Bldg. Phone 6465.

R. W. POINDEXTER, 409 WILCOX BLDG. loans money on real estate, stocks and bonds. Building loans a specialty.

TO LOAN—5 TO 7 PER CENT. ON CHOICE city property. BRADSHAW BROS., 303 Bradbury Bldg.

PRIVATE MONEY. NO RED TAPE; ANY amount on good security. M. M. DAVIDSON & SON, 204-4 Wilcox Bldg.

MONEY TO LOAN ON REAL ESTATE. TRUE & CLEVELAND, 607 Hellman Bldg.

MONEY LOANED ON DIAMONDS, JEWelry and watches. JEWELRY LOAN CO., 339½ S. Spring st., room 12.

UNION LOAN CO. ON DIAMONDS, FURniture, etc. 114 S. SPRING. 'Phone 3663.

TO LOAN—MONEY ON CITY OR COUNtry property. A. M'CALL, 314 Bullard Blk.

TO LOAN—$10,000 AND $3000. R. D. LIST, 312 Tajo Bldg. Phone 7663. 11

MONEY TO LOAN— In Sums to Suit.

TO LOAN—

JUST A MINUTE

It takes to tell you the best place to borrow money. Our patrons are universal in their praise of our methods of conducting this line of business.

We loan money promptly at reasonable rates without publicity and without the removal of the security from your possession. Your FURNITURE, PIANO, HORSE, WAGONS, OR OTHER PERSONAL PROPERTY will secure for you the ready cash you need. Amounts from $10 upward.

Every payment made reduces the principal and at the same time makes the loan easier in all ways for you to carry. We would like to talk it over with you. Hours, 8 a.m. to 8 p.m.

FIDELITY LOAN CO.,
Suite 529 Mason Bldg.,
S.E. corner Fourth and Broadway.
Phones Home 7421, Broadway 5171.

WE BUY NOTES, MORTGAGES, TRUST deeds, agreements to sell real estate, judgments, all kinds of commercial paper. We handle our own funds in buying such securities. See us and save agents' or brokers' commission. NOURSE & CO., 202-204 L. A. Trust Bldg., Second and Spring sts. Both phones. 31

TO BUILDERS, CONTRACTORS, AND PRIVATE BORROWERS.

We make loans of $1000 to $5000 at 7 per cent. on real estate. We also make building loans, prompt appraisement made. Apply to cashier,

JONES & RYDER LAND CO.,
10 218 W. Third street.

SHORT TIME LOANS SECURED BY FIRST and second mortgages on real estate; lowest rates. Money the same day application is made. NOURSE & CO., 202-204 L. A. Trust Bldg., Second and Spring sts. Both phones. 31

WE HAVE PLENTY OF PRIVATE MONEY for good 6 and 7 per cent. loans on real estate; we also make building loans; draw all papers and save trouble and time. EDWARD D. SILENT & CO., 216 W. 2nd st.

TO LOAN—

NO ONE REFUSED MONEY.

Every salaried person holding a steady position can get all the money they need on their promise to pay and without employer's knowledge. Hours 8 a.m. to 8 p.m. FIDELITY LOAN CO., 529 Mason Bldg. S.E. cor. Fourth and Broadway. Phones—Home 7421. Broadway, 5171.

$1,000,000.00 TO LOAN—
LOWEST RATES.
BUILDING LOANS A SPECIALTY.
APPLY TO R. G. LUNT,
140 S. BROADWAY,
HELLMAN BLOCK.

MONEY TO LOAN—

$3000—3 years, 7 per cent., on improved city property.

FRED L. ALLES,
12 133 South Broadway.

TO LOAN—MONEY LOANED TO SALARIED people just on your own name; no other security necessary; don't borrow until you see me, my system is the best for railroad men, clerks, book-keepers, street-car men, and all other employees; business strictly confidential. NEWTON, 708 O. T. Johnson Bldg.

MONEY TO LOAN AT LOW RATES FOR building, or on improved city property or in good outside towns, on A NEW DEFINITE CONTRACT or limited payment plan of installment payments; interest decreases each month as you pay. STATE MUTUAL BUILDING AND LOAN ASSN., 107 S. Broadway.

CASH CONFIDENTIALLY LOANED TO SALaried persons on their own note without other security, without indorsers, without employer's knowledge or publicity of any kind; easy installments and positively the lowest rates. Hours 10:30 to 5:30. COMMERCIAL DISCOUNT CO., 628-629 Chamber of Commerce.

CONFIDENTIAL AND QUICK LOANS.

$5.00 TO $25,000.

On furniture, pianos, live stock, diamonds, real estate, all personal property, at lowest rates; easy payments; salaried people assisted. PRIVATE MONEY EXCHANGE, 510 Germain Bldg., 224 S. Spring. Hours 9 to 6. 17

MONEY LOANED ON DIAMONDS, JEWelry, mortgages, contracts, etc.; on furniture, pianos, live stock, etc.; without removal. We loan our own money; lowest rates, prompt, private, reliable. REID & CO., 142 S. Broadway, room 125. 'Phone 1994, Black 322.

TO LOAN—

$1000 TO $100,000 ON REAL ESTATE, 6 to 7 per cent. interest. Also building loans.

ROBT. MITCHELL CO., 148 S. BROADWAY. Le Grand Betts, Mgr. Loan Department.

MONEY TO LOAN—

$200 to $250,000 to loan on real estate and other good securities; low rate of interest. Established 1884.

LEE A. M'CONNELL & CO.,
145 S. Broadway.

$100,000 TO LOAN—

WATSON'S QUICK LOANS.

Generous loans on furniture, pianos, live stock, diamonds, real estate contracts, personal property of any kind. 'Phone 2790. WATSON, 324 Trust Bldg.

$100,000 TO LOAN ON REAL ESTATE— Quick loans. Any sum desired. No red tape. Lowest rates of interest. Building loans a specialty. 'Phone 2790. WATSON, 324 Trust Bldg.

DON'T BORROW TROUBLE, BORROW money. Salaried men and women accommodated on their note without mortgage or indorser; confidential. CHERRY, 211 O. T. Johnson Bldg., corner Fourth and Broadway.

MONEY LOANED SALARIED PEOPLE ON their note, without security or indorser, returnable in easy weekly or monthly payments; all business strictly confidential. BUTLER, 319 Merchants' Trust Bldg., 207 S. Broadway.

MONEY LOANED TO SALARIED PEOPLE; call and get our rates; our business is private and strictly confidential. THE MUTUAL TRUST CO., 421 Bullard Blk., 156 N. Spring.

"A MINT OF MONEY" TO LOAN; LOWEST interest, on pianos, automobiles, diamonds, furniture, real estate; privacy assured; open 9:30 a.m. to 8 p.m. Office 1, 343½ S. HILL ST.

MONEY LOANED SALARIED PEOPLE and others without security, easy payments; largest business in 53 principal cities. TOLMAN, 430 Mason Bldg., Broadway and 4th.

MONEY LOANED SALARIED PEOPLE without security; notes bought; loans on stocks, bonds and warrants. TRADERS EXCHANGE, 221 Bryson Bldg. 'Phone Black 1082.

MONEY LOANED ON DIAMONDS, WATCHes, jewelry. We loan you more money, less interest, hold your goods longer than any one. Tickets issued. LEE BROS., 503 S. Main.

LOANS ON REAL ESTATE.

N. KOS,
WRIGHT & CALLENDER CO.,
329 S. HILL ST. 13

WANTED—SALARIED PEOPLES LOANS; no red tape; simply your note; confidential. Lowest rate interest. WEST COAST EXCHANGE, 419 Henne Bldg. 11

MONEY WANTED— On Collaterals.

WANTED—MONEY FOR SEVERAL MORTgages, $300 to $700 at 8 per cent.
$3000—On Westlake residence.
$1400—On good 6-room cottage, near Moneta ave.
$1350—On Pico Heights property.
$2500—On Santee st. residence.
M. M. DAVISON & SON, 204-4 Wilcox Bldg. 10

WANTED — TO BORROW $4000; WILL PAY 25 per cent. for 6 months; required on installments and paid likewise, making $5000 note, secured by full amount to last payment; all goes into live stock, $2000 worth on hand and mortgage covers whole; none will be sold; safe, investigate. Address E, box 186, TIMES OFFICE. 10

WANTED—A LOAN OF $2500 AT 6 PER cent., for 3 years on new building corner, Judson and Safford, Brooklyn Heights; no commission paid. Address J, box 117, TIMES OFFICE. 12

WANTED — PRIVATE PARTIES WITH large or small sums to invest in first mortgages on real estate, exceptional opportunities. Phone 2790, WATSON, 324 Trust Bldg. 13

WANTED—PRIVATE MONEY TO LOAN IN sums, $1000 and up, 6 to 7 per cent., first mortgage on real estate. RAMEY BROS., 214 O. T. Johnson Bldg. Phone 6465.

WANTED — $15,000 FOR 3 TO 5 YEARS on gilt-edge improved real estate, close in; valued $45,000; income $4000 yearly. Address F, box 15, TIMES OFFICE. 12

WANTED—TO BORROW $1200 ON SECURity valued at $4000; party will pay 8 per cent. interest. A. W. SKINNER, 515 Chamber of Commerce Bldg. 10

WANTED—LOAN OF $1000 ON BUSINESS corner in south of city, value about $2500. Address owner W. BOWEN, 230 East 32nd st. Phone 3647. 10

WANTED — $500 TO $20,000 ON IMPROVED city income property, close in. T. WIESENDANGER, 312 Merchants Trust Bldg.

WANTED — $2700, CITY INCOME, 7 PER cent. net, private money, no commission. Address E, box 56, TIMES OFFICE. 11

WANTED — PARTY OWNING CORNER lot wants money to build 6-room cottage. A. A. IRISH, 119½ S. Spring. 10

WANTED—$3000, 6 PER CENT., IMPROVED Highland Park property, A-1 loan. Call 329 PACIFIC ELECTRIC BLDG. 13

Classified Liners.

MONEY WANTED— On Collaterals.

WANTED—MONEY—
These are gilt-edge loans, security absolute.
$8000—On choice Main-st. property.
$11000—On new 2-story residence.
$1500—On 4-room cottage, close in.
$1200—On new 5-room cottage, S.W.
$1000—On new 5-room cottage.
$2000—On new 5-room cottage.
$800—On new 5-room cottage.
$1000—On nice lot, S.W.
$2000—On two corner lots.
$6500—On choice lot.
Trust deeds given; three years; interest 7 per cent., payable quarterly.
'Phone 2750. WATSON, 324 Trust Bldg.

WANTED—MONEY—
$20,000 at 6 per cent. on a fine business corner, close in, improved with stores and flats, worth $25,000.
$7000 on fine corner, improved with 3 residences; best location, 7 per cent.
$3000—4-room new modern cottage.
$350—4-room good cottage; lot has 2 frontages; close in, 7 per cent.
LEUSCHNER & CO., 429 S. Main st. 10

WANTED — WE WANT $20,000 ON GILT-edged security; cattle ranch and stock, subject to inspection; will pay 6 per cent.; write or telephone 1212.
CALIFORNIA GENERAL AGENCY, (Inc.)
215 Citizens' National Bank Bldg.
11 Third and Main

STOCKS AND BONDS— And Mortgages.

MOUNT GAINES MINING STOCK FOR sale—We have option on small block this stock at 12c, must sell quick; company not selling stock, no indebtedness, mill in operation, shipping gold, concentrates and ore, working day and night, new 20-ton stamp mill, paid for, being installed now. Why buy prospective stock when you can buy in producing mine whose stock will soon be selling for 50c if not $1 a share. Get on, if you want to make money quick and easy without risk. See us, BAILEY INVESTMENT CO., 228 Johnson Bldg. 11

FOR SALE—
Sinaloa Land and Water Company stock; price 80 per share.
Call or address
T. M. FARRAND,
No. 15 S. Raymond ave.,
Pasadena, Cal.

FOR SALE—
50 shares Sinaloa Land and Water Company stock. Price 1115 per share.
Call or address
T. M. FARRAND,
No. 15 S. Raymond ave.,
Pasadena, Cal.

I WILL PAY 50c FOR ASSOCIATES' OIL stock. If you have any for sale, come and see me. FRED C. ADAMS, 208 Johnson Bldg., Tel. Home 1617. 11

FOR SALE—BANK CHARTER. APPLY BY letter to WM. C. STARR, 436 H. W. Hellman Bldg. 12

THINGS ON WHEELS— All Sorts.

AUTOMOBILES.

FOR SALE — ONE 1904 CURVED DASH Olds, not the best; wear gone; patile trap kind, not a bunch of trouble and disappointment; guaranteed to demonstrate its silent, powerful running qualities; lady can start and run this auto; buyer gets 3 days' instructions about running, starting and caring for same; going away, must sell; real estate considered; drop a card for demonstration. BOX 25, East Pasadena. 1. J. R. 12

FOR SALE—
1906 TOURIST, 35-40-H.P., 4-CYLINDER, CAR BEEN USED 1 MONTH; HAVE JUST HAD BRAND NEW MOTOR INSTALLED, WOULD COST $700 NEW. HAVE PURCHASED LARGER CAR. BARGAIN FOR CASH. SEE SHIELDS, AT PIERCE GARAGE, 263 S. MAIN ST. PHONE 1725.

WANT AN AUTOMOBILE—WILL EXchange one or two lots in an excellent location, near Vermont ave.; cement sidewalks, street work, water, etc. Write "M." or call, 11 to 1 o'clock, 612 H. W. HELLMAN BLDG.

FOR SALE — 30 H.-P. SIDE-ENTRANCE 12-H.P. Pope-Hartford; practically new; has never been run over 100 miles; Shebler Carburetor; Gabriel horn; everything in first-class order; a bargain at $900; inquire at NO. 238 S. ALVARADO, Sunset phone North 1.

WANTED—4 CYLINDER STANDARD MAKE automobile in exchange for valuable Ocean Park lot, 257 feet on Trolleyway near Postoffice. Will exchange to value of machine and take mortgage for balance. PHONE 25683.

FOR SALE—
Stevens-Duryea runabout in good condition, $350. Our last big bargain.
ANGELUS MOTOR CAR CO.,
112 E. Third st.

$200 DOWN, $40 MONTH BUYS '05 4-PASsenger Packard in excellent condition, worth $1800; our price $950. Full demonstration given buyer. Address D, box 131, TIMES OFFICE.

FOR SALE—1906 AUTOMOBILE, SIDE ENtrance, good as new, $800; Paragon Runabout, 1904 model with top, $250; Cadillac engine with frame and delivery body; $200. 622 N. MAIN. 12

FOR SALE—4-PASSENGER POPE-HARTford touring car, side entrance, complete throughout; ½ cash, balance good building lot. Call 522 PACIFIC ELECTRIC BLDG. 12

FOR SALE—FRENCH TYPE OLDSMOBILE, cylinder, rebored, 2 new tires, good as new, 1905 Olds, near tires, canopy top. 402 E. 58TH ST. Home phone 24081. 10

FOR SALE — ELECTRIC SURREY, ALMOST new, a beauty; cost $1800; sell for $750; movable top; 3 lamps, suitable for invalid, so comfortable. Apply 1156 S. MAIN.

A BARGAIN FOR CASH, POPE-TOLEDO, 1905 model, side entrance, in perfect condition, new tires, fully equipped. Address N, box 41, TIMES OFFICE.

WANTED—AUTOMOBILE IN GOOD CONdition, 4-cylinder preferred, call at once as I mean business. Phone 2180. A. T. MUNN, 217 Byrne Bldg.

FOR SALE — OR WOULD EXCHANGE, good equity in good house and lot for auto runabout preferred. Address E, box 182, TIMES OFFICE. 11

FOR SALE—AUTOMOBILE FIRST CLASS, Stevens-Duryea, 2 cylinder type, $800. Call before 1 p.m. or after 5:30 p.m., at 1909 SOUTH HOPE. 11

WANTED—FOR CASH, GOOD 2-CYLINDER side-entrance automobile; must be in good condition; state best cash price. W. J. BURKE, 324 Bryson Block.

WANTED—AT ONCE, GOOD MAKE OF 1905 or 1906 automobile, touring car, 4-cylinder, in good shape; will pay cash for same. Room 1, 336½ S. HILL.

FOR SALE—ONE 4-CYLINDER AUTOCAR, 1907; one 2-cylinder Queen car 1906. SUPERIOR AUTO CO., Ninth and Los Angeles sts. 11

$1000 EQUITY IN NEW 4-ROOM COTTAGE, 933 E. 54th st., for runabout; will give or take difference. Address D, box 131, TIMES OFFICE.

WANTED—TO RENT AN OLDSMOBILE for two weeks; will buy if suited. Address E, box 78, TIMES OFFICE. 9

FOR EXCHANGE—CLEAR ACREAGE AND stock of jewelry and optical goods for automobile. TEL. MAIN 2719. 11

FOR SALE — OLDSMOBILE, FIRST-CLASS condition; cheap for cash. 1714 NEW ENGLAND AVE., phone 24574. 10

WANTED—A GOOD AUTOMOBILE MAchinist, one who understands White steam cars. PHONE NO. 422. 10

FOR SALE — AUTOMOBILE, CADILLAC, 1904 model, in good condition, $250. Call today 1114 W. 17TH ST. 11

BICYCLES.

MOTORCYCLES—SUPPLIES, PARTS AND sundries; expert repairing at the RACYCLE STORE, 545 S. Main st.

BUGGIES, PHAETONS, RUNABOUTS.

BUGGIES, BIKES, ROAD WAGONS, SURreys, wagons, harness, special sale for next 30 days; we have a lot of odd stock, sample jobs, etc., to dispose of at low figures. It will pay you to call or write us, giving description of what you want. ARNOTT & CO., 120 to 124 S. Los Angeles st.

FOR SALE — CHEAP; 10 SECOND-HAND rubber-tired runabouts, $25 to $55.
ECONOMY CARRIAGE CO.,
1413-17 S. Main st.

SELLING OUT MY STOCK OF BUGGIES and surries below cost; good new top buggies, $45; take Hollywood car. 2612 SUNSET BLVD. 12

BUGGY FOR SALE CHEAP. CALL AT 3602 WESLEY AVE. 10

COACHES, CARRIAGES, VICTORIAS.

FOR SALE — 2-SEATED SURREY IN EXcellent condition; a bargain for some one. 2714 NEW ENGLAND AVE. Phone 24574. 10

FOR SALE — JUMP-SEAT SURREY, 146. LEACH & BARNARD, 2331 E. First st. 10

WAGONS AND CARTS.

FOR SALE—GOOD HEAVY SINGLE WAGon and harness, price $25, can be seen at 3602 WESLEY AVE. Phone 2774.

LIVE STOCK FOR SALE— Horses, Cattle, Mules, Etc.

FOR SALE—1 HORSE ABOUT 9 YEARS OLD, true puller, double or single, weighs about 1100, $85. 246 E. 28TH. 11

FOR SALE — GOOD, SOUND, GENTLE, true plug, mare, $30. Call 2230 W. PICO ST. 11

FOR SALE—HORSE AND BUGGY, PRICE $175. Address J, box 189, TIMES OFFICE. 11

FOR SALE—GRAVEL TEAM CHEAP. CALL in rear of 543 E. 28ST., after 5 p.m. 11

FOR SALE—1 BROWN MARE, 1200 POUNDS, a bargain, $85. 246 E. 28TH. 11

FOR SALE — 4 BIG MULES AND HARness. 847 NEW HIGH ST. 10

LIVE STOCK FOR SALE— Horses, Cattle, Mules, Etc.

FOR SALE— MULES.
2 HEAD MISSOURI MULES.
These mules weigh from 1250 to 1400 pounds, are from 15½ to 16½ hands high, the short legged wide out kind, from 4 years to 7 years old.
All serviceable, sound, and first-class stuff, gentle, well broke, good users and guaranteed as sold; will be pleased to hook and show each and all of these mules to callers who are interested; will sell all together or in pairs.
These mules are at Jas. Stone's place, one block west of High School building, Compton. Respectfully,
12 ELDRED C. JONES, Owner.

FOR SALE—GOOD 1000-POUND 5-YEAR-OLD bay horse, perfectly sound and true to work anywhere, good driver and city broke, safe for lady's use, price $40; this horse has been in family use for 2 years and will be sold for family use only; no horse dealers need apply. Apply MRS. LOW, 117 E. 21st st. Phone South 3623. 10

FOR SALE — A CHUNKY BUILT HORSE, COLOR BAY, WEIGHT 1000 LBS., SEVEN YEARS OLD; GENTLE FOR LADY TO DRIVE; ALSO NEARLY NEW RUBBER TIRE RUNABOUT AND HARNESS; I HAVE NO MORE USE FOR THIS RIG. CALL 434 N. FIGUEROA ST.

FOR SALE — PAIR SORREL HORSES, weight 2300 lbs., 6 and 7 years; this team is sound and are good workers; will work single or double; owner has sold ranch and has no further use for same. Ask for MR. WHITE'S team, 825 S. Grand ave. 10

FOR SALE — NICE LARGE SURREY OR general-purpose horse, young, sound, gentle; weight 1250 lbs.; would make first-class delivery horse; fine roadster; also very fast road mare, pacer; can step 2:20 gait to buggy. 1786 S. GRAND.

FOR SALE — COMPLETE STEAM FARMing outfit, also mules, horses and cattle 2256 building; lease of 3000 acres on Baldwin Ranch. Call on or address W. L. GRIFFITH, Covina, Cal., or see C. E. Griffith, 2401 Dewey ave. 12

FOR SALE — BIG WORK HORSE, WEIGHT 1400 lbs., 4 years old; work single or double, and sound; this horse has been working on a lemon ranch and owner has no more use for him. Call at 825 S. GRAND AVE. 10

FOR SALE — 3-YEAR-OLD BAY MARE; plum, sound; nice and gentle; weight 975 lbs.; been drove 5 times, but gentle as an old horse and none no prettier; price $75; I have no use for her; a bargain. 719 S. HILL ST. 10

FOR SALE — IF YOU WANT TO PURchase a good driving horse, weighing 1000 lbs., 6 years old, with new harness, new rubber-tire buggy, and canopy top, phone BOYLE 1022.

FOR SALE—FRESH HOLSTEIN COW, JERsey graded, milking better than five gallons, flow her at WILEY'S, Compton ave., first house south of S. P. track. Take Hooper ave. car. 11

FOR SALE—NICE BAY MARE, 7 YEARS old, 15½ hands, a great roadster, also bay gelding, 5 years old, 16½ hands, 1250 pounds, finest thorough horse in city. 621 W. 16TH. 11

FOR SALE — HORSE, BAY, GOOD DRIVER and saddler; also rubber-tired runabout and harness, complete, $160. A. E. COOCH, room 201, Bradbury Bldg., or phone Home 1268. 12

FOR SALE—ONE OF THE BEST FAMILY mares in the city, 5 years old, weighs 1150, color dark bay, white marks, price $200. Phone 23286. 428 E. 20TH ST., city. 10

FOR SALE — 3 CHEAP WORK MULES, 2300 ENTERPRISE ST. Take Mateo-street car.

FOR SALE — CHEAP HORSE, EXPRESS wagon, $20; buggy, $10; cart, $6; single harness, $5; several other second-hand wagons, cheap. 645 S. LOS ANGELES. 10

FOR SALE—$40, FINE JERSEY COW, GOOD milker, 5 years old or will trade for good horse and pay difference. OSCAR LEUSCHNER, 1012 E. Adams.

FOR SALE — CHEAP, FINE GENTLE REGistered driving horse, buggy and harness, or will trade. 1222 TOBERMAN. Phone West 2202. 14

FOR SALE—4 CHEAP WORK MULES AND 2 horses and 1 fine small pony. Call immediately, 1206 JASMINE ST., take Pico car. 10

FOR SALE — 5-YEAR-OLD GRAY HORSE, 1200 lbs., sound, gentle and city broke to stand with weight; $100 lbs.; price $65. 719 S. HILL ST. 10

FOR SALE—A NICE BAY MARE, WEIGHT 1200 lbs.; a good looker and a free driver. Call at 256 S. LOS ANGELES ST., afternoons. 10

FOR SALE — OR RENT, TEAM OF HORSES, harness and buggy or wagon for camping; ready for Monday; very cheap. Call RED 3628. 10

FOR SALE—FRESH FAMILY COWS, EASY terms, Holstein, Durham, Jersey, registered bulls, pigs, MILES, Maple and Washington.

FOR SALE — 9 HEAD OF YOUNG HORSES, weighing from 1000 to 1200 lbs.; 1 nice single driver. 625 S. GRAND AVE. 10

FOR SALE—ONE GRAY DRAFT HORSE, weight 2000 lbs.; 6 years old; $200. 2042 ANDREW ST. Sunset East 629, Home 21854. 12

FOR SALE — 2 LARGE HORSES AND HARness; must sell at once. Inquire at SEVENTH AND CENTRAL AVE. 12

LIVE STOCK FOR SALE— Poultry, Birds, Dogs, Etc.

FOR SALE—BARGAINS IN COLLIE DOGS. The great Vern Kennels are about to be sold out, entire. The ground is already sold and the owner will leave California; these Collies have to their credit the best wins in Pacific Coast shows that ever have been made. This is a matter of public record and cannot be disputed; the great prize winners are among those for sale. These are no puppies but old collies of years; pedigrees with each pup; grown dogs registered; this collection is as good as a dog show; come and see them before they get scattered. GEO. R. ALDERS, Ave. 50 and Marmion Way. Phone East 1473.

FOR SALE—THOROUGHBRED LEGHORNS, Buff, Brown and White beauties; $2 per doz.; STRAUF'S RANCH, Los Feliz road, seventh house from pigeon farm. Take Spring-st. Garvanza car to Dayton ave.

FOR SALE — BULL TERRIER PUPPIES from registered stock. A. A. CLEVELAND, 6223 Agricultural ave., near Agricultural Park. University car to 65th st. Home 21062. 12

FOR SALE — POINTER BITCH, FINELY bred; age 2 years; pointer bitch puppy, age 5 months. For particulars address A. D. JOHNSON, Charter Oak, Cal. 10

FOR SALE — A BEAUTIFUL COMBINAtion horse, bay, 7 years old and sound; anyone can ride or drive; none better in city. 218 FRANKLIN ST. Home 4504. 12

FOR SALE — BAY HORSE, 5 YEARS OLD, thoroughbred, very fast, easy in saddle; owner leaving city. Apply 1870 BONSALLO AVE. Phone 24558. 10

FOR SALE — BULL TERRIER, PURE white dog, about year old; trimmed ears and a beauty; price $10. 1728 NEW ENGLAND AVE. 11

FOR SALE — THOROUGHBRED FOX TERrier, beautifully marked; prize pup, 9 months old, only $5. Ninth or Pico car. 1134 ELDEN AVE. 10

FOR SALE — HORSE AND BUGGY, FACtor; buggy in first-class condition. Inquire FIGUEROA STABLES, 754 Figueroa st., corner Seventh. 12

FOR SALE—3 DOZEN WHITE LEGHORNS and Plymouth Rocks mixed, at a bargain. Call at 2224 ROMEO ST. Phone West 4731. 10

FOR SALE OR EXCHANGE—BULL, PUP, and runner ducks, little turkeys, and ducklings. 1134 E. 40TH ST. South 2303.

FOR SALE — LONG-HAIRED WHITE MALtese Terrier; male, 1 year old; good watch dog. No. 2166 HALLDALE AVE. 12

FOR SALE—2 ANGORA GOATS. PEOPLE leaving town. Address 452 E. 28TH. 11

FOR SALE — 20 PAIR OF PIGEONS, CALL mornings, 1935 S. FIGUEROA ST. 10

LIVE STOCK WANTED— Of Various Kinds.

WANTED — HORSE OR MARE, 7 OR 8 years old, weight about 1150 lbs.; must be good traveler, sound in wind and limb, stand with weight and gentle; will pay $75 cash. Call with horse after 5 p.m. at 1406 W. 16TH ST. 10

WANTED—HAVE YOU A BARGAIN IN A young horse, must be sound, good disposition, about 1100 pounds, suitable for delivering wagon, if so ring up 2709. 12

LIVE STOCK EXCHANGE— What Have You?

FOR EXCHANGE—1100 LB. HORSE, SOUND and gentle for one about 900, or will sell cheap. S. E. JOHNSON, 1345 West 41st st. Phone West 2213. 10

MUSICAL INSTRUMENTS— For Sale, Exchange, or Wanted.

FOR EXPERT TUNING AND REPAIRING of pianos, pipe organs, both electric and foot pedal piano players, music boxes of all kinds, violins, mandolins and guitars, in fact, everything in the musical instrument line, have had 28 years' experience in the above line of work, which has been indorsed by the most competent musicians, all orders will receive prompt attention and work called for. Call on or address PROF. C. S. KNIGHT, No. 706 E. 46th st., Los Angeles. Home phone 29350. 15

FOR SALE—PIANOLA AND VICTOR TALKing machine, with records. Both good as new, cheap. 1823 OAK ST. 12

TO LET—STANDARD MAKE PIANO, reasonable to reliable party. Call DREYFUSS, West 1448. 12

WILL SACRIFICE MY NEW $250 UPRIGHT grand mahogany piano for less than half value. 632 W. 16TH.

FOR SALE—EXTRA LARGE GRAPHAphone, sixty large records. 542 SAN PEDRO ST. 10

Lost, Found, Strayed— And Stolen.

LOST—INVOICE BOOK DATED JULY 21ST. Book is 12 inches long, 6 inches wide and half inch thick. About one-quarter filled with figures, in package was also a scratch pad. Finder please return to C. M. STAUB SHOE CO., 3rd and Broadway and receive reward. 12

LOST—LADY'S GREEN OPEN FACED watch with pin set with pearl both sides, on Agatha to San Pedro, on San Pedro car, change at Temple block to Maple ave. car, north on Main to Colver st.; reward; at 733 GLADYS AVE. 11

LOST—ENVELOPE CONTAINING PASSbook Hibernia Savings Loan of San Francisco; also passbook of California Savings Bank of Los Angeles. Name Katherine Harrington. Finder please return to CALIFORNIA SAVINGS BANK. 10

LOST — PHYSICIAN'S GOLD THERMOMEter case with chain and pin; engraved H. W. H. Reward for the return of same to DR. HENRY W. HOWARD, 217 S. Broadway. 10

LOST — $15 WILL BE PAID FOR RETURN to P. B. RAY, Metropolitan Barber shop, a gold nugget scarf pin; lost Aug. 8, near entrance to shop, 214 W. Third. 12

LOST—$10 REWARD FOR PRESENT ADdress of Mrs. Marie McCroskey, who lived in this city in 1903, confidential. Address P.O. BOX 782, Los Angeles. 10

LOST—ONE WEEK AGO A RING OF KEYS with tab marked F. E. FAY, Bryan, Ohio. Leave with cashier TIMES OFFICE and receive reward. 12

LOST — THURSDAY, DIAMOND SHAPED pin bearing letters E. N.; initials C. G. T. on back. Return to 815 PACIFIC MUTUAL LIFE BLDG. 10

LOST—LITTLE BLACK CURLY BOB-TAIL puppy on Temple between Vermont and Lakeshore. Return 1863 W. FIRST ST.; $2.50 reward. 12

LOST—A PAST COMMANDER'S PIN, LADY of the Maccabees, inscribed Jennie Weaver on bar. Tel. West 2856. 1220 W. JEFFERSON. 10

LOST—ON 7TH ST. CAR OR ON HOPE ST., small black purse. Return to 1228 INGRAHAM ST., reward. Home phone 54909. 10

STOLEN OR LOST—ONE MALE AND ONE female Water Spaniel. Reward if returned to 740 EZRA ST. Phone Home 41476. 10

FOUND—ON PICO ST., POCKETBOOK CONtaining small amount of money. Owner can get same at 1462 VALENCIA. 10

LOST — OR STRAYED FROM 1817 WILTON Place, Sunday night, a little gray kitten; finder will receive reward. 10

LOST — CHARM WITH LETTERS F. C. B. Finder please return to TIMES OFFICE. 12

FOUND & 2 WEEKS AGO, SORREL HORSE, BOX 85, R. F. D., No. 7. 11

Mining—

WANTED — EXPERIENCED HIGH-CLASS SOLICITORS BY A FINANCIAL INSTITUTION OF THE HIGHEST CHARACTER; CAPABLE MEN CAN EARN $2000 TO $5000 PER ANNUM. APPLY AT ONCE TO
R. L. LITTLE,
12 312 S. BROADWAY.

FOR SALE—WE CALL YOUR ATTENTION to a mine deal which we believe equal to anything ever offered in California; will you please call and make careful investigation; we will be pleased to show you; only 5c per share; worth fully 50c. M. M. DAVISON & SON, rooms 204-6 Wilcox Bldg. 12

L. S. READ & CO., 219 O. T. JOHNSON Bldg., fiscal agents for Wild Rose and the Desert; gold mines; Wild Rose assays $168.54; Desert Rose assays $127.68. Invest now before the next great rise and make the profit. Home 7344, Sunset Broadway 1538.

FOR SALE — 150 FEET ON E. SEVENTH, by 150 to track, in rear; can divide frontage and make terms satisfactory. M. WELSH & SON, 438 Wilcox Bldg. Phones—Main, Home 3415. 12

$1500 WILL BUY ½ INTEREST IN FOUR promising gold mining claims in Searchlight district. Particulars 823 S. SPRING ST. 12

FOR SALE—10,000 ACRES OF TIMBER land in whole or in part, in Oregon. CRATE, 216 W. Main. Home 5394.

IRVING & CO., GOLD REFINERS AND Assayers, cash for bullion. 128 N. MAIN ST.

Assaying

A. J. MORSE, ASSAYER, ANALYTICAL chemist. Completely equipped laboratory. Ores tested. Accuracy guaranteed. 409 N. Main. 12

WADE & WADE CO., 319 E. FIRST. Assaying, analysis, cement tests, etc.

IRVING & CO., GOLD REFINERS AND Assayers, cash for bullion. 128 N. MAIN ST.

BAVERSTOCK & STAPLES, 223 W. FIRST, Assayers. Properties sampled. No students.

Typewriters— Of Various Makes.

FOR SALE—
No. 6 Remingtons, $50 to $65.
No. 2 and No. 4 Smiths, $50 to $65.
No. 10 Yosts, latest, $90 to $75.
New No. 10 Yosts, $150.
No. 4 Yosts, $40 to $55.
Olivers, Visibles, $50 to $60.
New Century, Hammond, Williams Visible, No. 1 Smith and No. 2 Remington, $25 to $30.
Above machines are not ordinary secondhand, but REBUILT throughout, bright and fresh from our New York factory. Purchasers gets first use. Monthly payments if desired. Machines for rent, $2.50 per month and up. Telephone Home 256.
THE LOS ANGELES TYPEWRITER EXCHANGE,
123 South Broadway.

FOR SALE—SMITH-PREMIER TYPEWRITer No. 2, solid walnut flat top office desk with chair and high stool; also filing cabinet; all in first-class condition, almost new, bargain if sold at once. Address J, box 128, TIMES OFFICE.

FOX TYPEWRITER AGENCY.
BLICKENSDERFER TYPEWRITERS, REPAIRS, RENTALS, SUPPLIES.
METCALF & WILSON (Inc.) 122 N. B'way.

FOR SALE—TYPEWRITERS; ALL KINDS bought, sold, exchanged, repaired.
TYPEWRITER EXCHANGE, 204-206 Wilcox Bldg. Home 6496, Sunset Main 5494.
OLIVER TYPEWRITER AGENCY, 324 WILCOX. Main 5394. Home 6495.

Musical Instruction—

THE LYRIC, BY S. OLIVE. A HIGHgrade school of music; day or evening lessons. The latest and best short-course lessons. Summer normal course for teachers. Piano, vocal, violin, mandolin, banjo, guitar, zither, composition, harmony. Stringed instruments for rent to pupils free. No charge for interview. Removed to 721 S. OLIVE ST. Phone 4759.

Dentists— And Dental Parlors.

SCHIFFMAN DENTAL CO.—
107 N. Spring st. Painless extracting, filling, crown and bridge work, flexible rubber plates. Pure gold fillings, 75c up, all other fillings, $1 up; cleaning teeth, $50 up; gold crowns and bridge work, $5 up; rubber plates, $5 up. Also open evenings and Sunday forenoons.

PEOPLE'S DENTAL PARLORS, 223½ S. Spring. All work painless, guaranteed, and prices only a trifle more than cost of material used. Come and see and be convinced.

Educational— Schools, Colleges, Private Tuition

A THOROUGHLY QUALIFIED TUTOR, coach, governess, book-keeping teacher, promptly supplied you without commission charge. BRIGGS' PRIVATE TUTORS' AGENCY, 236 S. Grand ave. Phone Home 5051. 13

Patents— And Patent Agents.

TOWNSEND, LYON, HACKLEY & KNIGHT, patents and trade-marks obtained in all countries. Patents and trade-mark suits in all courts. MERCHANTS' TRUST BLDG., 207 S. Broadway. Home 5191, Main 5129.

HAZARD & HARPHAM, PIONEER PATENT agency, Citizens' Nat. Bank Bldg. Book free.

JAMES R. ROGERS (EX-EXAMINER U.S. Patent Office.) Patents, 428 Byrne Blk., L.A.

Detective Agencies— And Detectives.

ELMS DETECTIVE AGENCY—
Will undertake all proper detective business intrusted to it by railroads and other corporations, banks, mercantile houses, attorneys or private individuals. Correspondents in all the principal cities of the United States and Europe. Offices, WILSON BLK., First and Spring, Los Angeles.

Storage— All Sorts.

TO LET — SEPARATE IRON ROOMS, $1 per month; trunks, boxes, 25 to 50 cents; phone for our large vans when you move. COLYEAR WAREHOUSE CO., 417 San Pedro st. Office, 324 S. Main. 'Phone Main 1117. Home 2154.

TO LET—PRIVATE ROOMS FOR FURNIture moving, packing and storage. COLGAN WAREHOUSE CO., office, 319 S. Main st. Home 'Phone 2402.

Government Lands— And Land Scrip.

FOR SALE—I CAN LOCATE YOU ON GOOD land, close to S.P. and town, satisfaction guaranteed. G. L. ROBERTSON, 123 S. Broadway. 10

Physicians— With Offices and Hours.

DR. CARTER'S MONTHLY REGULATOR is the only remedy that never fails to relieve the most obstinate monthly irregularities in a few hours. It will not injure the most delicate woman, and is
POSITIVELY GUARANTEED
in every case. Ladies are cordially invited to call and consult free of charge, a regular graduate physician of 20 years' experience in treatment of monthly irregularities, sterility, change of life, cancer and all diseases peculiar to women, by improved methods, without resorting to painful and dangerous operations. PAINLESS CHILDBIRTH assured. Ladies wishing to remain under the doctor's personal care will be received in their private home, supplied with trained nurses and every convenience for the safety and comfort of patients. All who have been unsuccessfully treated by other physicians are specially invited to call or write. Consultation free and strictly confidential.
Hours 9 a.m. to 8 p.m., Sundays 10 to 12 a.m.
DR. AND MRS. CARTER,
201 Mercantile Place, over 543 S. Spring st.
Home phone 2085, Main 4776.

WOMAN'S SPECIALISTS. DR. WILLIS and graduate female assistant, who makes all examinations. Registered under the medical laws of California; 22 years' experience; 12 years in Los Angeles; satisfaction guaranteed in all woman's diseases and complications from whatever cause. First-class private sanatorium for patients who desire the same; no charge for rooms and board; a reasonable fee paid to the doctor, after the patient is well and satisfied is sufficient. Consultation free and strictly confidential. Fees $2 up. Our regular hours are from 9 to 4. We will make special appointments outside of office hours, day or night, by Home phone 132. Office 302½ S. BROADWAY, corner 2nd st., Room 211. side entrance on 2nd street.

A—MRS. DR. NATHAN, GRADUATED AND licensed ladies' specialist, treats all ladies' complaints successfully, an entirely new method; guarantees sure cure for ladies who are childless, also irregularities; no instruments used; take ladies before and during confinement; best motherly care; infants adopted; $15 confinement, $5 room and board at my private residence, 702½ S. BROADWAY, near 7th st. Home phone 2284. 11

S. DANIELSON, M.D., SAFE SPECIALIST. WOMEN AND CHRONIC DISEASES.
Specialist in treatement of all diseases peculiar to women; kidney, nervous, pelvis, stomach, liver, catarrhal, skin, blood, private, all chronic diseases and constipation.
Most reasonable fees; $2 and up, according to your ability and work to be accomplished.
Home phone 4492, 317 W. Third st.

THE BROADWAY PHYSICIANS AND SURGEONS' ASSOCIATION.
517 South Broadway. Third floor.
To demonstrate our superior skill in curing diseases of the EYE, EAR, NOSE, THROAT, CATARRH, DEAFNESS, ASTHMA AND ALL ACCOMPANYING CHRONIC DISEASES, we will offer a positive guarantee to cure every sick person placed on treatment by us during August.

DR. HOWARD, WOMEN'S SPECIALIST IN female troubles, irregularities and all diseases peculiar to women, by improved painless methods; cure guaranteed or no charge; fee $10; consultation free; 27 years' successful experience; ladies who have not been cured by treatment elsewhere please call, and success assured; no drugs nor painful operations. Hours 10-4. 521 S. FIGUEROA, nr. 6th.

CAL. CANCER CURE—
Guarantees the cure of curable cases of cancers, tumors and unnatural growths without the use of knife or loss of blood. The best and safest remedy known. Skin diseases a specialty, in particular, a specialty. M. JENNINGS HUCKINS, M.D., Manager, 751 W. 16th st., Los Angeles, Cal. Phone West 2149.

DR. SOMERS, SPECIALTY DISEASES AND irregularities of women, nervous and chronic diseases; 28 years' practice, 1904 year, 213 CURRIER BLDG., 212 W. Third st., between Spring and Broadway. Home 1269.

DR. HAIGH, FORMERLY OF ENGLAND, treats piles, varicocele, blood poison, special and incurable diseases and women's specialties; consultation free. 340 BYRNE BLDG., Third and Broadway.

FEMALE DISEASES, ACUTE OR CHRONIC, irregular or painful periods, etc.; cures guaranteed; expert specialist; consultation free. Murrill Medical Institute, 204½ S. Broadway.

DR. E. B. EADS, SPECIALIST IN FEMALE diseases and irregularities; quackie blood poison in every form permanently cured. 254 S. Broadway. 'Phone Home 4180.

LONG AND SUCCESSFUL PRACTICE; EXperience, competent ladies' specialist; strictly reliable; cases guaranteed. MRS. WOODS, 324 S. Broadway. Hours 10 to 4.

DR. REBECCA LEE DORSEY, SUITE 618, Pacific Elec. Bldg. Women's and children's diseases, obstetrics. Hours 1-4 p.m., Tel. 1327.

DR. BAHRENBURG, FEMALE DISEASES, monthly irregularities, skin and private diseases; cancer cured. 455 S. BROADWAY.

JULIAN MACRAE, ELECTRICIAN, MENtal and nervous diseases. 302 S. HOPE ST. Home 4004.

DR. TAYLOR—FEMALE SPECIALIST AND obstetrics. Over Belasco Theater, Main st.

DR. FRITCHARD, RECTAL, FEMALE AND chronic diseases. 453½ S. SPRING.

SPECIALIST FOR WOMEN. MRS. L. BROOKS, M.D., 212 S. Broadway.

Boilers— And Boiler Works.

—DILER WORKS, MFRS. OF BOILers and tanks; special attention to repair work. 119 REDONDO ST. Tel. M. 2267, H. 1493.

CAL. BOILER WORKS, MANUFACTURERS of boilers and tanks, Repair work a specialty. 238 QUIEROLA ST. Home 1497, M. 2261.

Attorneys— And Counselors at Law.

DYER LAW AND COLLECTION CO. (INC.) Trusten P. Dyer, attorney and notary. Collections made everywhere; no fee without success. 327-329 CITIZENS' NATIONAL BANK BLDG., Third and Main. Both phones 914.

J. C. CALHAIN, ATTORNEY AT LAW, 229 Stimson Bldg., cor. Third and Spring sts. Special attention given to probate matters, damage cases, divorce laws and collections. Legal advice by mail.

A. A.—A. A. LAW AND COLLECTION CO.; no fee without success; consultation free; estates settled, marriage laws, damage suits, etc.; atty. and notary. 316 Grant Blk., 4th-Hdy.

CARLYLE WYNN, 210-11 CITIZENS' NATional Bank Bldg., corner 3rd and Main sts., all cases, all courts, consultation free, notary public.

A. K. HANCOCK, ATTORNEY AT LAW, room 200, Thorpe Bldg., 122 N. Broadway. General practice in all courts.

Machinery— And Mechanical Arts.

PIONEER BOILER AND MACHINE Works; boilers, steel tanks, steel range boiler repairs; have a number of good second-hand boilers, engines, steam hoists, traction engines, etc. Palmetto and Carolina sts.

WASHINGTON IRON WORKS ESTIMATE on anything in iron or structural steel. SACRAMENTO AND WILSON ST. Take Mateo-st. car.

FULTON ENGINE WORKS, STEEL TANKS, sheet iron work; steel roof, trusses, etc. ALHAMBRA AVE., off N. Main st.

Dressmaking— And Dressmakers.

PACIFIC DRESS PLEATING CO., BUTton factory; latest sunburst skirt, $1.50; cut free. 244½ S. BROADWAY.

Let us build you a home in

Clem Mar Heights

This is one of the most desirable home places in or around Santa Monica; 4 minutes' ride from the ocean. One block from car line. Large lots; easy terms; restrictions. See SUNSET COM. CO., 411 Bradbury Bldg. Home 3621. 222 Utah ave., Santa Monica.

Our Rental Department
for business locations has on its list the place you want.

Robt. Marsh & Co.

Main Corridor—Ground Floor
H. W. Hellman Building
Both 'Phones Ex. 175

Miramonte Park

An extension of the widely-known and universally popular
Miramonte Tract
Same Advantages—Same Improvements.
RUFUS P. SPALDING, Owner, 218 H. W. Hellman Building. Phones, Home 6061, Sunset Main 3004.

Redondo Hotel Park Site
The Most Beautiful and Desirable Property on the Southern Coast
M. S. GERMAIN & CO.
603-607 Germain Bldg.
GENTRY & BROWNING
Redondo Agents 133 South Pacific Ave

McCARTHY CO.

HOMES BUILT
EASY RENTAL TERMS
Phone M. 1202
Main Office
203 N. B'dway

Schools and Colleges

OPEN DAILY 9 A.M. TO 5 P.M. INFORMATION BUREAU, 4TH FLOOR TIMES BUILDING

Marlborough School for Girls

845 W. 23rd street.
19th year opens October 2nd.
Outdoor study, gymnasium, tennis, basketball. Pupils under fourteen not admitted. References from school last attended absolutely necessary if pupil is unknown to the principal.
Mrs. Caswell will be at home after Sept. 15th, daily from 2 to 4.
Certificate admits to college.
MRS. GEORGE A. CASWELL, Principal.
M. L. GROUARD, Vice-principal.

MARLBOROUGH PREPARATORY SCHOOL, 624 West Adams Street.
Girls under 14 years old. New building with requisite equipment, containing classrooms, gymnasium and dining-room. Large and secluded playgrounds, tennis, swings, croquet, basketball. Summer school, providing pleasant home with chaperonage for girls and young ladies. Instruction given in all English branches, preparatory to college entrance. French, German. New catalogue.
MISS IDA B. LINDLEY, Principal.

CUMNOCK SCHOOL OF EXPRESSION

Thirteenth year opens September 27.
EXPRESSION—Course embraces Interpretation, English, Physical Training, Voice Culture, Dramatic Art.
ACADEMY—Of High School grade. Course is an ideal combination of academic and EXPRESSION studies.
Superior advantages offered. Outdoor study, gymnastics, tennis, basket ball. Instruction largely individual. Highest ideals and standards maintained. COURSES INCLUDE PRIVATE LESSONS. 1906-07 catalogue mailed free. Secretary at school daily, 1200 S. Figueroa St. Home 'Phone 2521, Broadway 4228.

Occidental College Academy School of Music

Classical, Scientific Literary, Literary-Musical Courses of High School Grade. Prepares for Occidental or any College or University.
Theory. Instrumental

MAN AND GUN BOSS FLATS.

Shooting Iron Rule Still on at Long Beach.

Dredger Is Stopped by a Thirty-Thirty.

City Officers Watch the Muzzle's Reign.

SPECIAL CORRESPONDENCE OF THE TIMES.] LONG BEACH, Aug. 9.—The war on the flats continues between the Dock and Terminal Company and the San Pedro Bill Works, despite the fact that the Board of City Trustees last night agreed to stand behind the dredging company and prevent any violence, intimidation or interference. Today with the City Marshal and City Trustees standing interested spectators on the clam-shell dredger, the manager of the dredging crew oozed mud in their boots at the critical moment when the expected did not happen.

A leveled Winchester in the hands of young Irwin Dunn of the salt company glinted at the man with the lever, and that was much for his nerves.

Early this morning a visit to the dredger found the crew busily engaged in pushing out the slip which separated them from the disputed territory and which by a slide of loose earth had filled up last night. Capt. Gridley announced that the dredger would proceed to its work promptly at 2 o'clock.

THIRTY-THIRTY OMINOUS.

A few minutes before that time City Marshal Young, City Recorder Hart and three of the City Trustees arrived at the dredger in company with Vice-President Curtis of the Dock and Terminal Company.

As they steam up the big dredger began to move toward the dike of the Salt Works and the huge jaws of the clam shovel moved downward. At the same time Orrin C. Dunn, president of the Salt Works, and Irwin W. Dunn, his son, appeared on the dike. The latter carried a 30-30 Winchester and his black eyes, even at the distance of a block, were snapping with suppressed excitement.

With a clang the shovel dove into the muddy ground and came up, dripping with slimy ooze, and with a swing of the crane it was dumped over on the Salt Works land, then came back for another load.

As it came back the second time, Irwin Dunn, with a quick dash scrambled over the first deposit and stood beneath the suspended shovel. At the same time Irwin Dunn threw his gun up and shouted to the man at the lever, "You pull that string and I'll put a hole in my brother and I'll get you."

LEVER MAN BALKS.

There was a moment's indecision and then at the lever gave a shrug of his shoulders, then walked away and coolly began to roll a cigarette.

"I don't believe he would shoot," said Irwin Dunn, espied Marshal Young. "Marshal," he called out, "I want protection."

"It don't look as if you needed it," was the marshal's dry response.

At the dredger there was much excitement. Vice-President Curtis and Marshal Young and demand-ment of Irwin Dunn.

"What has he done?" asked Young. "Has he made threats," said Curtis.

"Well, they were only conditional," said the marshal. "If you want action, go ahead and pull the string."

"Well, if I do pull the string and he shoots me, will you shoot him?" asked Curtis.

"You bet a d——d sight," said the marshal, and the lever was not pulled.

Gridley of the North American Dredging Company sized up the situation carefully.

"From the actions of that blackguard Dunn I believe he will shoot," he said, and then gave orders to go ahead to shut the dredger down, much to the Dunn's victors of the day.

President Curtis, seen tonight at his home, was uncertain what the next move would be, but that there would be no further attempt to work the dredger tonight. Though regarding Dunn's attitude as a bluff, they were unwilling to precipitate a tragedy.

DEATH BREAKS MAN'S NECK.

Mexican Laborer Crushed to Death by the Caving of the Sides of a Trench.

Pablo Baisdez, a Mexican laborer, was crushed to death yesterday morning by the caving in of a sewer trench on Central avenue near the corner of Twenty-third street.

He was distributing dirt which was being shoveled into the trench from above by other workmen. He was ordered by the foreman to knock out the supports, as the trench was nearly filled with earth. He knocked out one, and when the third one was torn away the sides of the trench fell in, burying him under several tons of earth and timber.

Assistance was immediately summoned and fifteen minutes later, Baisdez was dug out. Drs. Carroll and Hall announced that the man's neck had been broken. The body was taken to Breese Bros.' morgue, where an inquest will be held.

Owing to the sandy soil in which the trench is being dug down Central avenue, Contractor Charles Stanson found it necessary to carefully shore the sides of the trench, and to the first man to be injured when the work began.

He leaves a widow and three children in Jonestown.

DEATH TAKES YOUNG GIRL.

Florence Evans Succumbs After Years of Sweet-Spirited, Patient Suffering.

Death of Miss Florence Evans, daughter of Mr. and Mrs. Newton Evans, No. 227 West Twenty-eighth street, occurred on Tuesday, carrying away a bright and sweet-natured young girl.

Miss Evans, with her parents, came to this city two years ago from Orange, N. J. Her health, but her condition gradually grown worse, and for the last months she had been confined to her bed, suffering from a form of rheumatism and valvular heart trouble, which finally carried her off. All during her long illness she showed the utmost patience and fortitude, never for a moment giving up hope of life, even during the last hours, when she lost power of speech through paralysis. Her physicians would have died before they had been for her grit and determination to live.

Miss Evans first came here she attended the Girls' Collegiate School and made many friends there, being a bright pupil and a true friend. During her illness she was showered with flowers

MISS FLORENCE EVANS, beautiful young girl, who died on Tuesday after suffering two years from valvular heart trouble.

and attentions from her young friends, and scarce a day passed without a number calling to see her.

The funeral was conducted on Wednesday afternoon at the family home by Rev. Dr. Warren F. Day. The silent young form was laid on a couch of flowers, clad in a beautiful French gown of misty white point d'esprit—one which her father had bought her for a party dress—and her head rested on a pillow of snowy blossoms, the gift of her brother-in-law, Guy Slater, while in her hand she held a cluster of Japanese lilies, from Miss Winifred Llewellyn, one of her dear young friends. The interment was at Rosedale Cemetery. Miss Evans leaves her parents, four sisters and two brothers to mourn her loss.

FEDERAL PILE STARTS SOON.

CONTRACTORS FOR BIG FEDERAL BUILDING VIEW SITE.

For Three Years Workmen Will Be Busy Erecting Structure for Government in This City at Cost of Nearly Million Dollars—Sub-Contracts to Be Let Here.

T. A. Bringham and J. M. Dougan of the contracting firm of Dougan, Bringham & Co. of Seattle, which has been awarded the contract for the erection of Los Angeles' new Federal building, yesterday arrived in this city and spent the day looking over the ground.

"We will immediately let the contract for the excavation," said Mr. Bringham. "I wish that some firm could take it and begin work today. Our company is anxious to start the active work of building the big structure without delay."

The excavation, which will measure about 9000 cubic yards, will take approximately ninety days to complete. With the finishing of this work the foundations will be started.

The company received formal notification from Secretary of the Treasury Shaw on August 2 that it has been the successful bidder for the big contract. Their figure is $918,000, and the building must be completed within three years.

The company will sublet several of the minor parts of the work.

To whatever extent possible and in keeping with good business methods, Los Angeles contracting companies will be favored in this subcontract letting. A Los Angeles firm will in all probability do the excavating. This is expected to be awarded today or tomorrow, and work is to be started immediately.

The first and second stories and the basement are to be of granite and the unusually large deposits of the highest grade of that stone that have been discovered in the immediate neighborhood of this city will facilitate the work. The red sandstone for the upper five stories will be brought from Arizona.

In regard to labor, the members of the contracting firm say they anticipate no difficulty in securing all that will be needed. The long term of steady work afforded will draw the best of workmen, and the only snag that may be encountered is in the common labor, which is unusually scarce here.

The two contractors are at the Nadeau and will remain in Los Angeles until the 20th inst., when Mr. Dougan will take charge, remaining until October 1, when Mr. Bringham will remove, with his wife, to this city, and make it his home during the course of the work.

There will be about 2000 tons of structural steel needed in the job, and this contract will be let during the next two or three days in order to secure early delivery from the steel mills of the East. The contract will in all probability be awarded through a local concern and the steel fitted in this city.

"We expect to have an excellent foundation when the excavation is done," said Mr. Bringham yesterday. Test holes show a good gravel base, which, with the aid of a few concrete piles, will make a solid base."

MAN INSTEAD OF RABBIT.

Coroner's Jury Finds That Nichols, Going After Breakfast Stew, Accidentally Killed Mackenzie.

Malcolm Mackenzie, who died from wounds inflicted by the discharge of a gun in the hands of Charles P. Nichols Tuesday morning, in a small shack on the San Fernando road, was accidentally killed, according to the verdict of the Coroner's jury yesterday. Nichols and Pat Flaherty, who was the third member of the party, were arrested, after the shooting, and attended the inquest in Garrett's undertaking rooms in charge of deputy sheriffs, but were released as soon as the verdict of accidental homicide was returned.

The three men had been living in the lonely shack some time, and, according to the statements of Nichols and Flaherty, were under the influence of liquor most of the time. All were good friends, but the bond was especially strong between Nichols and Mackenzie, who had lived and worked together in the San Fernando Valley for five years.

The testimony showed that on the night before the shooting of Mackenzie, the three men had wound up a sixteen days' spree with a wild debauch. Tuesday morning Nichols and Flaherty awoke rather early, but both were sick and weak. Mackenzie was still asleep in his bunk, when Nichols and Flaherty agreed that if they could get a little something to eat all would feel better. As there was nothing in the house, Nichols picked up Mackenzie's old shotgun, put a load in the chamber, and started out the door of the shack, carrying the gun under his arm. He intended to get a rabbit for a stew.

The hammer had evidently been left cocked. Nichols was not sober enough to notice this, and the gun was discharged. The charge of heavy shot struck the sleeping Mackenzie, tearing away a portion of his shoulder and neck.

Nichols is the son of the late Judge W. I. Nichols of Santa Barbara. Judge Nichols had a wide practice, and was highly respected, and on his death left his son considerable property. The young man lived high and dissipated until his money was gone, and then moved out into the little shack in the valley with Mackenzie, where the companions managed to keep body and soul together since by picking berries, chopping wood, or doing any other odd jobs they could find.

Mackenzie's sister, a respected woman of this city, saw to it that his remains were given fitting burial.

MUSIC AND THE STAGE.

Within a few weeks public announcement will be made of the new solo quartette of Temple Church. Director Kingsley has been at work for several weeks, and is striving for an organization which will represent the very best in musical Los Angeles.

Although matters are not definitely settled, it may be stated that Mrs. Robert Smith (née Ethel Fults) will be the soprano, with Roland Paul as tenor. It is said that Mrs. Smith's contract has already been signed, while Mr. Kingsley expresses himself in pronounced terms for the engagement of Mr. Paul.

The bass may be E. S. Shank, who has just resigned from the choir of the First Methodist Episcopal Church of Pasadena. It would be a difficult matter to find a church singer of better

ROLAND PAUL.

voice or equal adaptability to choir work. Although out of the strictly professional field, Mr. Shank's record in local musical circles has been an enviable one.

Miss Kie Julie Christin is the present contralto, but it is uncertain whether or nont she will remain.

"Pelleas and Melisande" will be given at the Belasco Theater this afternoon.

Mr. Maude's next undertaking will be Miss Crawley's particular triumph, "Everyman," in which morality she is not only the star, but practically the entire dramatic study. It will be given on Tuesday and Friday of next week.

The Hotchkiss Theater will reopen on Monday afternoon with a vaudeville bill of regulation size, and—it is promised—considerable excellence.

The Belasco company's performances of "Zaza" have been so enthusiastically received that the piece will be continued for another week.

The advertised production of "Mrs. Dane's Defense," in which Thomas Oberle will make his reappearance, has been postponed for one week.

DEMOCRATIC CONVENTION.

Date of County Gathering Set for September Twentieth—Caususes for State Delegates.

The Democratic county convention is to be held on September 20 at Elks' Hall. The date and place were fixed yesterday at a meeting of the Executive Committee of the County Central Committee. Primary elections in country precincts, to select delegates to the county and Assembly district conventions, were called for August 18.

The Assembly district conventions, which will elect delegates to the State convention at Sacramento, will be held on August 25 at Elks' Hall. Caucus nominations were made in the Los Angeles portions of the various districts last evening, as follows: Sixty-ninth, Robert M. Yost. Joseph Simons; Seventieth, Thomas E. Gibbon, Carl Alex Johnson; Seventy-first, Ed Kern, F. G. Tyrrell, Frank G. Finlayson, M. W. Conkling, G. B. Vacher, Henry Kearney; Seventy-second, A. Neimeyer, A. D. Barham, George M. Cake, Isidore B. Dockweiler, Milton K. Young; Seventy-third, Frank Goings, M. F. Betkouski, Henry Mattison, Fay R. Robertson, F. P. Clark, Charles E. Kinney, Charles Rodenor; Seventy-fourth, Nathan Cole, Jr., Anthany Schwamm, P. A. Kelly, Fred Reinke, E. L. Hutchison, L. P. Collette, Otto Quandt.

WHAT MRS. FITZGERALD SEES.

Mrs. C. H. FitzGerald, the national W.C.T.U. worker, formerly of Maine, but now a resident of Los Angeles, will speak before the meeting of the Central W.C.T.U. in Temperance Temple at 2:30 o'clock this (Friday) afternoon on the subject "Signs of Our Times."

Huntington Beach may well be called the "City of Enterprise." The new $40,000 cannery here, alone, will employ 150 men and women. The financial and agricultural resources of this city are almost without limit.

Huntington Beach Tent City opened a short time ago is proving a star attraction.

Another Big Cut in Drug Store Prices

There are no prices lower than ours. Look down through the list and see for yourself. We are not undersold as to price or overreached as to quality.

DON'T GO TO ANY CORNER STORE EXPECTING TO FIND DEAN SEE ADDRESS BELOW....

$1.00 CLOTH BRUSH—1½-inch black bristles, curved back, in three layers of hardwood; cheap at $1.00. You should not miss this. FRIDAY ONLY..... 65c

25c Bay Rum 18c

50c HAIR BRUSHES—Rosewood and ebony, hardwood backs, and pure white bristles that will last a long time and not get soft. FRIDAY ONLY..... 33c

10c Moth Balls, per lb. 5c

50c SHAVING BRUSH—This is the lather brush that all barbers use; every bristle is feather end. FRIDAY ONLY..... 35c

15c Adam's Talcum Powder 8c

25c BAR OF CASTILE SOAP—A new shipment of this pure soap; big bars. The old-fashioned kind Grandma used. FRIDAY ONLY..... 17c

$2.00 Fountain Pens 75c

10c ROSE GLYCERINE SOAP—Large double bars. This soap sells for 10 cents in most of stores; some get 25c for 3 bars. FRIDAY ONLY..... 5c

25c Witch Hazel Cream 15c

50c BIG BOX FINE WRITING PAPER—This is Dean's special French fabric paper; 50 sheets of paper and 50 envelopes; excellent quality. FRIDAY ONLY..... 27c

10c Wash Rags 5c

75c RAZOR STROP—Two straps of leather sharpener and finishing, warranted horsehide, and excellent value at six bits. FRIDAY ONLY..... 37c

10c Chamois for powder 5c

75c HAND SCRUBS—Big assortment of all sizes; all styles, but not a brush in the lot worth less than six bits. FRIDAY ONLY..... 45c

35c Bath Mitt 21c

$1.00 RUBBER FLESH BRUSHES—Strap over the hand; a rubber sponge of the most pleasant texture for the cleansing of the skin. FRIDAY ONLY..... 55c

25c Rose Water 13c

25c FUMIGATING PUNKS — A delightful aromatic, slow burning punk that scents the whole house and dispels at once all unpleasant odors. FRIDAY ONLY..... 15c

25c Spirits Camphor 17c

50c 4711 BATH SALT—A teaspoonful for a bath tub of water. It has the 4711 odor of Eau-de-Cologne. A very refreshing, invigorating salt. FRIDAY ONLY..... 33c

10c Turpentine 6c

$1.25 FOUNTAIN SYRINGES—No house should be without one of these useful articles, and when you can save 38c and get a good one, buy it. FRIDAY ONLY..... 87c

5c Sponges 10c

50c FLORIDA WATER—This is one of the most delightful and lasting waters to use in the bath and cooling the head. FRIDAY ONLY..... 25c

15c Furniture Polish 10c

75c WICKLESS ALCOHOL STOVES—The most useful little water heater known; heats by direct flame; no wick to trim or smell. FRIDAY ONLY..... 40c

25c Carbolic Salve 15c

$1.00 BATH TOWELS—This is really a great bargain and when you see it you'll surely buy more than one of them. FRIDAY ONLY..... 60c

5c Court Plasters 3c

50c WITCH HAZEL CREAM—Just the thing you should take to the beach to keep the sunburn from interfering with your pleasure. FRIDAY ONLY..... 25c

75c to $2 Ladies' Purses 50c

25c SCHUSTER'S MALT EXTRACT—An excellent hot weather tonic—that tones up the system and renders the heated term bearable. FRIDAY ONLY..... 15c

15c Whisk Brooms 10c

25c WITCH HAZEL—The best double distilled product; the strongest and most healing. A full pint bottle. FRIDAY ONLY..... 17c

25c Aluminum Soap Box 10c

$1.50 HOT WATER BAGS—This is a fine quality household four-quart hot water bag, with excellent screw top. Never will leak. FRIDAY ONLY..... 87c

5c Quill Pix 3c

75c EAU DE COLOGNE—Made by the famous French perfumers who make the 4711 soap that is so very popular. FRIDAY..... 50c

25c Phosphate Soda 15c

WHEN YOU BUY HERE YOU GET THE GENUINE GOODS—NOT SOME IMITATION. EVERY CLERK IS REQUIRED TO SELL EXACTLY WHAT IS ASKED FOR.

BE SURE YOU GO TO THE RIGHT STORE
214 SOUTH SPRING STREET BETWEEN JEVNE'S AND NEWBERRY'S

Acres for all

"Sunny Slope"

Beautiful San Gabriel Valley

(30 Minutes Car Ride)

$275, $350 and $425 PER ACRE

Abundance of Water

SUNNY SLOPE is located in the very heart of the upper portion of the beautiful San Gabriel Valley, close to the Monrovia electric car line, 3 miles from Pasadena, 10 miles from Los Angeles; one of the best known ranches in the country and positively the most charming spot in all Southern California.

SUNNY SLOPE is accessible, productive, good roads, schools, free rural delivery, trades people call and, in fact, all the conveniences of a city location.

SUNNY SLOPE soil is perfect for oranges, garden truck, small fruits and particularly for walnuts; walnuts the king of crops, where soil and conditions are perfect, grow here to perfection.

SUNNY SLOPE water in abundance, 39 artesian wells are never failing; very small cost and all you want.

SUNNY SLOPE as an investment cannot be duplicated. The bearing vines yield handsome returns, taking care of interest and taxes, and help pay for the property.

SUNNY SLOPE for sale in 3, 5 and 10-acre tracts at from $275 to $425 an acre with water.

Please do not delay. Selling like hot cakes

WRIGHT & CALLENDER COMPANY

319 South Hill Street

Phones Exchange 80.

—OR—

S. J. WHITE & COMPANY

416-417 Huntington Building

中國藥公司
The Dr. Chan Co.
Incorporated.
Chinese Herbs and Medicines
for the cure of all diseases and Female Troubles. Office hours 9 a. m. to 5 p. m. 418 West Sixth, corner of Olive. Free Pulse Diagnosis.

Ocean Steamships.

North German Lloyd.

FAST EXPRESS SERVICE
PLYMOUTH—CHERBOURG—BREMEN.

Kaiser, Aug. 7,	10 a.m.	K. W. II,	Sept. 18, 8:30am
K. Wm. II.,	Aug. 21, 8am	Kronprinz,	Oct. 2, 6am
Kronprinz,	Sept. 4, 7am	Kaiser,	Oct. 9, 10 a.m.
Kaiser,	Sept. 11, 10 am	K. Wm. II,	Oct. 16, 5am

TWIN-SCREW PASSENGER SERVICE
PLYMOUTH—CHERBOURG—BREMEN.

Friedrich,	Aug. 9, 10am	Friedrich,	Sept. 13, 10am
Kurfuerst,	Aug. 14, 10am	*Main,	Sept. 18, 10 am
Barb'ossa,	Aug. 23, 10am	Kurfuerst,	Sept. 25, noon
Bremen,	Aug. 28, 10am	Barb'ossa,	Sept. 25, 10am

*Bremen direct.

MEDITERRANEAN SERVICE
GIBRALTAR—NAPLES—GENOA.

K. Luise,	Aug. 11, 11am	K. Albert,	Sept. 29, 11am
K. Albert,	Aug. 25, 11am	P. Irene,	Oct. 13, 11am
P. Irene,	Sept. 1, 11am	K. Luise,	Oct. 27, 11am
K. Luise,	Sept. 15, 11am	K. Albert,	Nov. 10, 11am

From Bremen Piers, 2d and 4th sts., Hoboken
NORTH GERMAN LLOYD TRAVELERS' CHECKS GOOD ALL OVER THE WORLD.

Cook's Round the World Tours

None So Good at Any Price.
The standard for 40 years.

Six tours, four westward, two eastward, limited numbers. Fares inclusive and most moderate. Beautifully illustrated program yours for the asking. Tickets only sold separately at lowest rates. SIMILAR TOURS to EUROPE, EGYPT and PALESTINE.

THOS. COOK & SON

San Francisco, 415 14th street, Oakland. New York, Boston, Philadelphia, Chicago, etc. Los Angeles, H. B. Price Co., 213 W. Third Street.

Beautiful Teeth

That won't fall out of your mouth
SOMETHING ENTIRELY NEW.

The wonder of the twentieth century—that you can eat with as well as with your natural teeth. Come and see them. Shown and demonstrated free. No charge for demonstration.

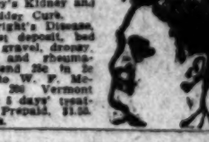

Set of Teeth $5.00
Best Teeth (S S white) $8
Gold Fillings, $1.00 up. 22 K. gold crowns $5.00. Silver Fillings 50c. Painless extraction 50c.
TEETH EXTRACTED PAINLESSLY.
All work done by expert, gentlemanly, licensed operators of middle age. No boys or students.

Pacific Dental Co.

239½ South Spring.
Over Christopher's.
Open Sunday forenoon and evenings.

Hay's Hair Health

ALWAYS RESTORES COLOR AND BEAUTY OF YOUTH TO GRAY HAIR, no matter how long it has been GRAY or WHITE. It soothes and heals scalp, stops itching and promotes a fine, luxurious growth of hair.

Send 2-cent stamp for FREE SAMPLE
Philo Hay Spec. Co., Newark, N. J.
Large 50c, bottles. All Druggists.

Announcement

The public is hereby advised that Prof. H. Russell Burner, M.D.'s new Temple of Health and the offices of the Los Angeles Sanatorium and California radium, milk and rest cure, with its attendant Post-graduate college for nurses, will be opened on the fourth floor of the Pottebone Building, 113-314 S. Broadway, on August 1, where Dr. Burner's lectures will be resumed.

The temporary offices of Dr. Burner's enterprises are at No. 209 S. Hill st., corner Third. Home telephone 2213.

Los Angeles Sanatorium and California Radium, Milk and Rest Institution

is located on the corner of E. Fourth and St. Louis sts., opposite Hollenbeck Park. Telephone 41284.

Our herbal remedies have cured American diseases for two generations.
FOO & WING HERB CO.,
908 South Olive Street, Los Angeles.

ONE BOTTLE CURES.
McBurney's Kidney and Bladder Cure.
For Bright's Disease, backache, deposit, bed wetting, gravel, dropsy, diabetes and rheumatism. Send 25c in stamps to W. F. McBurney, 205 Vermont ave., for 5 days' treatment. Prepaid. $1.00. Druggists.

Rupture

NO knife used or time lost. Pay until cured.

Call and see testimonials in our office, address FIDELITY RUPTURE CURE 415½ S. Spring St., Los Angeles. Rooms 5, 6. Hours 10 to 4 and 7 to 8.

CANCER CURED
By the Mrs. S. J. Bridge Remedy. No knife. No plaster. Twenty years' experience. Mrs. Bridge is with
J. C. Aldrich, M.D.,
484 S. Spring St.
Hours 10 to 4.

FREE

Consultation, examination and treatment free in order to introduce our new methods. We cure all chronic diseases. Bring this ad.

THE LOS ANGELES MEDICAL INSTITUTE
Room 402-No. 517 S. Broadway.

Gophir Diamonds

All rings, pins, brooches, studs, cuff buttons etc., formerly sold from $2 to $4.50, while they last.

50c

GOPHIR DIAMOND CO., 421 S. Broadway

Silk Eton Jacket Suit

$22.50 Regular
Our Price $8.75

Paris Cloak and Suit Co.
South Broadway

Blood and Skin Diseases a Specialty
Rupture, Piles, Varicocele and Strictures Cured Without Cutting.
MELVIN E. SYKES, M. D., 423 1-2 S. Spring. Grand Pacific Hotel.

SCHOLARSHIP CONTEST.

HOLLYWOOD SCORES HIGHEST NUMBER.

Lively Azusa Girl Leaps Again. Los Angeles Contestants Change Places—Covina Girl Crowds City Candidate Down.

LEADERS FORTIETH DAY, SCHOLARSHIP CONTEST.

1.	PREWITT, MERLE, Westminster	84,148
2.	SMITH, BERTHA, Cucamonga	78,421
3.	BASSETT, VIVIAN, 26 S. Raymond Ave., Pasadena	72,033
4.	ALLEN, GRACE, Sawtelle	48,189
5.	CLAYTON, JOHN, 243 Pacific Ave., Long Beach	44,408
6.	RICKERICH, MAY, Pomona	42,430
7.	ZUBER, ESTHER, 2500 W. Eighth St., City	36,908
8.	CROUSE, ZETTA, Covina	36,293
9.	WOLFF, FANNIE, 727 California St., City	35,268
10.	ROBINSON, EARL, 821 S. Olive St., City	33,388
11.	ASHURST, MAUD, Azusa	31,095
12.	ATKINSON, KATE, Lordsburg	31,084
13.	BOLSTAD, WILLIAM, 760 E. 48th St., City	29,802
14.	COHEN, BERTHA, 317 W. Pico St., City	29,035
15.	PONEDEL, MINNIE, 454 Jackson St., City	28,730
16.	TANTAU, GEORGE BLAKE, 855 Orange Grove Ave., Pasadena	28,058
17.	ORFILA, ORESTES, Tucson, Arizona	26,248
18.	PARKER, IGNATIUS, 748 Ottawa St., City	23,972
19.	SNOW, VEDA, Santa Barbara	22,878
20.	CAMERON, JOANNA, 1786 E. Vernon Ave., City	20,193
21.	WAGNER, EDNA, 1213 Maple Ave., City	19,417
22.	STEINTORF, PAUL, Calexico	17,702
23.	McTEAR, ELIZABETH, 1026 Nevada Ave., Santa Monica	17,405
24.	LaLANNE, MARY, 2410 Maple Ave., City	15,153
25.	DENEHIE, JEWEL, 437 Centennial St., city	14,286
26.	EASTMAN, GLADYS, 341 S. Hope St., City	13,893
27.	FARRELL, EDITH, 1025 Sunset Blvd., City	13,195
28.	KIM, MANSIE, P. O. Box 232, Bakersfield	12,216
29.	PATTEN, HELEN, San Diego	11,548
30.	WOOD, HARRY, 2709 Vermont Ave., City	11,285
31.	GREEN, ESTELLA, 460 Jackson St., City	10,905
32.	LALLICH, MARY, Gardena	10,527
33.	WIGGINS, FRANK, 1950 Trinity St., City	10,453
34.	GREEN, CECIL, 1030 Byram St., city	10,004
35.	OAKLEY, EVELYN, 1030 Diamond Ave., South Pasadena	9,852
36.	BLOOM, JENNIE, 914 Boston St., city	8,937
37.	McCARGER, MYRTLE, Compton	8,005
38.	LEONETT, ROSE, 919 E. Pico St., city	6,901
39.	SMITH, LEONA, Monrovia	6,835
40.	BEER, MILDRED, East Hollywood	6,400
41.	LLOYD, LAURA, 143 W. 12th St., City	5,931
42.	COOPER, JUDGE, Corona	5,832
43.	VITUS, ZENIE, R. D. No. 11, Box 63, Bakersfield	4,578
44.	ORTIS, JENNIE, Santa Barbara	4,483
45.	MOORE, HARRY, Oxnard	3,904
46.	BURTON, ETHEL, 1618 Arlington Ave., city	3,688
47.	FISH, JAMES, 2440 W. Pico St., city	3,332
48.	SHAPIRO, LENA, 723 Ducommun St., city	2,787
49.	GIBSON, WILMA, Yuma, Arizona	2,581
50.	LENGTAT, ERNA E., 634 Crocker St., city	1,477

The score this morning presents no relative change of position as far down as the eighth row and here Zetta Crouse, the Covina girl, comes in and crowds Fannie Wolff down a row, eclipsing her score by almost a thousand points.

The next change occurs a little farther down the line, where the lively little maid from Azusa again claims Kate Atkinson's place and gains it by exactly eleven points which is a pretty narrow margin. Maud excels in bringing in new subscriptions, having turned in more than any other contestant. She seems to have canvassed Azusa clean and scoured it thoroughly. Citizens of that prosperous place have had to take to the tall timber or the cañons and mountains roundabout to escape the eagle eye of this energetic miss. She has such a winning way with her that people invariably fall victim to her charms and she has the faculty of getting what she wants.

Bertha Cohen takes a jump too and lands in Minnie Ponedel's place. Bertha is better and hopes to get out by Saturday at the least and she feels very grateful for the assistance given her during her illness.

Harry Wood takes another leap and gets Estella Green's place and Mary Lallich coolly seats herself on the rung of the ladder occupied yesterday by Frank Wiggins. Gardena grows something beside strawberries and Mary is gathering subscriptions all right.

Mildred Beer, the Hollywood contestant, turned in the banner score yesterday, and Earl Robinson, Orestes Orfila, Bertha Smith, Zetta Crouse, Esther Zuber, Ignatius Parker, Blake Tantau, and Bertha Cohen turned in heavy scores.

HIS HOODOO NUMBER.

Ignatius Parker scored in enough points yesterday to reclaim his place which the Santa Barbara girl usurped the day before. Ignatius says it just seems impossible for him to scale that eighteenth row. "I believe it is my hoodoo number," he confided to the scholarship manager last night. "I cannot seem to get past it."

Ignatius is a hard worker, a gentleman and a deserving contestant in every sense of the word. Who will help the boy get over that eighteenth place?

OUR MAIL BAG.

The letters and friendly notes received daily by contestants from strangers who have become interested in their welfare make interesting reading. Yesterday Bertha Cohen received the following letter from a young lady in Highlands whom she has never seen.

"Inclosed please find sixteen coupons which my brother Richard saved for you. Richard is only 9 years old and so can't help much but as every little helps, I thought I would send you what he had before he lost them. Richard watches for your name in the list every day and if you have dropped down any at all he is so cross we can hardly speak to him, but if you have gone up he is all right. I must close now, but hope to hear from you soon."

A lady writes: "Enclosed please find forty coupons for the brave little Chinese girl, Mansie Kim, who deserves to win the privilege of educating herself in the face of competition and prejudice. I only wish there were more of them to follow her example."

Two girls, Reba and Julia Cornwell, have become interested in Mary LaLanne, and sent in 100 coupons yesterday, accompanied by a friendly little note.

Ruth Matheson of Glendora sends in a bunch of coupons for Maud Ashurst, the Azusa girl, whose cause she has championed, and another batch arrived for Maud from Newport, where she spent a day last week, reaping quite a harvest of subscriptions from this popular resort.

MILDRED BEER,
Hollywood contestant, who rises in score.

IS THIS A JOKE?

Some one from Lemon, who evidently finds it hard to choose a favorite among the contestants, solves the problem by sending in a batch of coupons, apportioned as follows: Orestes Orfila, 22; Ignatius Parker, 7; Paul Steintorf and Harry Moore, each 3; Blake Tantau, 2, and Merle Prewitt, Earl Robinson, William Bolstad and John Clayton, each 1.

HOLLYWOOD RISES.

The first caller at scholarship headquarters yesterday morning was Mildred Beer, the Hollywood girl, and she brought along those receipts for the amount cashed in the day before. They totaled 2500 points, and as a consequence Miss Mildred rises like a balloon this morning and goes up four rows, landing next Leona Smith, the Monrovia girl, who yesterday sent in a few hundred points to secure her position. Leona works under a tremendous disadvantage in that she is employed all day in a big laundry at Monrovia, and consequently has little or no time to canvas. As yet the people of that thriving town have not rallied to her support as have other sections of Southern California toward their respective representatives.

PRIZES AT STAKE.

The contestant having the highest score at the close of the contest will have first choice of scholarships and, in addition, the $500 piano. The second highest will have second choice of scholarships and the first cash prize of $200, the third will have third choice of scholarships and the cash prize of $125, and so on to the end of the list. The list of scholarships, which may be enlarged before the close of the contest, follows:

University of Southern California, Preparatory School.
University of Southern California, College of Liberal Arts.
University of Southern California, College of Oratory, Beulah Wright, Dean.
St. Matthew's Military School, (Episcopal) Burlingame, Cal.
Throop Polytechnic Institute.
Occidental College.
Los Angeles School of Art and Design.
Long Beach Business College.
Los Angeles Military Academy.
Long Beach Conservatory of Music, Miss Pearl Trauger, voice Teacher.
Brownsberger Home School.
Brownsberger Home School (night school.)
Cumnock School of Expression.
Eva Keller Piano School, Blanchard Building.
Los Angeles College of Fine Arts.
Los Angeles Business College.
St. Vincent's College.
Huntington Hall.
Southern California Business College.
Verdi School of Singing.
Los Angeles Conservatory of Music and Arts.
The De Chauvenot Conservatory of Music.
Y.M.C.A. Course.
Fillmore School of Music.
Albers Scholarship (either mandolin, violin or guitar.)
The Boston School of Expression, 2636 East First street.
Castro's Academy of Languages.
Dobinson School of Expression.
The Lyric School of Music, 731 S. Olive.
Rosenblatt's College of Garment Cutting and Ladies' Tailoring.
Pacific Telegraph School.

CASH PRIZES ADDED.

In accordance with its usual custom during the previous five contests conducted by The Times, special cash prizes will be offered in addition to the scholarship. The sum of $1100 will be divided this year among contestants ranking highest. These cash prizes are designed to help defray the student's incidental or living expenses while attending school and will be divided according to the following scale:

1	$300
2	135
3	110
4	100
5	90
6	85
7	75
8	65
9	55
10	45
11	35
12	30
13	25
14	25
15	25

PRIZE PIANO.

A special prize is offered this year besides the fifteen cash prizes printed above—a $500 Schumann piano or any other make of equal value to be found in the Bartlett Music House. The contestant who scores the largest number of points will have first choice of scholarship and, in addition, the $500 piano.

TO THE PUBLIC.

Persons wishing to aid any contestant can most effectually do so by filling out the subscription blank printed at the bottom of this page and sending it to The Times office, together with the cash. Fill in the name of the contestant you desire to so aid and you may be sure he or she will get proper credit for the points.

[The Times will print notices during the contest concerning the various educational institutions from whom scholarships have been secured for contestants. The object in publishing these notices is to get forth the advantages of each school in order that contestants may be able to choose intelligently the particular school they desire. This morning The Times presents some of the advantages of the Southern California Business College.]

THE SOUTHERN CALIFORNIA BUSINESS COLLEGE.

If you want a business course, here is your opportunity. In the Southern California Business College any young man or young woman may receive a thorough business training.

Good business help is always at a premium. Such an opportunity, then, properly improved, gives to the student that which cannot be taken from him, a practical means of self-support.

The college building is large, costly and convenient, and contains all modern devices for health and comfort. It is centrally located, convenient to park and car lines. It covers 15,000 square feet of floor space. Friends of the school claim that it possesses the best furnished commercial department in the State. Each desk is a roller top of the best model, and each chair adjustable, making it comfortable and adaptable to the pupil.

The actual business department is an exact reproduction of those used in the business world, and includes banking and custom house, wholesale and shipping departments. The pupils are required to use vouchers in every school transaction.

The college faculty is composed of capable and efficient instructors, whose practical work and wide experience is of great advantage to the pupil. It has the distinction of being the only business college in the West where five modern languages are spoken fluently. It is liberal in its ideas, and thoroughly in sympathy with its work.

It is the friend of the boy or girl who wishes to rise above present conditions and occupy a place of trust and honor in the business world. Never were opportunities more numerous than at the present time. Scarcely a day passes that the school is not called upon by business men for from four to six graduates.

Many of the students are filling civil service positions, and the school is represented in the governmental departments from Washington, D. C., to Manila.

In location, equipment and teaching ability it is unsurpassed. Its moral tone is high and the "do it now" atmosphere prevails through the entire building. For fully illustrated catalogues, The Southern California Business College, No. 614 South Grand avenue.

IN THE NINTH.

The Ninth Ward Improvement Association will meet this evening at No. 2114 East First street and the secretary announces that important business is to be taken up. This association has at least one large projected improvement on hand.

The Times SCHOLARSHIP CONTEST 1906

DAILY COUPON

Score One Point for Contestant Named Below

Name .....

Address .....

DIRECTIONS—Write name of pupil favored for a scholarship on dotted line, and forward coupon to Scholarship Manager, Times Office, Los Angeles, Cal.

USE THIS BLANK IN REMITTING FOR SUBSCRIPTION.

Times-Mirror Co.

I desire to aid.....

to win a Scholarship by subscribing for the.....TIMES for the period of.....months beginning.....1906.

Indicate here whether NEW or OLD subscription

No. of points due

Please credit $.....to my account and deliver the paper to the following address:

.....

.....

(Signed) .....

DIRECTIONS—Points not credited to student unless CASH accompanies the order. To make sure student gets proper credit for the points, remit direct to The Times or give the money to the student you wish to favor

The weather man says, "Hot weather coming."

You don't want to be caught napping

Have a cool summer suit in readiness.

Order it here today.

We'll save you $5 on it.

Our special sale of summer woolens is right at high tide.

$25 suits for $20
$30 suits for $25
$35 suits for $30

Fabrics of imported and domestic manufacture, in the season's most fashionable patterns.

Gordan tailoring is backed by 25 years of sound, practical experience.

It has reached a point well nigh perfection.

No matter what price reduction may occur, this high Gordan standard will never be lowered.

We're building it higher every day.

We close Saturday at 6 p. m.

B. Gordan
Tailor and Draper
104 South Spring

Orange Brand Hay builds flesh and muscle. Your horses need perfect hay. Why use inferior hay when Orange Brand Hay is just as cheap as the common article? Phone today.

NICHOLLS-HAMMELL CO.
1128-40 San Pedro Street
Home 4011 Main 969

CASTORIA
For Infants and Children.
The Kind You Have Always Bought
Bears the Signature of Chas. H. Fletcher

At Adler's

$15.00 and $18.00 Suits $11.50

All suits that have heretofore been $15.00 to $18.00 go on special tables this morning at $11.50 for choice. Note that we say "ALL" and all means ALL at Adler's. Choose between blacks, blues and fancies—in the firmly woven worsteds. No soft, mushy tweeds; but carefully selected fabrics—the kinds that appeal to men who are particular about their clothes.

Like getting money from home—to get one of Adler's suits for $11.50.

$18.00 Suits $11.50

Adler's Famous $15 Lines, $11.50

We also include in this sale "College Brand" clothes for YOUNG men—ages 15 to 20 years. Ask any of the 'varsity boys about our "College Brand" suits; they'll tell you they're top-notchers—and now you can buy 'em at $11.50; but you'll have to hurry!

You've probably worn an Adler $15.00 [illegible] or if you haven't, chances are your neighbor has. At any rate, men who know values say these suits are the best buy in town at $15.00; just step in and get them for $11.50. Choice of any style, [illegible] fall weights; good for year-round wear. Buy [illegible] bright and early this morning.

$11.50
For Suits that formerly sold up to $18.00

Adler Clothing Co.
SPRING & FRANKLIN STS.
The Old London Clothing Store

PANAMAS

Everything in the House--Worth Up to $15

NOW $3.65

$1.15 For your choice of all white and fancy vests worth $1.50 to $2.50—greatest vest bargain we've ever offered.

Choose any of our fine high grade white and fancy vests worth $3, $4 and $5, including some white full dress vests at $2.15

Lowman & Co.
131 South Spring Street.

HIGHLAND VIEW TRACT

Monrovia

This beautiful subdivision will be placed on the market Aug. 6. Streets graded and oiled, cement curb, five feet park ways, five feet cement walks. All lots covered with ten year old orange and lemon trees. Building restrictions $2000, $2500 and $3000. The finest home tract in the city. Lots very large 51x180 to alley.

PRICES $700.00

Much less than value—for a few days only.

The Monrovia Building and Investment Co.

Telephone Building, Two and a Half Blocks North of Car Line

THE LUSK CAB CO.
Automobiles, Carriages, Tally-Hos, Three-Seaters, Etc. for Hire. Day or Night Drivers in Livery.
750 S. Main St. Both Phones 297

LEWIS' SINGLE BINDER
STRAIGHT 5¢ CIGAR

EVENTS IN LOCAL SOCIETY.

SOCIETY will be aflutter over the news of the engagement of Miss Louise McFarland and Leo Chandler, which has somehow leaked out, though they have been guarding their secret carefully. Though Miss McFarland and Mr. Chandler have been betrothed for some time, not a word of it or any of their many friends suspected until yesterday, in some way it was discovered, and they have been overwhelmed with congratulations. Miss McFarland is a daughter of Mr. and Mrs. Dan McFarland of

MISS FLORENCE OSBORNE,
Los Angeles girl, who is entertained by Miss Myra Rife in San Diego.

[illegible] Twenty-third street and [illegible] one of the most popu- [illegible] having won friends [illegible] old. She is a bru- [illegible] bearing and gra- [illegible] a son of Mrs. Jef- [illegible] of No. 2192 West Ad- [illegible] has made his home [illegible] years. He is a grad- [illegible] University and a [illegible] Sigma Alpha Epsilon [illegible] is the assistant trust [illegible] Los Angeles Trust Com- [illegible] prominent in society and [illegible] circles.

—o—

Mrs. W. P. Story of No. [illegible] twenty-eighth street enter- [illegible] Wednesday evening with a [illegible] appointed dinner in com- [illegible] Thomas Stewart and [illegible] Miss Nora Stewart of [illegible], who are visiting Mrs. [illegible] daughter, Mrs. Donald Mus- [illegible] of Vermont avenue, Mrs. [illegible], house guest of the [illegible] also a complimented [illegible].

[illegible] green was the color scheme [illegible] the decoration, while aspar- [illegible] pink flowers and pink- [illegible]bras carried out the ef- [illegible]. After dinner the [illegible] entertained with games [illegible] on the broad veranda, [illegible] been transformed into a [illegible] garden. After that the party [illegible] were taken for an auto- [illegible] about the city and on [illegible] a light supper was enjoyed. [illegible] of the evening were, Mr. and [illegible] W. Wishon, Mr. and Mrs. [illegible] Lee, Dr. and Mrs. [illegible] Irvin, Mr. and Mrs. Frank [illegible] of Astoria, Or., Mrs. Thomas [illegible], Mrs. Marina Durrell, Miss [illegible] Stewart, J. Whitten Hicks, Carey [illegible] and Dr. O'Leary.

—o—

Nuptials.

[illegible] romance came to a con- [illegible] yesterday when Miss Har- [illegible] and Dr. Nelson C. Bledsoe, [illegible] quietly married at the Third [illegible] Church by Rev. Mr. [illegible], officiating. Only near [illegible] were present, and the wed- [illegible] private.

[illegible] few knew of the wedding, [illegible] bride is one of long standing, [illegible] Bledsoe and Miss Gage at- [illegible] the Normal School together [illegible] their diplomas and taught [illegible] public schools. It was then [illegible] affair had its inception. Miss [illegible] has been teaching for a number [illegible] and is popular in the Six- [illegible] street school, which she has [illegible]. Dr. Bledsoe is also well [illegible] for he is a graduate of [illegible] College of U.S.C. and was [illegible] police surgeon under Dr. [illegible], and after his gradua- [illegible] college was intern in the [illegible] Hospital. For the last few [illegible] has been in Bisbee, Ariz., as [illegible] physician and surgeon. [illegible] cousin of Judge Bledsoe of [illegible] and a grandson of [illegible] of No. 911 South Hope [illegible]. The bride is a daughter of [illegible] E. Gage of No. 1230 Santee [illegible].

[illegible] and his bride will re- [illegible] about Los Angeles, for [illegible] month, and then on to Bis- [illegible], where the groom has a [illegible] prepared for his fair [illegible].

—o—

Brings Bride.

Mrs. Malone Joyce have [illegible] after a trip through the East [illegible] Mississippi. Mr. Joyce is a [illegible] man and resident agent [illegible] Midland Railroad. [illegible] married in June to Miss Laura [illegible] at the home of the bride's [illegible] A. M. Williams in Sid- [illegible]. They have since been en- [illegible] through New York, Chi- [illegible] and Atlantic City [illegible] places of interest and are [illegible] to receive their friends after [illegible] at their pretty new home, [illegible] Hobart street. Mrs. Joyce [illegible] a woman, and will be [illegible] among the young matrons.

—o—

Dinner.

Mrs. William D. Richards [illegible] Adams avenue entertained [illegible] Wednesday evening. The [illegible] was attractively decorated with [illegible] asparagus ferns, and [illegible] Obear of West Adams street and their two children and maid, in their fine Pope-Toledo machine, and also Mr. and Mrs. D. M. Linnard of Hotel Maryland, Pasadena, and their guests, and also others from the Crown City. Mr. and Mrs. Linnard entertained at dinner this week at Hotel Glenwood, Riverside, taking the guests there by automobile. A sumptuous dinner was served, and among the guests were Mr. and Mrs. W. B. Corwin and guests, Mr. and Mrs. W. H. Obear and guests and others.

—o—

Mrs. MacNeil's Dinner.

Mrs. Hugh L. MacNeil entertained with a pretty dinner party Wednesday evening at her home, No. 2808 South Figueroa street in honor of her son, Sayre MacNeil, and Stewart O'Melveny, who will return to Berkeley soon.

The guests included: Misses Sallie Utley, Lucille Clark, Margaret Daniels, Helen Chaffee, Marian MacNeil and Lieut. Adna R. Chaffee, Maynard McFie, James Utley and Redge Johnson, who is visiting here from the East.

—o—

Turner's Dinner.

Dr. and Mrs. William D. Turner of Pasadena entertained with a delightful dinner last evening. Among the guests from Los Angeles were: Mr. and Mrs. F. W. Force, Mr. and Mrs. Norman Bishop and Mr. and Mrs. H. S. Kneedler.

—o—

Hearts Party and Shower.

Miss Inez Johnson of No. 1016 West Pico street gave a hearts' party and shower yesterday afternoon in honor of Miss Dora Drake Shaw, who is soon to become the bride of Robert A. Heffner. The drawing-room was in red geraniums and ferns, and the mantel was also banked in green and red, and wedding bells were hung here and there through the house. After the games, handsome prizes were awarded the winners.

Besides Miss Shaw, the guests were: Mrs. Blanche Kein, Mrs. George Turner, Mrs. Ray Thomas, and the Misses Violet McDonald, Elsie Vander Pool, Lena Turner, Charlotte Pierce, Alma Pierce, Daisy Sinclair, Clara Parmalee, Florence Parmalee, Hazel Newsom, Marian Cook, Blanche Guiberson, Lulu Cliff, Comstock, Sallie Miller, Katherine Brady, Hazel Judd, Dixson and Edna Anderson.

—o—

Woollacotts Entertain.

Mr. and Mrs. J. H. Woollacoot of the Hotel Redondo will entertain on Saturday evening with a musicale and a literary programme, managed by Raymond J. Wolfsohn, who a few weeks ago presented a most artistic programme. Henry Edmond Earle will be the pianist, and Miss Pearl M. Herndon, the talented young Hollywood reader will be heard in "A Postponed Proposal" and other clever skits. Later dancing and a Dutch supper will be enjoyed. A large number of Los Angeles people are planning to go for the evening from here.

—o—

Miss Osborne Away.

Miss Florence Osborne, the bright and popular young daughter of Mr. and Mrs. Fred J. Osborne of No. 2703 Raymond avenue, is the guest of Miss Myra Rife at San Diego, and is being cordially feted by Miss Rife and her friends there.

Mr. and Mrs. Fred J. Osborne have been entertaining their relatives, Mrs. William H. Osborne and daughter, Miss Cecile Osborne of San José for the past few weeks, and in company with them have enjoyed many trips to Santa Barbara, the nearby beach resorts and all the beauty spots of Southern California. Miss Florence Osborne will probably remain several weeks with Miss Rife and on her return is planning to entertain her friends here with a number of informal affairs.

—o—

Notes and Personals.

W. F. Herndon of Hollywood left a few days ago for a six weeks' eastern trip.

Mrs. Lizzie Durrell of No. 214 East Fifth street left a few days ago for a trip to St. Louis, Minneapolis, Chicago and other eastern cities.

E. B. Van Norman has returned from an eastern trip.

Mrs. Catesby C. Thom has gone to

DR. AND MRS. BLEDSOE.

Lake Tahoe for a stay of several weeks and will go from there to Salt Lake City for a visit with friends.

Mrs. and Mrs. Mattison B. Jones and little daughter, Winifred, are spending the month at Sulphur Mountain Springs.

James Dunn and daughters, Margaret and Mae, of Washington, D. C., are guests of Dr. and Mrs. Ralph Hagan, No. 758 Lake street.

Mrs. Dr. Ralph Hagan and her mother, Mrs. Minnie Berke, returned Friday from Wheeler Hot Springs.

Mr. and Mrs. Horace G. Hamilton of Formosa avenue, Hollywood, left Thursday for a stay of three weeks at Hotel del Coronado, Coronado Beach.

Miss Isabela B. Hinton and Miss Jennie Heaps of Brighton avenue have gone to Lake Tahoe for a three weeks' vacation.

Four Carloads of Shoes on Sale

The Stock of Several Large Factories Go on Sale at Mammoth Shoe House, 519 South Broadway

A Big Shoe Sensation

Thousands of Pairs of Tan Shoes, Just the Thing for This Time of Year, Go on Sale for Half Price and less—A Big Opportunity.

Think of it, nice stylish tan shoes for men, women and children, in dark or light shades, high shoes or low shoes, every size and width and the very latest style, and best of all, the very finest grades are on sale at half the regular prices.

Men's $3.50 shoes for $1.75; boys' $2.50 shoes for $1.25; misses $2.50 shoes $1.25; children's $2.00 tan shoes 98c. Several thousand pairs of summer shoes will go on sale tomorrow at half price. This will be a chance for the people to save big money. This stock was bought cheap and goes on sale at half price. Then black shoes of all styles on sale, but the biggest reductions that were ever made will be made on tan shoes of every description. Come and look them over. Store open Saturday night till 10 o'clock. Mammoth Shoe House, 519 S. Broadway.

Treatments That Beautify

The services we offer in manicuring, shampooing, face treatments, hair dressing, etc. are second to none in the southwest. We employ qualified, courteous attendants. Our parlors are comfortable and inviting. After your vacation come to us for shampoo, face treatment, manicure.

A careful shampoo, any weight of hair for only 50c

WEAVER-JACKSON HAIR CO.
443 So. Broadway

What is La Marque?

Evidences of unlimited financial wealth are apparent everywhere at Huntington Beach. Metropolitan improvements place this busy Coast city on a par with Southern California's finest cities.

Why not spend your vacation at Huntington Beach Tent City?

DIRT is FLYING

The mules, horses and graders of Copley & Co. have commenced construction of the Redondo Villa Electric R. R. through the Walter L. Vail Ranch—the connection point with the Los Angeles & Redondo R. R.

Actual Work Has Just Commenced on Mr. H. E. Huntington's

$1,250,000 Electric Power House

At Redondo. Over $350,000 of Street Work Now Being Done Around Redondo.
Three Double Track Electric Railways Now Actually Being Built to Redondo.

Grading for the Redondo Villa Electric R. R., on Los Angeles Boulevard.

Cool Ocean Breezes Delight the Multitude

The Beautiful **Redondo Villa Tract** The Beautiful!

JOIN THE RUSH TO REDONDO

The Grandest Success of the Season. Everybody Delighted. Lots are Selling fast. Don't Delay.

FREE Ride to Redondo Every Day by Electric Line Every 20 Minutes. $4 Down, $4 per Month. No Interest. No Taxes.

Come One, Come All. Get Your Free Electric Railway Tickets at Our Office, 124 S. Broadway, Los Angeles.

Free car tickets from Los Angeles to Redondo and return every day, every 20 minutes, by electric railway. Call at our office for free car tickets. Don't delay. Lots are selling fast. Soon will be all sold. Do it now. All lots are one price.

$90 Per Lot, $4 Down, $4 Month, No Interest, No Taxes

Los Angeles Securities Co.
124 SOUTH BROADWAY, LOS ANGELES, CAL.

Ground Floor Chamber of Commerce Building. Telephones: Main 3379; Home 5339. Incorporated Under the Laws of the State of California.

NO TROUBLE TO ANSWER QUESTIONS.

References: Consolidated Bank of Los Angeles and our many satisfied customers.

Office open every night during week days from 7 to 9 o'clock to accommodate those who cannot come during the day.

DON'T SEND MONEY—SIMPLY WRITE

CUT THIS OUT AND MAIL.

LOS ANGELES SECURITIES CO. 124 SO. BROADWAY LOS ANGELES.

Gentlemen—Kindly mail me full information, map and illustrated prospectus concerning the Redondo Villa Tract, free of any expense to me.

Name.....
City.....
Street.....

We :: Have :: Moved

To Our Magnificent New Offices on the

Ground Floor Grosse Bldg.

Immediately adjoining the main entrance

122 W. Sixth

Our New Telephones Are

Home, Exchange 694

Sunset, Main 1377

ERKENBRECHER SYNDICATE
LTD.
REAL ESTATE AND MINES

Auctions.

AUCTION

TUESDAY, AUGUST 14th,
10 o'clock a. m.
200 head, the pick of a herd of 1000 Oregon and Idaho horses and mules, weighing from 1050 to 1400 pounds.
SNOWDEN BROS
401-407 Aliso Street
Main 1870 Phones Home 3017

Auction
503 East Ninth Street,
Friday, August 10th
10 o'clock a. m.
Furniture of a 5-room flat, consisting of fine mahogany Morris chair, enameled iron beds mantel folding beds, rockers, extension table, dining chairs, springs, mattresses, bedding, oil paintings, clock, dishes, carpets, gas plate utensils, kitchen table, etc.
RHOADES, REED & RHOADES,
Office, 730 No. Spring. Auctioneers

Auction
Household Goods
845 S. Spring St.
Friday, Aug. 10
At 10 o'clock a. m., consisting of brass and enameled beds, bureaus, chiffoniers wardrobes, bedding, rockers, chairs, extension tables, carpets, gas range, etc.
THOS. B. CLARK, Auctioneer.

C. M. STEVENS
Furniture and General
AUCTIONEER
Will pay cash for furniture
Office 203 TAJO BUILDING
Phone: Home 1053; Sunset Main 1205

We will save you money on your jewelry purchases.
Our 84 Page Catalogue No. 6 will be sent free on request to out-of-town patrons.
Brock & Feegans
—Jewelers—
4th and Broadway, Los Angeles.

Labor Saving Office Appliances.
The Globe-Wernicke Filing Systems
Grimes-Stassforth Stationery Co. MOVED TO 232-234 S. Spring Street.

YOU SHOULD BUY A GARLAND GAS RANGE.
Best Made. We are Agents.
Henry Guyot
318-320 So. Spring St.

Dean's
Famous freckle salve removes tan and freckles, and also acts as a preventative. There are imitations. See DEAN at 214 South Spring Street, OFF DRUG CO., formerly Sale and Son.

Conradi Company
Jewelers
323-325 South Spring

Marvel Millinery
Exclusive designs in women's Hats
241-243 So. B'dway

DUPLEX EXTENSION
A Searchlight Mine. Ask for free prospectus map and report by W. W. Hurt, E.M., on it.
Pacific Coast Mines Bureau
312 SOUTH BROADWAY, ground floor.
Telephones, Home 1423; Sunset, Broadway 4525.

FURNITURE
Our motto: The best goods for the least money. Watch for our special ads. Wednesdays and Sundays.
R. W. PIERCE FURNITURE CO.,
203-205-207 North Spring St.

From the cheapest that's good—to the best that is made.
ECKSTROM WALL PAPER CO.
324 SO. SPRING ST.
DECORATORS-FRESCO-FABRICS
Fabricona Dead Buriana in all colors.

THE CITY IN BRIEF

NEWS AND BUSINESS.

Libel on Guano.

United States Attorney Oscar Lawler filed information yesterday afternoon against 250 sacks of guano, which are alleged to have been entered at the Port of San Diego, contrary to the customs regulations of the United States.

Picnic for Nebraska People.

Members of the Nebraska Association will hold a basket picnic at Long Beach Saturday of next week. There will be speeches, music and games. M. M. Davidson, secretary of the association, is in charge of the affair. All former Nebraska people and visitors from that State are invited.

Jap Laborer Killed by Engine.

T. Hashimoto, a Japanese laborer, stepped in front of an engine at the Salt Lake Depot last evening about 6 o'clock and was instantly crushed to death. Witnesses say Hashimoto was standing near the tracks and looked up at the engine approaching just before he took the fatal step.

Messenger Run Over by Auto.

In attempting to evade a collision with an automobile driven by F. W. Wenz last evening about 8 o'clock, Elliot Karnes, a postal messenger of No. 1506 Palomares avenue, fell in front of the car and was run over at Pico and Figueroa streets. Karnes was riding a wheel south on Figueroa street and the motor turned from Pico north on Figueroa. The boy, who was not dangerously injured, was taken to the hospital in Wenz's car.

Watts Back from Mexico.

Prof. W. L. Watts is in town, from Southern Mexico, where for eighteen months he has been exploring the mining fields. He confirms reports recently received that the Mexicans laugh at the saffron-hued idea of having any trouble with the Americans on September 16, the national holiday, or at any other time. Some of the rurales have, however, been placed where they can do the most good, in case a few hot-heads should start trouble.

Sergeants Swap Places.

Desk Sergeant Charles Dixon and Field Sergeant L. R. Harris today exchange places in the Los Angeles police department. The change is made because of the failing health of Harris and was brought about through the efforts of his friends and the willingness of Dixon to make the transfer. For nineteen years Harris has been a member of the Los Angeles police force. While leaning against a rail on the rear end of an electric car a year ago he was hurled to the pavement and severely injured.

Hot Place for Crawford.

G. C. W. Crawford the noted consulting mining engineer of New York who has been sojourning in Los Angeles for a week, left last night for Death Valley for a week's tour of the properties of the Death Valley Corporation which has retained his services. Mr. Crawford received word before leaving that the heat in Death Valley now is almost unprecedented. The thermometer registered 147 deg. Farenheit when held about five feet from the ground, and within three inches of the sand 176 deg., August 4.

Where's Conductor Smith?

Conductor Allen L. Smith, who had charge of the Sierra Madre car which was wrecked July 23 by a Southern Pacific train at Oneonta, is still missing. A warrant is out for his arrest on a charge of manslaughter, and Sheriff White yesterday sent a deputy to serve it on Smith, but the car man could not be found. It is thought Smith anticipated the coroner's jury's verdict and left the State in the hope of eluding the authorities. He formerly lived in Sierra Madre, but it is said disappeared from there on Tuesday. One report circulated yesterday is that he fled to Chicago. The Sheriff stated last night that he has no idea where Smith went, but that he had been told Smith had gone to Mexico. He hopes to find the man in California, however.

BREVITIES.

San Francisco office Los Angeles Times, Midway Building, Market st., bet. 3rd and 4th. Arthur L. Fish representative. Advertisements and subscriptions received. Copies of The Times on file.

The Lark Ellen Home for Working Boys is in need of a small iron safe. Any one wishing to donate one or sell one cheap, please address the secretary, at No. 130 East Eleventh st., city.

Furs. D. Bonoff, furrier, 212 S. Bway. Rich cut glass. Bargains. 319 W. 3d.

"ANTI" SQUABBLE IN CAUCUS.

Lively Set-to at Republican Meeting in Huntington Park—Wordy Debates Ensue.

HUNTINGTON PARK, Aug. 9.—Last night's Republican caucus to nominate two delegates to the Venice convention from Fruitland precinct fell into wordy warfare between two opposing factions, one being composed of Republicans of anti-saloon convictions. A. A. Weber and Rev. W. F. Lusk headed the opposing parties.

W. G. Evans was elected to the chair, and was early called on to deal with points of order lurled at him from every part of the meeting.

A meeting of anti-saloon league adherents was held a few days ago by Rev. Lusk, and the other known opponents, it is said, were invited to "get out."

A. A. Weber, who is Republican central committeeman, questioned the right of any anti-saloon league man to be present last night. It was a Republican caucus, he said.

Rev. Lusk disclaimed any knowledge of an anti-saloon league party. He was present as a Republican.

The appearance of J. S. Hadden, editor of the Signal, in an attempt to unravel a tangle in the debate, met with a storm of protests. It was claimed he had no standing, not being a registered voter, and his naturalization even was questioned.

Hadden retorted he didn't tell every one his affairs. He had helped to elect two Presidents, and thought he was as much civilized as his challengers. He admitted he was not qualified to vote in the precinct. He simply wanted to assist the meeting.

The chairman ruled Hadden out of order, and Rev. Lusk intimated that Republicans there had enough head to run their own meeting, protesting against any outside interference.

Six names being put in nomination, another lively spat occurred between the chairman and A. A. Weber as to who was entitled to vote, the latter being for a generous franchise.

After the collection of the ballots, W. M. Tibbot, a prominent real estate man and one of the tellers, protested with others against counting the vote, claiming boys had been allowed to cast their ballot.

A count showed a big majority for A. A. Weber and W. J. Jones of Bell over G. W. Roach and A. Hillman, the anti-saloon candidates. George A. Steele and W. C. Batcheller of Fruitland received a smattering of votes.

Rev. Lusk pleaded for another ballot, claiming the caucus had been packed, but a motion to adjourn carried.

The successful candidates disclaim any sympathy with saloons, and say both Huntington Park and Bell lots were sold with liquor restrictions.

MENTHOL Cough Syrup. Best for irritating throat coughs. All Sun Drug stores.

MONROVIA ITEMS.

MONROVIA, Aug. 9.—Tom Oberle, who will reappear with the Belasco Theater company next week, is staying at Monrovia and looking for a home for his family here. Mr. Oberle expects his health to be benefited by a residence close to the foothills.

In turning the corner of Primrose and Olive avenues on his wheel today, Herbert Miller, the little son of Mrs. J. F. Miller, fell and broke one of the bones of the lower part of his arm. The child's father, who is City Marshal, is on his way north taking a prisoner to San Quentin, and has not been advised of the accident, in order to save him anxiety while attending to duty.

Mr. and Mrs. H. E. Rader returned today from a week's outing at Catalina and Long Beach.

George Lawrence has returned from a trip to Arizona on mining business.

J. H. McClymonds, City Engineer, will return tomorrow, accompanied by Mrs. McClymonds.

VITAL RECORD { BIRTHS, DEATHS, MARRIAGES.

Births.

FORREST. August 7, to the wife of E. R. Forrest, a daughter.

PRICE. August 7, to Mr. and Mrs. W. R. Price, a son, 12 pounds.

Deaths.

EAGER. At her residence, No. 818 S. Bonnie Brae st., August 8, 1906, Imelda, beloved wife of Charles R. Eager. Funeral from the residence Friday morning at 8:30 o'clock to Cathedral of St. Vibiana, where services will commence at 9:30 o'clock. Interment New Calvary Cemetery. Clinton (Ill.) and San Francisco papers please copy.

JUDKINS. In this city, August 8, 1906, David L. Judkins, aged 24 years. Remains at parlors of Cunneli-Unterkircher-Crawford Company, No. 1061 South Grand avenue.

RACE. In Decatur, Ill., August 5, Mrs. J. R. Race, mother of Mrs. J. G. Vance of this city.

WINNAGLE. In this city, August 9, 1906, Thomas J. Winnagle, beloved husband of Ester M. Winnagle; native of New York, aged 70 years. Funeral from new chapel of Robert L. Garret & Co., 1237 S. Flower st., Saturday at 10 a.m., interment Fairview Cemetery, Warren (O.) papers please copy.

Marriages.

WILSON-PARKER. Gilbert M. Wilson, aged 25, a native of Missouri, and Ida L. Parker, aged 22, a native of California. Both residents of Los Angeles.

KING-HUEGEL. William W. King, aged 35, a native of Pennsylvania, and Julia C. Huegel, aged 25, a native of Michigan. Both residents of Los Angeles.

KARSTEN-DRAGSET. Nels I. Karsten, aged 27, a native of Norway, and Olianna Dragset, aged 20, a native of Norway. Both residents of Pasadena.

BODE-DOMINGUEZ. Edward Bode, aged 44, a native of Indiana, and Susie Dominguez, aged 25, a native of California. Both residents of Los Angeles.

GOODWIN-VAN NEST. Luther Goodwin, aged 24, a native of Texas, and Pearl Van Nest, aged 18, a native of Illinois. Both residents of Los Angeles.

GRIFFITH-NOBLES. John C. Griffith, aged 27, a native of Kansas and a resident of Los Angeles, and Ora Nobles, aged 26, a native of Texas and a resident of Lankershim.

BORUFF-LEFMANN. Gilbert C. Boruff, aged 22, a native of Illinois, and Lena L. Lefmann, aged 20, a native of Kansas. Both residents of Los Angeles.

GARNER-GANES. Benjamin F. Garner, aged 34, native of Tennessee, and Ida Ganes, aged 24, a native of Missouri. Both residents of Los Angeles.

HATTER-LEWIS. George L. Hatter, aged 26, a native of Iowa, and Ella M. Lewis, aged 24, a native of Iowa. Both residents of Los Angeles.

LYNCH-WELLPOTT. Clarence P. Lynch, aged 24, a native of Illinois, and Anna M. Wellpott, aged 24, a native of Germany. Both residents of Los Angeles.

MUNRO-SCHNEIDER. Glen H. Munroe, aged —, a native of New York, and Nellie Schneider, aged 20, a native of California. Both residents of Pasadena.

DAVIDSEN-FAWKES. Herman A. Davidsen, aged 23, a native of Germany, and Grace E. Fawkes, aged 18, a native of Iowa. Both residents of Los Angeles.

SCOTT-RICH. Edward F. Scott, aged 32, a native of China, and Neva M. Rich, aged 23, a native of Kansas. Both residents of Los Angeles.

HAYES-BLOCKSON. Samuel Hayes, aged 40, a native of Texas, and Lillian F. Blockson, aged 25, a native of Massachusetts. Both residents of Los Angeles.

MOSHER-HOOPER. Peter F. Mosher, aged 28, a native of New Jersey, and Kathern Hooper, aged 20, a native of Ohio. Both residents of Los Angeles.

BRICKE-KANDLER. Alois Bricke, aged 23, a native of Germany, and Emilie Kandler, aged 24, a native of Germany. Both residents of Los Angeles.

ATKINSON-HJERTQUIST. George L. Atkinson, aged 23, a native of Canada, and Beda Hjertquist, aged 20, a native of Sweden. Both residents of Los Angeles.

KEMMERER-AMES. Fred G. Kemmerer, aged 26, a native of Pennsylvania and a resident of Los Angeles, and Etta M. Ames, aged 22, a native of Nebraska and a resident of Vineland.

BLEDSOE-GAGE. Nelson C. Bledsoe, Jr., aged 28, a native of California and a resident of Bisbee, and Harriet B. Gage, aged 30, a native of New York and a resident of Los Angeles.

SOUTH GATE LODGE, NO. 320, F. & A. M., will confer the second degree, this (Friday) evening.
F. H. WHITE, Secretary.

Los Angeles Transfer Co., 751-3 South Spring.

Will check baggage at your residence to any point. Tel. M 49 or 249. Home 249.

Bresee Bros.' Co., Undertakers. Removed to 855 S. Figueroa st. Lady attendant; private ambulance. Telephones, Main 742. Home 42067.

Pierce Bros. & Co., Undertakers. 310 S. Flower. Tel. M. 1127. Lady attendant.

Robt. L. Garrett & Co., undertakers, removed to 1237 S. Flower. Both phones 75.

Peck & Chase Co., Undertakers. 422 S. Hill. Both phones 41. Lady attendant.

Orr & Hines Co., Funeral Directors. Have moved to their new building, N.E. corner 10th and Flower. Both phones 48. Lady Assistant. Private Ambulance.

Connell, Unterkircher, Crawford. Undertaking Co., 1651 South Grand avenue. Phones 6417. Main 8312. Lady attendant.

Salt Lake Transfer Co., 217-19 East First st., will check baggage at your residence at any point. Both Phones Ex. 751.

Dexter Samson Co. Undertakers, 1132 S. Flower. Home 613; Sunset 7265. Lady assistant. Private ambulance.

Baskerville Audit Company. 715 Pay Bldg. Home 2975. Main 6357.

BEECHAM'S Cold Cure, guaranteed cure in twenty-four hours. Sun Drug Co. (6 stores.)

Boswell & Noyes Drug Co. Reliable Prescription Druggists

Delicious, cooling, Pine Apple Snow, at the Big White Onyx Fountain—15c

CLEANLINESS AND CAREFULLNESS

And drug purity must appeal to you here. Every prescription is filled by experienced pharmacists from drugs which have been tested in our own laboratory for purity and potency. Bring your prescriptions here and secure for yourself the best drug service experienced skill can furnish.

Coke's Dandruff Cure..85c
Pierce's Prescription..75c
Stuart's Tablets..... 40c
Packer's Tar Soap.....15c
Swamp Root..... 85c
Lyon's Tooth Powder..15c
Peruna.....85c
Pink Pills..... 40c

THIRD and BROADWAY

$12.00 For This Ladies' Watch

The ladies' watch shown here is a Geneva, $12 special. It comes in a beautifully engraved 6 size hunting case, gold filled, with a 20 year guarantee. You have your choice of Elgin or Waltham movement. You can't excel the value anywhere.

Watches Cleaned 75c

Geneva Watch and Optical Co.
305 SOUTH BROADWAY

THE RELIABLE STORES

Once Tried Always Used PEERLESS BRAND Olive Oil

QUARTS.....60c
PINTS.....35c

So. Cal. Wine Co.
218 W. Fourth Street.
Home Phone Ex. 16. Sunset Main 382.
518 SOUTH MAIN STREET
Sunset Phone Main 6451

SIEGEL'S—WOMEN'S AND CHILDREN'S WEAR
Myer Siegel & Co.
251-255 SOUTH BROADWAY
"The Children's Wear Specialty House"

Friday Specials

Children's and Misses' Lingerie Hats, trimmed straw and sailors; also tams, caps and sailors of linen, duck, canvas, pique, etc. An unlimited selection of styles and regular $1.00, $1.50, $2.00 and $2.50 headwear. Choice today, Friday only... 45c

Misses' Suits

Jaunty Eton styles and pony effects, of Linen or Repp, in pure white and some beautiful solid colorings. Regular $6.50 Suits, Friday..... $2.85

Kilts for girls and Knickerbocker Suits for little boys of 2 to 6 years, made of fine wash materials in all white and of cool tone shades. Special priced $1.00, $1.25, $1.50 and up.

Women's Suits

Linen coat suits in exclusive hand embroidered designs of sheer linen in all white and of handsome shades. Prices are just half of what we formerly asked.

Women's Undermuslin

Special August Prices

Any woman who is fond of dainty underwear knows that "Siegel's" make undermuslins are the best to be had, the excellent materials, the fine trimmings are combined quality and reliability. Special August prices are now prevailing.

Women's Waists Special Friday.. 75c

Women's waists of pure white lawn, either buttoned back or opened in front, long or short sleeves, embroidery and lace trimmed; also in the Peter Pan blouses. All sizes, dozens of styles to choose from, values as high as $2.50 on sale today, Friday only..... 75c

SIEGEL'S—WOMEN'S AND CHILDREN'S WEAR

Coke for the Foundry for the Laundry

Hay and Grain

Clark Bros.
1249 So. Figueroa St.
Main 7807. Home Ex. 106.

We guarantee that every employee is thoroughly experienced and competent to apply treatments for all forms of scalp disease. Do not try to treat any scalp disease at home—come here where you are certain that every treatment will be scientific and produce the best results.

Bennett Toilet Parlors,
N. E. Cor 5th and Spring Sts.

PARMELEES

FOR RENT, offices and lofts on upper floor of this building. Apply at office, 436-444 S. Broadway

SKIRTS MADE FREE THIS WEEK
Come before it is too late. You know our special introductory offer is good for this week only. Chose any $1.25 material and for $4.75 we will deliver to you skirt made to measure. You pay for material alone.

"THE DAYLIGHT STORE."
Jacoby Bros.
331-333-335 South Broadway.
Phones: Main or Home 132.

WE CLOSE SATURDAY NOON
Don't forget about the store closing for the day, Saturday, at 12:30 noon. Make it a point to finish up the week's shopping today, if possible. Anyway, come before noon tomorrow.

75c—SEVENTY-FIVE CENTS—75c

3000 Waists 1000 Skirts

Waists Worth $2.25—Skirts Worth $1.50
Unrestricted Choice of Entire Lot 75c

Special Notice
These waists will be arranged according to sizes—a table for each—34, 36, 38, 40, 42, 44.
CONDITIONS—
No waists or skirts will be delivered.
None will be sold to dealers.
No C.O.D.'s; strictly a cash sale.
No exchanges will be made during days of sale.
Plenty of extra salespeople to wait on you.

Waists 75c
Not a waist in the collection worth less than 75c. The majority of values range from $1.75 to $2.25. There are hundreds of styles, and every new fancy brought out this season is well represented. Sheer lawns, muslins, etc., trimmed up in the prettiest ways ever thought of—with fine laces and embroideries. This is, without doubt, the greatest waist sale of the season. Remember, you have until tomorrow noon to get them.

Skirts 75c
75c—Think of it
Less than the material's worth; and you could not get a dressmaker to make you one like one of these for less than $1.00. They are cut from a fine pattern, full and wide gored, trimmed round bottom with 3-inch fold; plenty of large sizes. We could not buy these skirts now for less than $12 a dozen, but they're part of our 12,000 skirt purchase, and we'll make a special (long to be remembered) of them at 75c.

5 Big Tables of 5c Bargains for Friday

No. 1.	No. 2.	No. 3.	No. 4.	No. 5.
Jewelry Novelties worth up to 25c	Handsome Neckwear worth to 25c	Prety Belts worth to 25 cents	Big lot of 10c Handkerchiefs	Hundreds of Notions worth to 15c
5c	5c	5c	5c	5c

HERE ARE THE SPECIAL HOURLY SALES FOR FRIDAY:

8 TO 9 O'CLOCK—35c SAVON CASTILE SOAP 12½c.
Large bars of pure white Savon castile soap; each bar 14 inches long and weighing 26 ounces; the name Castile assures one that it can be used for any purpose that soap is needed. Regular 35c size, for one hour only, each customer limited to 4 bars. Special 12½c a bar.

9 TO 10 O'CLOCK—50c AND 75c CENTER PIECES 19c.
Linen center pieces—large doilies; both square and round; choice open work designs in popular sizes; our regular 50c and 75c values for one hour at 19c each.

10 TO 11 O'CLOCK—10c TO 15c EMBROIDERY EDGES 5c
1000 yards of Hamburg and Nainsook embroidery edges and insertions; pretty patterns; good edges; regular 10c, 12½c and 15c values for 5c yd.

11 TO 12 O'CLOCK—SILK ETON JACKETS AT HALF PRICE
Silk Eton jackets in the newest effects; regular prices range from $7.50 to $22.50. On sale only one hour at half price, $3.75 to $11.25. Third floor.

12 TO 1 O'CLOCK—25c CHILDREN'S UNDERWEAR 12½c.
Union suits; pure white fine Jersey ribbed; low neck; sleeveless; umbrella styles; also Jersey ribbed pants in pure white, umbrella styles; worth regularly 25c, half price 12½c. Sizes 3 to 8 years.

1 TO 2 O'CLOCK—$3.98 SILK HATS $1.99.
The newest effects in silk hats; five different styles; trimmed with wings, etc. Your choice $1.99.

2 TO 3 O'CLOCK—25c AND 35c WASH BELTS 7½c.
Stylish wash belts in many different styles; made of linen, madras and pique; numerous styles of embroidered designs and colored effects; you'll not be disappointed in not finding good ones in this lot, for they are all of the wanted kinds with stylish buckles; belts that sell regularly at 25c and 35c. Choose from them, while they last, for one hour, at 7½c.

3 TO 4 O'CLOCK—25c SUNBONNETS 12½c.
Sunbonnets made of percale and gingham; plain, checks or dots; colors and white; regular 25c values. Special Friday, 3 to 4, at 12½c.

4 TO 5 O'CLOCK—$1.50 NOTTINGHAM CURTAINS 75c.
50 pairs of fine Nottingham curtains; 60 inches wide; full border; good range of popular designs; our regular $1.50 values. Just one price, 75c a pair.

5 TO 6 O'CLOCK—SHIRT WAIST SUITS HALF PRICE.
50 lawn and linen shirt waist suits; regular prices range from $1.50 to $10.00. One hour at half price, $1.47 to $5.00.

Special Glove Purchase—100 Doz. 69c
This lot of gloves on sale today—12, 16, 20-button lengths. Fine lisle in mode, blue, pink, pearl, chamois, etc; worth 75c, $1.00 and $1.25. To draw a great crowd to the glove department today they will sell until the lot is closed out at 69c a pair.

200 Pairs $2.50 Shoes—Choice $1.65
Choose from a fine big assortment that will be on sale all day Friday and Saturday until the store closes at noon. Shoes and oxfords in patent kids and plain leathers, light and heavy soles. Actual value $2.50 pair. Your choice at $1.65. Many styles, all sizes.

$3 Nainsook Night Robes $1.89
Women's fine nainsook night gowns; actual $3.00 values; slightly soiled samples; trimmed with dainty Val. laces and neat serviceable embroideries. Your choice Friday $1.89.

$2.50 Bathing Suits $1.89
Women's bathing suits made of brilliantine, non-clinging, fast color granite cloth; full pleated skirt; shirt waist effect with bloomers; regular price $2.50; Friday, special, $1.89.

12½c and 10c Women's Vests 8½c
Pure white Swiss and Richelieu rib; low neck, sleeveless and short sleeves; an exceptionally durable and elastic vest; worth 12½c; sizes 4 to 9; special 8 1-3c.

25c Women's Vests 19c
Pure white Swiss rib; low neck, sleeveless; plain or lace trimmed; regular 25c garment; Friday only, 19c.

MILLINERY SALE
To make room for our Fall goods which are arriving daily, we will divide our Summer goods into two lots for Friday only:
LOT 1—All Summer trimmed hats, without exception; your choice, $1.98.
LOT 2—All Summer untrimmed hats; your choice 98c.

12½c Kimona Handkerchiefs 6¼c
New fancy designs in fine cambric handkerchiefs; full sizes; one to six of a pattern; half price.

$1 Golf Shirts 69c
Broken lots from our regular line of $1 golf shirts; all are perfect fitting, cut full and long; with cushion neck bands and cuff to match; in plain and dark patterns in woven madras; on sale today and Saturday, 69c.

50c Work Shirts 39c
Standard drill in black and black and white striped cheviot, heavy chambrays in light and dark designs and solid colors; all well stitched and cut very full; the kind you usually pay 50c for, Friday, 39c.

Ribbon Remnants Half Price
Big selling at the ribbon section this week left many short lengths; there are many useful remnants of this season's wanted widths, all marked at remnant prices; you may share in the choice today at half marked price.

Pastel Painting Sale

These pictures are all original pastel paintings by excellent artists. They are appropriately framed in gilt frames and are particularly beautiful. Our fall shipments will soon be in and we must make room for them. We have therefore decided to make a straight cut of ⅓ off on these pastels for a short time only. On exhibition in our art gallery at rear of store. You are welcome to come and see them.

One Half Off Today and Tomorrow

On Fine Gilt Framed Pastels

16x20, regular $7.50 now $3.75
11½x14½, regular $1.50 now 75c
7½x19½, regular $2.50 now $1.25
6½x25, regular $3.00 now $1.50
5½x19½, regular $3.00 now $1.50
8x20 oval, regular $3.00 now $1.50
5½x17½ oval, regular $4.50 now $2.25
12x17 oval, regular $6.00 now $3.00
9½x11½ oval, regular $2.00 now $1.00
8½ circle, regular $2.00 now $1.00
5½x16 oval, regular $2.50 now $1.25
13½ circle, regular $4.00 now $2.00
10½x23½, regular $5.00 now $2.50
16x20, regular $8.50 now $4.25
9x12 1-4, regular $3.00 now $1.50

Now is the time to get that present or gift—a picture tell the story in its own way. Visit our art gallery and study art.

SANBORN, VAIL & CO.
357 S. Broadway

New Spring wearables for men arriving daily.

See our large new display windows

KAHN'S, 457 So. Broadway.

White Duck Hats 65c IN Bargain Basement

DE VILLE DE PARIS Ville Paris LOS ANGELES

Short Kimonos ONLY 29c IN Bargain Basement

A. FUSENOT COMPANY, 317-325 S. Broadway
Extending to 314-322 S. Hill Street.

Going Away or Staying at Home

A fashionable woman always needs to be well supplied with the latest ideas in

Neckwear, Veilings, Perfumes and Toilet Requisites

No where in the city can she have her desires so completely gratified in either quality, variety, or price as at the VILLE DE PARIS

New Toilet Soap at 25c
A Box of 3 Cakes
We have just opened a new line of Complexion Soaps we consider superior to any other at such a little price. In narcissus, rose, violet, helio, and lavender. The odors are delightful.

NEW PERFUMES
In addition to our extensive line of imported and domestic perfumes we have just received the celebrated HIGH GRADE FRENCH PERFUME made by Coty, including the following odors: Violette Ethereale, Idylle, and his famous La Rose. Also the same odors in Eau de Toilette, and Poudre de Toilette, also

Bayley's Ess. Bouquet
This renowned English perfume has been the favorite of the English Royalty for years. There is but one quality made in ESS, and the "Ville" keeps it.

New Veilings
Our daily increasing business in Veilings easily proves to us that it pays to excel in keeping a stock of veilings. Our immense showing of every new idea attracts and holds the fashionable woman.
New Mesh Veilings from 25c to $2.50 Yard
Our line of white and black, and all black is especially complete.
Auto Veils from $2 Up
Auto Squares from $2.50 Up

Cool, Washable Neckwear
In Linen, Embroidery or Lace. We are making a specialty of Washable Stocks for hot days at
35c and 50c Each
In beautifully embroidered designs.

Editorial Section.
—LOCAL SHEET: 10 PAGES

Los Angeles Daily Times

California del Sur.
CITY AND COUNTRY.

XLIVTH YEAR. FRIDAY MORNING, AUGUST 10, 1906. On All News Stands. Trains and Streets. 5 CENTS

H. B. Blackstone Co.
DRY GOODS
SPRING AND THIRD STS.

INTERESTING store news today. Prices on a number of reasonable things have been made most attractively small for the sole purpose of inducing folks to do the major portion of their Saturday shopping on Friday. Tomorrow we close at noon. Today you can occupy the whole day here with profit.

White Parasols

A special dozen new ones go on sale today and at prices that will appeal to well informed buyers.

White Linen Parasols neatly trimmed with embroidery insertion, long, natural wood sticks, $1.25.

White Linen Parasols with a deep hemstitched border; natural wood or bamboo sticks, $1.50.

White Linen Parasols finished with very wide embroidered bands; long, natural wood or bamboo sticks, $1.75.

White Linen Parasols edged with handsome embroidery in pretty designs; long handles of natural wood or bamboo, $2.00.

Hosiery Fads....

Fine Black Lisles prettily finished with white, black or colored embroidery in odd designs, at, pair, 50c.

White Lace Lisles in a host of the newest patterns, 50c.

Plain Black Gauze Lisles, extra thin and fine, 50c.

Brown and Tan Lisles beautifully embroidered in the same shades, white or contrasting tones, pair, 75c.

All these are Onyx goods, double heel, toe and sole—admittedly the best, the most reliable stockings made. We are sole agents for Onyx Stockings in Los Angeles.

Late Veil Fashions

The forerunners of the fall veil fashions will be exhibited today. And they are stunning.

Fancy Nets in the drape styles; yard and five-eighths long, in all small dots with large dotted borders. White, black, navy and browns, $2.00 and $1.50.

Fancy Handkerchiefs

Handkerchiefs with colored borders and neat little embroidered corners. Positively new—25c.

ESTEY PIPE ORGANS

We are Southern California and Arizona Representatives for the famous ESTEY PIPE ORGAN—a magnificent instrument, conceded by all to be the grandest and noblest organ made. The Estey possesses a wonderful tone quality; it is beautiful in design and construction.

Musical committees should investigate the Estey. Liberal terms of payment to churches, lodges and other organizations. Prices up to $50,000.

Kenetic Organ Blower

Sold and sold none but THE KENETIC ORGAN BLOWER is used on all the largest organs made. We invite every interested in Organs and Organ Accessories to see THE KENETIC operated at our Store.

J. Birkel Company
Steinway, Cecilian and Victor Dealers
345-347 South Spring Street

The Story of the White Heart

"BEST" From Every Point of View

As to Pillsbury's "Best" Cereal, there can be no better. From economical standpoint, it is infinitely better than any of the many ready-to-serve cereals, even though a package of

PILLSBURY'S Best Breakfast Food—VITOS

15 minutes, while the ready prepared kinds cost 15 cents per pkg. Read the reasons why. A package of Vitos contains full pounds of solid food, and makes you, when served, pounds of delicious pure white food. The ready cooked dry cereals generally contain from 8 to 15 ounces in the package.

Pillsbury's "Best" Breakfast Food is the White Heart of the Wheat Kernel sterilized. No secret process. Just a common sense food. Easily and quickly prepared. Never sticky or lumpy. Ask your grocer.

ECONOMY and QUALITY

—ONLY—
WORK $4.50

Painless methods and superior work. Call soon and avoid the rush. All work guaranteed that can be had anywhere no matter what. Cleaning and examination free.

Parlors, 452½ S. Broadway
Evenings and Sunday forenoons.

& Davidson Furniture Co.
6th St., between Spring and Broadway
Over the Line From High Rents
High Prices." "Nuff Sed."

WEIRD CLEWS FOUND IN CANYON TRAGEDY.

Identification of Murdered Woman Sought Through Pair of Shoes, Hat Pin, Safety Pin and Bits of Skirt. Empty Cartridges Discovered.

WHO HAS KNOWN a blonde young woman with four defective teeth, two upper and two lower, either gold-crowned or of peculiar formation?

Who knows a young woman, with a small pretty foot, who wears Blucher-cut shoes, size 3½A?

What clerk in the only shoe-store in this city which handles this brand remembers selling a pair of Blucher shoes to a young woman of this description, the shoes stamped "Pingree, No. 16,526?"

These are the questions the detectives working upon the mystery of the murder in Temescal Cañon would like to have answered in order to draw the first veil which enshrouds the tragedy.

Thorough search of the lonely cañon was made yesterday.

A hat pin, a safety pin, two empty rifle cartridges, a pebble, and bits of a bloody skirt were collected by Times reporters as possible clews.

Two clews have been fixed upon by the detectives who are trying to solve the mystery which surrounds the murder of the young woman whose body was found Wednesday in the Temescal Cañon, as most likely to lead to identification—the first step in their investigations.

She wore shoes of the Blucher cut, stamped "Pingree, No. 16,526." Only one shoe store in Los Angeles handles this brand. The size was 3½-A; the Sheriff, presuming that the shoes were purchased in this city, will endeavor to trace their owner through this house.

Another clew, which may prove important, is found in the fact that some of the teeth were missing. The detectives are working upon the theory that these teeth may have been drawn or knocked out by the murderer in order to prevent identification by means of defects in them, as was done in the famous Bessie Bolton case.

Four teeth, two upper and two lower, are missing from the mouth of the Temescal Cañon victim. Given the location of these, friends may be able to connect them with familiar defects in the teeth of some one who is missing and answers the same general description as to age, hair and clothing.

SLIGHT CLEWS FOUND.

Other mute witnesses which hint at the pitiful story of the girl were found by Times reporters yesterday.

They do not clear up the mystery, but they seem to give some clew to the circumstances of her terrible death—seem to indicate that she was killed while mourning a debauch just ending.

Scores of people visited the undertaking parlors in Santa Monica yesterday, but no clew whatever developed there.

An inquest was held, the verdict being that an unknown girl had been murdered.

Another careful search was made of the place where the body was found. Certain small objects which may have a deep significance were unearthed.

One was no more than a safety pin, twisted out of shape and bent back, as though it had resisted an attempt to pull it from some one's clothing.

In the remains of a small camp fire were picked up two rifle cartridges of the same size as the wound in the girl's skull.

Pieces of a bloody skirt, apparently pierced by a bullet, were picked up near the spot where the body lay.

One of the most curious things found was a cheap hat pin, curious because no hat was found. Also, a beach pebble lay near the body.

In attempting to redramatize this terrible murder, one vital thing to be taken into consideration is the attitude in which the girl's body was found.

She was sitting bolt upright, with her feet, not her legs, crossed. The hands lay in the lap; the head was bent downward and slightly to one side.

It was an attitude of utter despair.

The beach pebble in this wooded cañon and so near the body tells of a walk begun on the beach and ended in the lonely final resting place.

From the condition of the safety pin, it is evident that the girl or some one else attempted to remove or did remove a portion of her clothing—and found trouble doing so.

SHOT FROM DISTANCE.

The location of the bullet wound (straight through both temples) seems to indicate that she was shot from one side; probably from a slight distance; enough at any rate not to make powder burns.

The wound in the left temple is small and round, like a wound of entrance; that in the right temple is a jagged point of exit.

There is a hole in the breast which may be a bullet wound, or may not—the body having been gnawed by animals.

Was this a debauch that ended in remorse and wretchedness—in threats from a penitent girl—then a shot from the chaparral.

It could not have been robbery. The lack of signs of a struggle show she was shot by surprise, probably never moved.

The remnants of the camp fire, so near the murder, seem to point to a burning of things that might prove tell-tale. Also not a scrap of jewelry remained.

Four front teeth which might have served to identify the slain as the body of Bessie Bolton was identified, were also missing.

Do these explain the meaning and object of the fire?

Certain other mute facts seem to bear out this idea. The girl could hardly have come into that cañon on an innocent errand. Near where she lay slain is the festering body of a dead horse. That would have driven her away had she been on pleasure bent, with a luncheon eaten there.

But there are puzzling difficulties in the way of this theory, as in every one that has been suggested.

It is claimed for one thing that rifle cartridges, such as were found yesterday, unless they were steel nosed, would have torn the whole side of the girl's head off; the fire was found on the right-hand side of the girl's body, and the bullet entered her head on the left side.

Regarding this last point, however, it may be remarked that the chapparel to her left would have afforded a thicker concealment for her murderer, while the open space to the right would have made a better place to build a fire for the destruction of her things.

The dress of the girl easily conforms itself to this idea. She was dressed like a woman of moderate circumstances attired in her Sunday clothes.

She wore plain, heavy black stockings, a gray flannel petticoat and black elastic garters, unadorned by even a buckle.

Her dress skirt was irridiscent silk; the waist was white; the undervest was ribbon-strung, but plain.

Even in its decomposed condition, the woman's foot is beautiful.

The idea that she was killed on the beach and carried into the cañon now seems hardly tenable, say the detectives.

Murderers have been known to carry their dead such distances but hardly to carefully prop them up in a sitting position such as that in which this girl was found. It seems more likely that she was shot where she sat and that the body was held in place by the thick chaparral.

Many pieces of cloth torn from the girl's skirt were found about the chaparral; there were, however, no signs of struggle around.

Temescal Cañon, where she was found, is a wild gulch grown so thick with brush that she might have been hidden for years. The murderer left her within two or three feet of the trail.

The cañon is strewn with the bodies of dead horses, for which this is a favorite dumping place, and is never used as picnic ground.

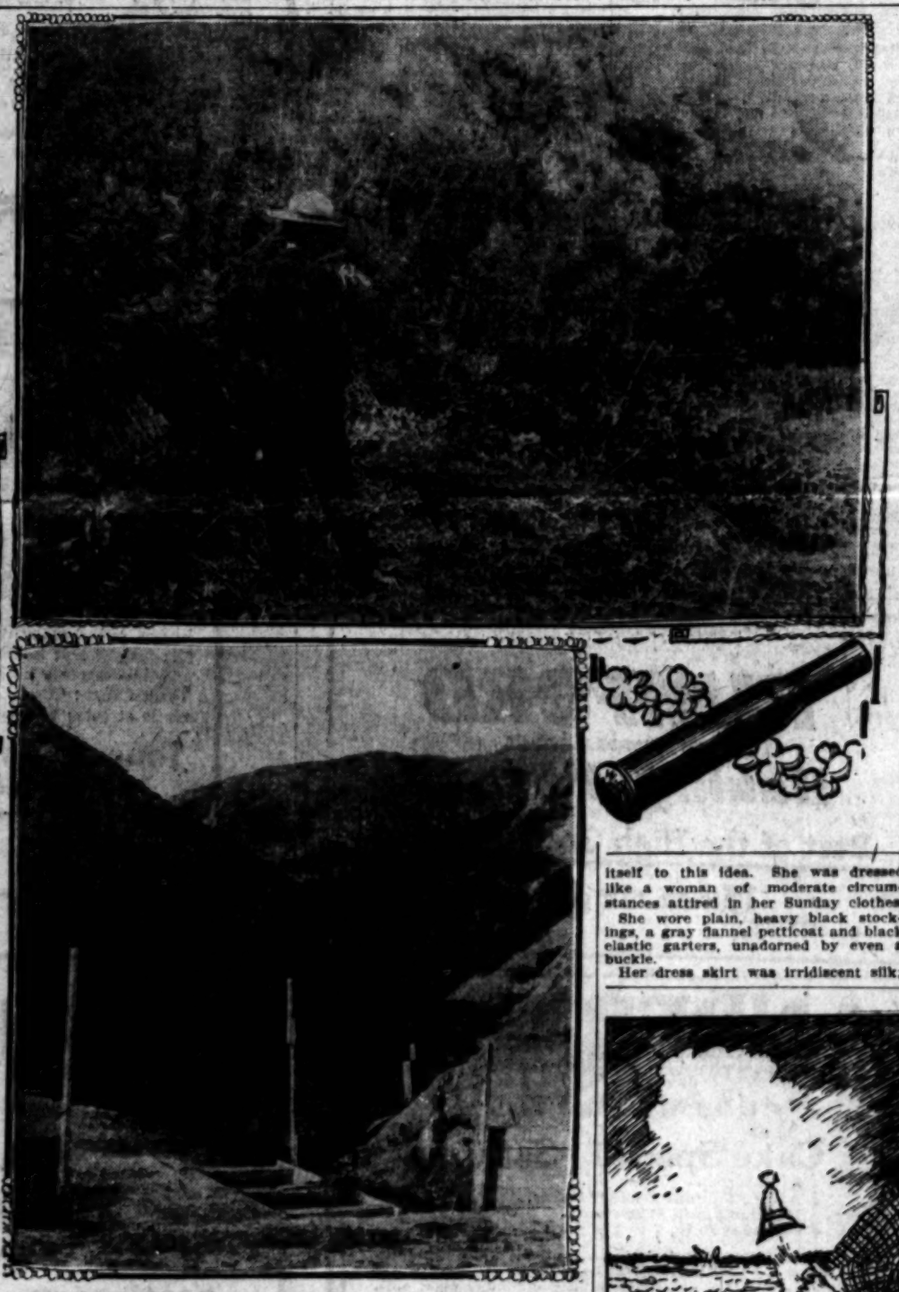

Picturesque scene of the mysterious tragedy near Santa Monica. In the upper view the cross indicates the exact spot where the corpse of the murdered girl was found seated in the brush, unnaturally posed by the slayer. Below is shown the mouth of Temescal Canyon, three miles up which the crime was committed. The rifle cartride is one of two picked up by Times reporters about fifteen feet from the body.

ROBES D'NUIT HOT ON TRAIL.

Sherlock Holmes Outdone by Playa Del Rey Genius.

Thrilling Chase Upon Golden Sand by Sad Sea Waves.

Midnight Prowler Is Run to Earth at Last.

Frank A. Garbutt, yachtsman, handball player and leader of amateur sports, met with an experience about 3 o'clock yesterday morning that will teach him to keep his doors locked nights, and have handy a Gatling gun when he is lulled to rest by the sad sea waves at Playa del Rey. But ere the peep of dawn he had run to earth the Man With the Clam-Rake.

When Garbutt dozed off to sleep at his summer cottage he dreamed of everything except midnight prowlers. He had been reading of Russian massacres and had gotten used to those gory sights on his midnight imaginings, but when he chanced to open his eyes and behold a bewhiskered individual with a clam-rake standing in the middle of his room, preparing to rake everything of value out of the premises, he had to think twice to convince himself that he was not in the Czar's realm and spotted for the torture chamber or Siberia.

Many times he had outlined just what he would do if he awoke to find a burglar in the room, in most instances deciding that it would be best to lie still until the padded-shoe gent had appropriated everything he needed.

But the sight of that bewhiskered individual with the clam rake was too much for his nerves. Remembering that a certain Yankee of Mark Twain's imagination had in the Valley of Holiness started a well flowing and precipitated the populace of King Arthur's domain to the tall timber by the use of one magic word, Garbutt set his thinker to work like a buzz-saw.

With an exclamation that would have made Merlin a cheap skate in the eyes of his constituents, Garbutt leaped from the bed, taking everything with him, and grabbed the clam rake. The burglar was too frightened to move, and stood for a second while his facial hirsute curled and straightened at intervals. He might have been in a Texas stampede, a Kansas cyclone, and a labor convention, but he had never heard the Garbutt yell before.

With a bound he was out of the door, over the veranda, and headed for the sea, which appeared to have less terrors than the shouting apparition behind him. On he went until he reached the water, and then paused to see if the Yaquis were still on the warpath.

ANOTHER SHERLOCK HOLMES.

Suddenly the Sherlock Holmes instinct took possession of Frank Garbutt; all the tremendous deductive powers which he had always firmly believed lurked somewhere in his nature, came gurgling up into his brain like a geyser. He found himself smiling at the simplicity of the problem before him; other men might have been baffled, but not so he.

A man had appeared in his room at midnight; it was evident he had some reason for being there. What was that reason? Easy!

The visitor had not come to leave a pot of gold, wrested from the rainbow's end, at his bedside; he had not come to slip a bag of diamonds under the Garbutt eiderdown; he had not ventured into that dark chamber to leave a million of unclipped government 4 per cents.

What then?

Why, robbery, you silly!

By this time Garbutt was upon the veranda and saw how the burglar had effected an entrance. The porch extends all around the second story like a steamer's deck, and the intruder had placed a ladder against this and climbed up. He had struck numerous matches, and these matches proved the clue by which Garbutt traced his man.

The burglar stood by the water's edge near the Harry Wyatt residence and appeared to be waiting for signs of peace. Garbutt tried to get into communication with Wyatt, but there was no central operator, so he sent his son over to the villa of Oliver Morosco, hard by, to get a gun. There was not a blunderbuss on the premises, and while all hands were looking for artillery the burglar sneaked away in the direction of Venice.

All this time Garbutt was scudding around like Mischief II in a gale, the wind fanning frazzles in the extreme end of his "nightie."

Within the next quarter of an hour the entire colony had been aroused and, armed with every known weapon from a cuirass to a modern rapid-fire revolver, the populace searched the beach. No burglar could be found.

"Maybe's he's taken to the sea," suggested Wyatt, who was trying to keep the wind out of his pajama legs.

"There are warships at San Diego," ruminated Morosco; "maybe a wireless would head him off somewhere around Catalina."

"Or call out the yachting fleet," suggested Smith, bailing the spray out of his slippers.

"You wade out a little way and see

(Continued on Ninth Page.)

Garbutt and his Sherlock Holmes assistants tracing the midnight prowler by gum-shoe tracks on the sands of Playa del Rey.

SHE NEVER MISSES.

Mrs. Sheriff Leaves Nineteenth Time to Attend National Gathering of Ladies of G.A.R.

Mrs. Carrie M. Sherriff, ex-national president of the Ladies of the G.A.R., left last night for Minneapolis, where the annual convention of the organization will open Tuesday.

Mrs. Sherriff said before leaving that she expects an interesting contest for the presidency this year, as there are already five candidates from as many States in the field to succeed Mrs. R. E. Foote of Denver, incumbent.

This is the nineteenth consecutive national convention of the Ladies of the G.A.R. that Mrs. Sherriff has attended. She was elected national president in 1892 in Washington, D. C., and also was for one year department president of the State of Pennsylvania. Mrs. Sherriff will be gone about ten days. Her home is at No. 1040 West Washington street in this city.

TRAVEL HITHER GREATEST EVER.

SEASON'S INPOUR OF VISITORS BREAKS RECORDS.

Summer Tourists Come by Trainload Into California, Even Railroad Men Surprised at the Rush in View of the North's Disaster by Earthquake and Flame.

To open in the gloom of forebodings of the direst disaster, but swelling suddenly and unexpectedly into unparalleled proportions, and to close with the honors of a record breaker in the history of summer railroad travel for Southern California, is now the assured distinction of the present season.

In consequence local passenger traffic men are jubilant. But they are as surprised as they are exultant. The results of the season are all the more acceptable for being so unexpected, and now the passenger men are trying to figure out how it all came about when the predictions for the season were so dismally pessimistic.

Unaided and alone, without the assistance of great national conventions either in the State or in the vicinity; standing entirely upon the merits of its local attractions, the rail traffic in and out of Southern California so far this season is conservatively estimated to be 20 per cent. in advance of the same period of last year, with its excess thousands of passengers credited to the Portland Exposition.

"Prosperity, increased population, the just and widespread recognition of the charms and beauties of the Southern California summer season, the reduced rates which the transcontinental lines have been making, the liberal local excursion rates, and the generous advertising throughout the country on the part of the railroads and commercial bodies, is the keynote of the success of this season," said N. R. Martin, district passenger agent of the Southern Pacific.

WOULD COME ANYWAY.

In spite of the calling off of the convention scheduled for this summer, the record of travel proves that thousands of people from the East, who undoubtedly would have made the trip to the Coast conventions, came individually. The convention rates still stood, and they took advantage of them and would not be cheated out of their cherished visit to the Coast.

In addition to the convention rates, there were the experimental low rates to test the possibilities of inducing a greater volume of summer travel to the Coast. No better justification of the rates could be asked than an inspection of the business of the joint validating agencies maintained by the roads in this city and in San Francisco.

The railroad men are now of the opinion that the San Francisco disaster, far from driving travel from California, has assisted considerably in bringing many hundreds of people here for the opportunity of viewing the ruins of what will be known as one of the most historic catastrophies of modern times.

TRAVEL IS HEAVY.

As for local business, especially of the summer outing class, that has increased beyond all proportions during the present season. The Grand Cañon business of the Santa Fé has been phenomenal. The travel over the Southern Pacific to Lake Tahoe and other northern resorts has been unparalleled. Where a few years ago scarcely 100 passengers went from Los Angeles to Tahoe in a season, this year more than 1200 tickets have been sold from Los Angeles alone to this northern resort, and it is confidently expected that next year will see a doubling of this number.

As for travel to the Yosemite, never before in the history of the park has it seen the ceaseless stream of visitors from Southern California as this season has already recorded. The special Yosemite cars on the Owl go out every night with every berth taken, and bookings are being placed far in advance by C. A. Wilcomb, passenger agent of the Yosemite Stage and Turnpike Company.

The local mountain resorts and beaches are also giving the railways a large amount of business such as has never been enjoyed in previous years.

Janesville, Wis., was visited Wednesday night by a rainstorm that washed out streets and sidewalks in many places, the damage amounting to several thousand dollars.

THE PUBLIC SERVICE.

SUMMARY OF THE DAY.

The Board of Public Works yesterday appointed Homer Hamlin as City Engineer to fill the place made vacant by the death of Harry F. Stafford.

The Park Commission yesterday rejected the offer of a park site on Euclid Heights.

The $2,000,000 estate left by the late Andrew J. W. Keating, the mining man of Alaska and British Columbia, was fought over yesterday in the courts in an attempt to have settled a unique legal question. Mrs. Keating married again, and then she died. It is now sought to have determined what rights the second husband has to his deceased wife's interest in her first husband's trust estate.

The trial of E. G. Stackpole, on the charge of murder dragged along yesterday, the defense continuing to use dilatory tactics in the empaneling of a jury. Another special venire of talesmen was ordered last evening.

The police began a crusade yesterday against bicyclists who use the sidewalks as a speedway. Four were arrested and fined, while warrants were issued for as many more.

AT THE CITY HALL.

CITY ENGINEER IS APPOINTED.

HOMER HAMLIN ACCEPTS THE VACANT PLACE.

Close Friend of Deputy Who First Declined the Appointment—Collector Johnson's Report—Kick on Haymarket District—Rejects Offer of Park on Euclid Heights.

The appointment of Homer Hamlin, a well-known engineer of this city, to the position of City Engineer, made vacant by the death of H. F. Stafford, ended speculation yesterday afternoon. The Board of Public Works had been reticent concerning what it would do

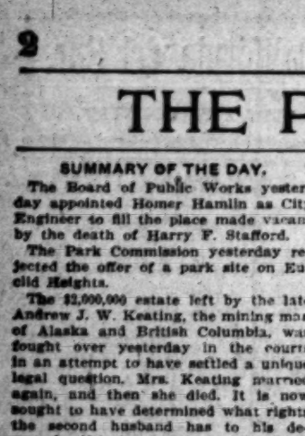

HOMER HAMILTON, the new City Engineer.

in the matter. The place was offered to W. S. Kingsbury, chief deputy under Stafford and now in charge of the office, but he declined.

As there is a warm friendship between Kingsbury and Hamlin, it requires no stretch of the imagination to suggest that the former steered his friend into the hands of the Board of Public Works. Kingsbury declined the appointment for the reason that he some time ago entered the field as a candidate for Surveyor-General of the State, on the Republican ticket, and he says he felt it would have been unfair to his friends to "throw them down" at this stage in the game. He will remain as deputy under the new appointee until he resigns to begin his campaign, and of course can continue in the place as long as he may have the inclination.

Mr. Hamlin is known as a thoroughly competent engineer, and the fact that he has been and now is in charge of the reclamation work of the United States government in Arizona sufficiently vouches for his ability. He is also well known in connection with the city's engineering department, having served under two former City Engineers. He was for two years in the office under City Engineer Compton, and later served as chief deputy under Engineer Frank H. Olmstead. He was also two years a deputy under County Surveyor Wright.

While Mr. Hamlin has been in charge of the work in Arizona, his home is on South Union avenue, this city, and he is now here, having conveniently come in "on other business" day before yesterday. He will execute his bond and qualify at once for the new position, and will be given a leave of absence in order to close up his work with the government. Inasmuch as he has prosecuted the latter under J. H. Lippincott, supervising engineer, the details of letting go his place with the government will be greatly simplified.

Several years ago the United States Geological Survey issued a comprehensive illustrated book on the "Water Measures of the Salinas Valley," from the pen of Mr. Hamlin.

COLLECTOR'S REPORT.

POINTS TO PROSPERITY.

A neat and very complicated report of the business of the City Tax Collector's office for the past year, under H. E. Johnson, was filed yesterday with the City Clerk.

Several interesting facts are gleaned from a careful perusal of the report, all of which speak for the efficiency of the office and the general prosperity of the people.

The total amount placed in the collector's hands was $1,748,279.02, and of this vast sum but $17,623.91 remained uncollected at the end of the fiscal year, and in the words of the law, was "sold to the city." In other words, the taxes were $100,000 in excess of the previous year, but the delinquencies were more than $2000 less.

It used to be that at the close of the year properties upon which the taxes remained unpaid were sold to the highest bidder, but now the city becomes the buyer and carries the property for five years, during which time it may be redeemed by paying taxes and interest, but should the owner fail to redeem it within the five years, it is then sold to the highest bidder, who gets a clear deed to the property purchased. It is a wise provision that saves the unfortunate taxpayer from the shylocks in many a case.

HAY AND STOCK.

INVADES RESIDENCE SECTION.

A resident of San Pedro street called at the City Hall yesterday to see the Mayor. He was angry all through; he had just begun to realize what the new hay market and stock yard ordinance means.

Owing to the peculiar "lay" of the city west of the Los Angeles River, it is hard to read the description of the new district, and understand it, unless the reader has a map of the city before his eyes.

In definite terms it begins at the point where East Main street and the river come together at a sharp angle; runs south along Los Angeles street to Tenth; east on Tenth street to the river; thence follows the course of the river north to place of beginning, making a triangular district. A deviation is made from this territory at San Pedro street, and a strip 150 feet wide on each side of that street, between Tenth and Sixteenth streets, is included in the district.

Beside the complaint from the man who sought the Mayor yesterday to appeal for the redemption of San Pedro street, murmurs are heard from certain parts of Fifth and Seventh streets, and from the neighborhood of the Arcade Depot, but most of these will prove to be fears unfounded, as the ground is too valuable to be devoted to such purposes.

For a considerable portion of the distance along San Pedro street between Tenth and Sixteenth, many people have established themselves in neat but modest homes, and heretofore they have been able to keep livery and feed stables, corrals and hay yards from coming next door on account of the increased fire risk, but now they must put up with it or move.

There is yet protection, however, in the fact that no such business can be established without a permit from the Fire Commission, and that board in most cases will probably safeguard the interests of other persons.

NO PARK ON EDGE.

MCCARTHY'S OFFER DECLINED.

At the meeting of the Park Commission yesterday the proposal of J. Harvey McCarthy to turn over to the city about five acres of land, standing on edge over on Euclid Heights, was finally declined with thanks. It was decided that the condition of the land is such that it could not be properly improved as a park without expense so great as to be out of proportion with the benefits conferred.

McCarthy appeared after the meeting had adjourned and appeared very much hurt at the spurning of his "generosity." He declared that he could sell the property for $5000.

AT THE COURTHOUSE.

HEIRS IN SUIT FOR MILLIONS.

LAWYERS WAGE CONTEST OVER A. J. W. KEATING ESTATE.

Children of Deceased Mining Magnate Bring Action to Determine What Share Belongs to Isaiah Smith, Who Wedded Widow of the Land Owner—Case a Knotty One.

The $2,000,000 worth of property left by the late Andrew J. W. Keating are tied up by litigation and a fight is being made over the widow's share. True, the widow, Mrs. Isabelle Keating-Smith, is also dead and it was her unexpected demise that precipitated the contest that was waged yesterday in Judge Wilbur's court.

The action is somewhat similar in character to the contest over a will, but there is no will in this case. The suit technically is to interpret a trust, and as Millionaire Keating had properties in Alaska, British Columbia, Los Angeles and South America, and tied most of it up in a trust, there are some difficulties confronting the court in attempting to say just what Mr. Keating wanted when he established the trust.

The widow, Mrs. Isabelle Keating, contracted a romantic marriage a few years after her first husband was lost in a shipwreck off the Alaskan coast, and took as her second choice a house painter named Isaiah Smith. It is said he won the affection of Mrs. Keating while painting Mrs. Keating's house between this city and Santa Monica.

When Mrs. Keating-Smith died a large-sized complication arose. As the husband of the deceased woman, Smith, the house painter, became her heir at law. His right to dip his hand in the money bag left by his deceased wife's first husband became a possibility. True the estate was tied up in trust, but that merely put off the time, it seemed, when he might get his share of the great estate.

Smith has gotten along well with the Keating sons and daughters, and any difficulty that has arisen has been a legal rather than a personal one. In order to have Smith's right as an heir defined suit was begun by Alfred Vincent Keating, and George H. Hutton, as trustees of the estate of the late Andrew J. W. Keating, and also by the four brothers and the two sisters, against Isaiah H. Smith, personally, and also as administrator of the estate of Mrs. Keating-Smith. Attorneys Shankland and Chandler are representing the plaintiffs. Hutton & Williams and Walter J. Horgan are counsel for Mr. Smith.

Mrs. Keating-Smith had property received from her first husband and over that there is no dispute, but she also had a large interest in the trust estate, the reversionary interest of which is to the Keating children. Smith gained standing by his marriage to Mrs. Keating, and just what his interest as heir may be in regard to the trust estate is now being threshed out in court. All yesterday the attorneys on either side argued and read authorities, and they had a time full of the technicalities that engross legal minds.

Ponderous briefs will most likely be filed and the court will take time to consider the matter. The fight has come into court on a demurrer, but the whole question will be decided in the present action in law.

FIGHT FOR DELAY.

STACKPOLE TRIAL DRAGS.

The crowd that fills Judge James's courtroom daily hangs on every word of dry detail, and does not appear to weary of the monotonous objections of the counsel representing Ernest G. Stackpole, on trial as the alleged murderer of Joel Scheck. The defendant usually maintains an attitude of languid attention, but during the morning hours yesterday he followed the proceedings with apparent interest. His counsel had challenged the venire of thirty-five men returned by Sheriff White, and the officers who made service were being examined in an attempt to have the challenge sustained. The attempt was seemingly a ruse for time, for it appears certain that under no circumstances could any benefit accrue to Stackpole even if the venire had been thrown out.

The venire was not nullified, and the challenge was denied. Sheriff White and Deputies Cleveland and Frank Cockrane went upon the witness stand, and because each officer could not remember the name and personnel of each juror served Attorney Thompson tried to discredit the venire for bias.

After the challenge had been disallowed, the work of selecting a jury was resumed. It was slow work, and Messrs. Thompson, Scrymser and Ackerman relieved one another in the duty of examination. At adjournment last evening the following six jurors had been obtained, half, however, having been secured on Wednesday: J. K. Brenizer, Charles H. Leech, Elmer Thomason, M. V. Fisher, R. W. Dawson and C. L. Hart.

The court ordered a special venire for twenty-five more talesmen. Though only half of the jury has been obtained it is probable that the remaining half will be obtained with greater ease, for the reason that the defense has used up sixteen of its peremptory challenges and has only four remaining.

AUTOISTS IN CONTEST.

COUNTER DAMAGE SUITS.

On August 25 of last year two autos collided at Main and Fifth streets, and though the accident was not serious it was bad enough to make the occupants of both vehicles quite angry. When the crash came, G. W. Ferguson was seated in a big five-seat auto, while Willis H. Booth was gliding along in a light machine.

In the mix-up each of the chauffeurs thought the other was at fault. Damages had to be paid, and Ferguson filed suit in Justice Pierce's court to recover $227.50. This amount was made up of cost of repairs, the loss of his machine for seven days at $25 per day, and loss of a contract that he was on his way to perform when the cars collided.

Booth answered the suit with a denial of the claims, and also filed a counter claim for $200. He charged that Ferguson had acted unskillfully, and that he had bumped into him with his heavy machine with such force that he had been obliged to pay out $182.60 for repairs. He claimed also that he had suffered bruises and contusion to such an extent that he had been compelled to remain away from his business at a loss of $110, and with a small doctor's bill to boot.

The legal encounters were fought before Justice Pierce, and judgment was given in favor of Ferguson for $172, with $25.60 costs. An appeal was taken, and yesterday the matter was thrashed out in Judge Bordwell's court wiht greater zest than ever. The court took the case under advisement, and may render his decision today.

MARRIAGE TIES CUT.

THREE GET DIVORCES.

Mrs. Dolores S. Moreno deserted her husband, Antonio Moreno, and went home to her mother, who lives at Tucson, Ariz. Yesterday the husband was granted a divorce by Judge Conrey. The couple were married in April, 1903. Mr. Moreno was then 60 years of age, and thought he was safe in marrying a woman who was aged more than 55 years. She proved, however, fond of gayety. She had two husbands before she mated with Antonio Moreno. The husband's complaint alleged that Mrs. Moreno often went to the theaters and rambled around town at night with her male friends. He objected to her conduct, and she deserted him for good.

Marguerite Harrison secured a divorce from Frank P. Harrison, on account of his intemperance and failure to provide. They were married in 1895, at St. Joseph, Mo., where the husband was a motorman. She declared that he got drunk one night and lost his job. Early in 1904 Harrison left his wife to look for a situation in another city, and from that time on she has not heard from him. Mrs. Harrison came to Los Angeles to join a sister resident here, and has worked to maintain herself and an adopted child of 5 years of age.

Mrs. Susie Sepulveda was granted a divorce from Charles P. Sepulveda on the ground of his habitual intemperance and failure to provide. According to her complaint, he quit his work as a painter and opened a social club on Aliso street. He was a good patron of his own bar, and finally the place was raided by the police and closed up. Then Sepulveda opened another social club, this time at San Gabriel, and it lasted one week.

SAYS HE IS BIGAMIST.

WIFE SUES HER HUSBAND.

Minnie Murberg brought suit against her husband, Carl Murberg, to have her marriage to him declared void. She claims that her husband married one Jeannette Morrison in England in 1892, and was never divorced from her. Then, in 1899, the present plaintiff said the word, and she also became Mrs. Murberg. There is a five-year-old child as offspring of the later marriage. The plaintiff asks that her marriage be annulled.

SUES FOR HEAVY DAMAGES.

Paloma Wilding, a 5-year-old child, has begun suit by her guardian, Frances Wilding, against the Los Angeles and Redondo Railway Company, to recover $35,000 as damages and $700 as expenses incurred. The child was run over by a car at Grand avenue and Thirty-third street on August 23 of last year. Her collarbone and right arm were broken and the right foot was crushed so badly that it was necessary to amputate it. The plaintiff claims that the company has no franchise on Thirty-third street, and consequently was without authority to use the street at all.

THE INFERIOR COURTS.

CYCLISTS MUST KEEP STREETS.

POLICE BEGIN CRUSADE AGAINST RIDING ON WALKS.

Quartette of Violators of Ancient Ordinance Convicted and Fined While Warrants Are Out for Several More—Justice Assesses Autoists. Peacock and Bridges "Not Guilty."

A crusade was begun yesterday by the police against the sidewalk-riding bicyclists who are constantly violating the old city ordinance prohibiting the use of the sidewalks as speedways by the pedallers. For some time the ordinance has been overlooked, except in aggravated cases, but it appears that the time has come for another periodical season when every offender spotted by a policeman is haled before a magistrate and fined from $1 to $3.

Yesterday four were arrested and taken before Justice Rose in the Police Court. All were convicted, and each had to pay $3 to get out of the courtroom by the regular door, instead of going down the back way to remain three days in Jailer McCauley's popular hostelry. They were Frank Hopper, Leo Kelly, W. D. McKinney and Charles McInnes. Complaints and warrants were issued for as many more alleged violators of the sidewalk ordinance, and they will be tried today.

O late bicyclists have been riding on the sidewalk in various parts of the city, so much that they have not only proved a nuisance, but in some sections have become a danger to pedestrians, according to Assistant City Prosecutor Eddie. Mr. Eddie said yesterday that when the police tried to be reasonable and simply warned violators of the ordinance, the cyclists immediately began abusing the privileges granted them, and more drastic measures were necessary.

Abraham Goldsmith of Cleveland, O., a wealthy manufacturer of women's garments, was killed while attempting to board a train at Erie, Pa., yesterday. He lost his footing and was thrown under the wheels.

RUMFORD
THE WHOLESOME
Baking Powder
Best of the High Grade Powders.
15 cents half pound can.

ANDERSON & CHANSLOR GROCERS Co
Cake Special—Saturday
A. & C. Famous 2 Layer Cakes, Regularly sold at 35c each. Saturday only, 7 to 9 p. m. 20c
As an inducement for you to visit our Store tomorrow night, we have ordered 100 regular 35c A. & C. Layer Cakes from our bakery, to be sold—Saturday night only, 7 to 9—at 20c each. We will sell 1 only to each customer and can fill no telephone orders. The assortment on sale will include Devil, Caramel, Chocolate, Cocoanut, Opera and Chop Nut.
These layer cakes are made of the very best material—wholesome and appetizing. Better get one Saturday—you'll enjoy it.
SPRING·ST·426·428·430
PHONES·EX·58·

Fall Novelties
Don't wait until next winter before deciding what to wear next fall. Call and see the autumn novelties which we are exhibiting in all departments.
Women's toggery. Gentlemen's furnishing goods.
Busch's Second and Broadway

The KINGSBURY
A PIANO OF UNDOUBTED QUALITY
Its tone is deep and full, and at its price there is not a piano offered the public that offers better qualities for the money. We have the sole agency, and will gladly arrange satisfactory terms by month or quarter.

Summer Music
No instrument in the world is so popular and none so universally used as the Talking Machine. It is an entertainer of the highest order, offering a thousand and one ways whereby one may spend with much profit as well as pleasure the hours which sometimes hang heavily. FOR THE BEACH COTTAGE, FOR THE MOUNTAIN CAMP, IN THE COUNTRY OR IN THE CITY HOME, the Talking Machine is always a favorite, and the home is not complete today that is without one. Band and orchestra music—Sousa and Pryor; the greatest singers—Caruso, Melba, Scotti—all may be heard in their best selections with a Talking Machine.
THE VICTOR THE EDISON THE ZON-O-PHONE
are all to be found here for comparison and trial. You are urged to come with friends and hear them.
50,000 RECORDS
are here to choose from. We are Wholesale Distributors for Zon-O-Phone and Edison and Victor Headquarters. Terms if desired.
Southern California Music Co.
PIANOLA AND REGINA AGENTS
332-334 S. BROADWAY, Los Angeles, Cal.
San Diego. Riverside. San Bernardino.

Matheson & Berner
BROADWAY—CORNER THIRD
Our Price $1.25
Terry cloth Bath Slippers for men—$1.25 a pair. They come in pretty mottled designs — blue, gray or pink; have flexible leather soles, and absorbent in-soles.
Every man should have at least one pair of Bath Slippers.

Only $400 Cash
CLOSE IN LOTS
Poole & Jones Tract
Two blocks south of Adams street, splendid high lots on Raymond avenue and Van Buren Place, 29th and 30th street. East front $2100. West front $2000. $400 cash, $20 monthly. Improvements now under way will make this one of the most desirable and high class tracts ever offered in Los Angeles. The extremely liberal terms place these lots within reach of all; magnificent homes surround this property and investments here assure splendid profits. Tract Office: Corner Normandie and Twenty-ninth streets; telephone, West 3388.
Jones & Ryder Land Co.
218 West 3rd St.

Everything For The Office
Every one who uses office supplies, no matter how small the quantity, will find it profitable to trade here—IT WILL SAVE YOU MONEY. Our stock is the largest in the city, from filing cabinets to scratch pads. We carry only well-known, reliable lines and sell at low prices—made possible by our enormous purchasing power. Let us quote you on anything you need in the way of office fixtures and supplies.
"Cactus" Stationery

When you use a really good pencil, or pen holder, or, in fact, any kind of office equipment, it's ten to one it's of the "Cactus" brand. "Cactus" is our exclusive trademark. Anything bearing that name is manufactured especially for us and is, without doubt, the very best in its line.
"CACTUS" CLIPS, box of 250, 15c; box of 1000, 50c.
"CACTUS" STEEL PENS, box of gross, $1.00.
"CACTUS" PENCILS, a finely made, round pencil, highly polished, and securely fastened rubber tip, per dozen, 35c; per gross, $3.50.
"CACTUS" BLUE PENCIL, round, highly polished, blue lead of superior grade; per dozen, 75c; per gross, $7.50.
"CACTUS" RUBBER BANDS, in boxes, 25c per ounce; 80c quarter pound; $3.00 per pound.
"CACTUS" TYPEWRITER PAPER, No. 129, 500 sheets, banded and boxed, per ream, 75c.
"CACTUS" STENOGRAPHER'S NOTE BOOKS, 72 leaves, bound backs, heavy flexible cover, per dozen, 50c.
"CACTUS" TYPEWRITER OIL, especially prepared, per bottle, 15c.
Real Estate
Listing Cards and Trays
Last week we put on this special listing outfit for real estate men, and have had a brisk selling. We have had another lot made up, and they go on sale tomorrow at the same special price—$1.90. The outfit consists of a "Wagemaker" polished wood tray, 200 cards and 20 guide cards. The tray is fitted with a slanting card rest in front and an adjustable follower block for holding the contents in an upright position. The cards (3x5 inches) are of two kinds; one for listing improved property and the other for unimproved. They were printed especially for the needs of the Los Angeles real estate broker. Price, complete, $1.90

Diamond Cream Paste
Will not harden or mold even if the cover is left off. The water will being on the outside accounts for this. No lumps. Makes a good paste for mounting photographs. Handsome air-tight jar—looks well on a desk.
Quart 90c
Pint 65c
Eight ounce 50c
Five ounce 25c
Dennison's Paper
The famous Dennison world's standard. They for home as for vocation purposes. We have them variety of designs and dred, 25c.
Something new in the paper table "linens" is on of ten different kinds of in all. This assortment desirable where a sought after. Price, per
CUNNINGHAM, CURTISS & WELCH
SUCCESSORS TO
Stoll & Thayer
The Big Book Store
252 So. Spring St.

ADVERTISEMENTS FOR INSERTION IN THE San Francisco Chronicle Will Be Accepted at the Business Office of The Times
Corner 1st and Broadway
FURTHER INFORMATION AND RATES GIVEN ON APPLICATION

R. D. BRONSON
342 So. Spring st.
The Largest Desk Room in the City

The Handsome Clothing Store in Town
SCOTT BROS.
425-427 South Spring St.

Inspect our new line of
IRON BEDS
You will save money by buying of
A. B. Wilmans & Co.
516 So. Spring St.

GOOD Shoes Cheap
LE Sage Bro
THE POPULAR SHOE
433 South Broadway

Delicious Wines & Liquors
Absolutely pure and unadulterated. Riesling and Cazare Wines. 5-year-old Port & Sherry by the gallon.
German American Wine Co.
214 West 5th. St. Just off Main
Telephone Main 2003

PURITY
DISTILLED WATER
5 GALLONS $1.00
BOTH PHONES 1447

Sentous Method
Officially Inspected
Sanitary, Healthful, Cleanly
Both Phones 1447

MAMMOTH SHOE
AGENTS
W. L. DOUGLAS
BEST IN THE WORLD

Children's Shoes
Standard Make
Close Margin

SPORTING PAGE.

MIKE FISHER LOSES SALARY.

Fined Century by Bert for Reviling Umpire.

Perrine Fires Manager Off Grounds for Talking.

Bert Delmas Shines in Many Fancy Stops.

Portland 3, Fresno 1; eleven innings. If Mike Fisher's nurse had kicked him in the head and knocked him senseless forever, when he was a baby and sucked a ring and held no down on anything except, perhaps, the metal spring, she would have conferred a lasting benefit on the baseball family and saved it almost a century wages.

The Hard Luck Kid realizes this now, for after he had opened a large and showy line of talk at the ball game for Umpire Bull Perrine to look at yesterday, the Bull ejected him from the grounds.

Then, when the Kid went and sat down by President Bert to tell him how he hypnotized Bert presented him with a bill of $100 for "ungentlemanly conduct." The Kid insisted upon making out, if Perrine could be given a fine price, but Bert had just used up the fines he had taken out to the game and couldn't do anything for Fisher.

It was the rather expensive ending of one of the most interesting ball games the fans have seen for some time, for it took eleven innings and endowed by the appearance of Whaling, a local amateur, at first base for Fresno, and the pitching of Warren Hall, of the Los Angeles team, for Fresno.

The struggle might be termed a moral agitation by the Hard Luck Kid, for he wrangled over many of Perrine's decisions, and finally, in the first half of the seventh inning, Fisher thought the umpire the "rotienest he ever saw." Perrine ordered him off the field, after Fisher had apparently done his best to bung up Perrine's face by throwing balls to him from the bench. Fisher then sat in the grand stand during the following four innings and kept up a running fire of abuse directed at Perrine. At the end of the game President Bert got busy with that eight draft for $100.

The trouble began in the first half of the seventh. Both Hall and Henderson were pitching beautiful ball; neither had been runs for either team on account of three hits. McCreedie opened the inning with a safe swat, and Smith came to bat. After fouling balls, McCreedie started for second base, and Smith struck out and stepped back in front of Dashwood, with the supposition of interfering with the throw to second.

Perrine passed Smith then and all hands in game. Immediately a roar went up from the Fresno men that Smith had walked out for interference, and one of the Hard Luck Kid fans threw all the rest, howling with glee. Perrine allowed the play, but the player was out shortly afterward on a pop fly to left. McCreedie was on second a moment later on a throw to left.

Perrine could not forget this interference and nagged the Bull so much that he put off the grounds at the end of the eighth, declaring that he was giving the Fresno team the worst of everything.

Other features were great running catches by McLaughlin and Hall, the fine work of Bert Whaling at third base, who had no less than seven assists, most of them brilliant.

Perrine allowed Fresno only three runs in eleven innings, but was responsible for the only run the Los Angeles made, when he passed Dillon in the eighth. He followed this with a wild pitch, and was then given a single to right by Cartwright, which scored Dashwood. Henderson struck out seven men and had Fresno in his hands at all times. If Perrine counts for anything, he did just about as well, but was given such support and doubtless runs lost in the eleventh, even though Perrine had not allowed a hit before, when the ball rolled to the fence.

In the first of the eleventh, Sweeney, Smith and McCreedie singled in succession, and two of them scored by reason of McLaughlin's error. These runs were enough to win the game.

The contest was close and exciting all the way and while there were six errors the only ones that figured in the runs were made by Hall and McLaughlin in the eleventh inning. The game remained until the last inning at 5 o'clock, for the excitement didn't end until the finish.

Whaling made a good impression and Fisher will endeavor to sign him for Portland. All he needs is a little experience.

PORTLAND.

	A.B.	R.	B.H.	S.B.	P.O.	A.	E.
[illegible]	4	0	1	1	2	0	0
[illegible]	4	1	1	0	5	4	0
[illegible]	4	0	1	0	1	0	0
[illegible]	4	0	0	0	2	1	0
[illegible]	4	0	0	0	1	1	0
[illegible]	4	0	1	0	1	2	0
[illegible]	4	0	0	0	5	3	0
[illegible]	3	0	0	0	11	0	0
[illegible]	4	0	0	0	0	1	0
Totals	39	3	5	1	28x	12	2

FRESNO.

	A.B.	R.	B.H.	S.B.	P.O.	A.	E.
[illegible]	5	0	0	0	0	0	0
[illegible]	4	0	1	0	2	3	0
[illegible]	4	0	0	0	1	2	1
[illegible]	4	0	0	0	1	7	0
[illegible]	4	0	0	0	2	3	0
[illegible]	4	0	0	0	1	0	0
[illegible]	4	0	0	0	3	0	0
[illegible]	4	0	0	1	12	1	1
[illegible]	4	0	0	0	0	2	0
[illegible]	3	1	0	0	0	1	0
Totals	40	1	1	1	22	17	2

Batted for Hall in eleventh.

SCORE BY INNINGS.

	1	2	3	4	5	6	7	8	9	10	11	
[illegible]	0	0	0	0	0	0	1	0	0	0	0	1—3
[illegible]	0	1	1	0	0	0	0	0	1	0	0	1—3

SUMMARY.

Two-base hits—McCreedie 2.
Sacrifice hits—Sweeney, Portland 1; Fresno 2.
First base on called balls—Off Hall 4; by Henderson 7.
Struck out—By Hall 4; by Henderson 7.
Double plays—Moore to Sweeney to Lister.
Passed balls—Henderson, Moore.
Wild pitch—Hall.
Time of game—2:20.
Umpire—Perrine.

PACIFIC COAST LEAGUE.

	Played.	Won.	Lost.	Per ct.
[illegible]	96	61	35	.635
[illegible]	101	61	38	.618
[illegible]	102	54	47	.535
[illegible]	102	48	54	.471
[illegible]	102	43	54	.443
[illegible]	100	39	61	.390

RANDOLPH WEAKENS.

SAN FRANCISCO RALLIES.

[BY THE ASSOCIATED PRESS—P.M.]

OAKLAND, Aug. 9.—Dillon's men took Oakley's game well in hand up to the seventh inning, but in the closing half of that inning bunched three hits off Randolph, making as many runs and winning the contest. The victors began their successful uphill fight in the seventh, when five hits netted them four tallies. Score:

LOS ANGELES.

	A.B.	R.	B.H.	S.B.	P.O.	A.	E.
Bernard, cf	4	2	1	2	2	0	0
Gochnauer, ss	4	1	2	0	1	5	0
Cravath, rf	3	1	1	0	2	0	0
Dillon, 1b	3	0	0	0	9	0	1
Toman, 2b	3	0	1	0	2	1	0
Ellis, lf	3	0	1	0	1	0	0
McClelland, 2b	3	0	0	0	2	3	0
Mangerina, c	3	0	0	0	4	1	0
Randolph, p	3	0	1	0	0	2	0
Totals	31	4	7	2	24	12	1

SAN FRANCISCO.

	A.B.	R.	B.H.	S.B.	P.O.	A.	E.
Spencer, cf	4	0	1	0	1	0	0
Wheeler, ss	3	1	2	0	1	2	0
Mohler, 2b	3	1	0	1	1	3	0
Hildebrand, lf	4	0	1	0	1	0	0
Irwin, 3b	4	2	2	0	2	1	0
Williams, 1b	4	1	0	0	14	0	0
Sears, rf	3	1	2	0	3	1	1
Spies, c	3	0	1	0	3	1	0
Simons, p	3	1	1	0	2	3	0
Totals	30	6	10	1	27	11	1

*Two out when winning run was scored.

SCORE BY INNINGS.

	1	2	3	4	5	6	7	8	9	
Los Angeles	1	0	2	0	0	0	1	0	0	4
Base hits	2	1	3	0	1	0	2	0	0	7
San Francisco	0	1	0	0	0	0	4	0	1	6
Base hits	1	1	2	0	0	1	5	0	1	11

SUMMARY.

Three-base hits—Sears, Toman.
Two-base hits—Gochnauer, Cravath (2), Ellis, Sears (2), Hildebrand.
Sacrifice hits—McClelland (2), Hildebrand.
First base on called balls—Off Randolph, 2; by Simons, 1.
Struck out—By Randolph, 2; by Simons, 1.
Double play—Gochnauer to Dillon.
Balk—Simons.
Time of game—1h. 55m.
Umpire—Dunleavy.

A BATTING RALLY.

TEN BASES ON FOUR HITS.

[BY THE ASSOCIATED PRESS—P.M.]

SEATTLE, Aug. 9.—A batting rally which gave Seattle ten bases on four hits and netted three runs was enough to beat Oakland today. Up to the time Seattle got busy with the club Cate's pitched in great form.

Seattle, 4 hits, 9 runs, 0.
Oakland, 2 hits, 6 runs, 2.
Batteries—Garvan and Blankenship; Cates and Hackett. Umpire—Mahaffey.

NATIONAL LEAGUE.

OPPORTUNE HITTING.

[BY THE ASSOCIATED PRESS—P.M.]

PHILADELPHIA, Aug. 9.—Opportune hitting gave today's game to Philadelphia. Sparks and Fraser pitched good ball and both received excellent support. Score:

Cincinnati, 2; hits, 5; errors, 1.
Philadelphia, 4; hits, 8; errors, 2.
Batteries—Fraser and Schiel; Sparks and Donovan.
Umpire—Carpenter.

UMPIRE CHEERED.

[BY THE ASSOCIATED PRESS—P.M.]

BROOKLYN, Aug. 9.—The Chicago players received a cordial welcome in Brooklyn today and won the game, 5 to 3. Umpire Johnstone, who officiated, was loudly cheered. The score:

Chicago, 5; hits, 8; errors, 0.
Brooklyn, 3; hits, 6; errors, 2.
Batteries—Taylor and Moran; McIntyre and Bergen.
Umpire—Johnstone.

BOSTON WEAKENED.

[BY THE ASSOCIATED PRESS—P.M.]

BOSTON, Aug. 9.—Under the strain of an extra-inning game today the home players weakened and St. Louis won. Kruger's home run was the longest hit on the home grounds this season. Score:

St. Louis, 2; hits, 7; errors, 0.
Boston, 1; hits, 6; errors, 0.
Batteries—Karger and Marshal; Dorner and Needham.
Umpire—Conway.

PITTSBURGH COULD NOT HIT.

[BY THE ASSOCIATED PRESS—P.M.]

NEW YORK, Aug. 9.—Pittsburgh could not hit Mathewson today and New York won. Score:

Pittsburgh, 0; hits, 4; errors, 4.
New York, 6; hits, 7; errors, 3.
Batteries—Liefeld, Philippi and Peitz; Mathewson, Ferguson and Bresnahan, Bowerman.
Umpires—Klem and Emslie.

AMERICAN LEAGUE.

RALLY IN SEVENTH.

[BY THE ASSOCIATED PRESS—P.M.]

DETROIT, Aug. 9.—Washington did not reach second base until the seventh inning, when six of her seven hits, including two doubles, were bunched off Siever, netting five runs and driving the pitcher to the bench. The rally did no good, however. Score:

Detroit, 8; hits, 12; errors, 2.
Washington, 5; hits, 5; errors, 2.
Batteries—Siever, Eubanks and Payne; Falkenberg, Hughes and Wakefield.

WHIRLWIND FINISH.

[BY THE ASSOCIATED PRESS—P.M.]

CHICAGO, Aug. 9.—With a whirlwind finish in the tenth inning Chicago defeated Philadelphia in the final game of the series, making a victory of five straight games. Philadelphia tied the score in the eighth and it remained so until the tenth. After one man was out Donahue tripled to right center and Dygert, trying for a double play, walked Dougherty and Sullivan, filling the bases. Rohe batted for Tannehill and Donahue scored the winning run on Rohe's single. Score:

Chicago, 3; hits, 9; errors, 0.
Philadelphia, 2; hits, 9; errors, 0.
Batteries—White and Sullivan; Dygert and Schreck.

RAIN PREVENTS PLAY.

[BY THE ASSOCIATED PRESS—P.M.]

American—At St. Louis: New York-St. Louis game postponed; wet grounds.

American—At Cleveland: Cleveland-Boston game called end second inning; rain.

Horse Attacks Jockey.

BRIGHTON (Eng.) Aug. 9.—Jockey Madden was attacked and severely hurt by an enraged horse here today. Just prior to the decision in the race for the Worthing Plate today, Marigold IV, ridden by Brady, reared up and knocked Madden, who was on Center, out of the saddle. The horse then slipped to its knees, got hold of Madden's throat, and shook him like a rat, despite the efforts of Brady, who belabored the animal over the head. Eventually it was beaten off.

Madden's throat was badly lacerated, and he was bleeding freely when released.

Umpire Reinstated.

NEW YORK, Aug. 9.—It was announced by President Pulliam of the National League today that Umpire O'Day, who was fined $40 for not preventing the fight between players McGinnity of New York and Peitz of Pittsburg on the grounds of the latter club recently, has been restored to good standing on the staff of umpires and will resume duty tomorrow.

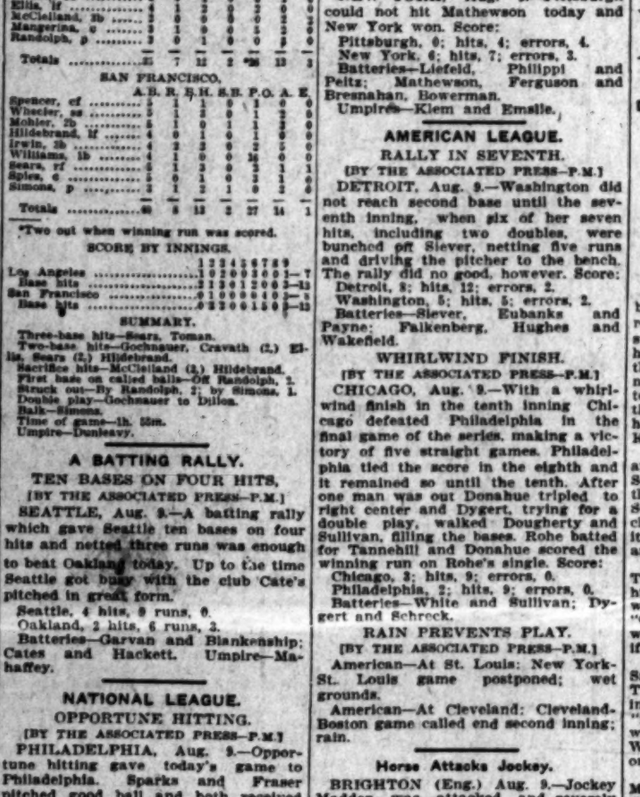

HARRY PULLIAM,
president of the National League, who is trying to purchase Boston National League club. If successful, he will retire from his present place and devote himself to running the club

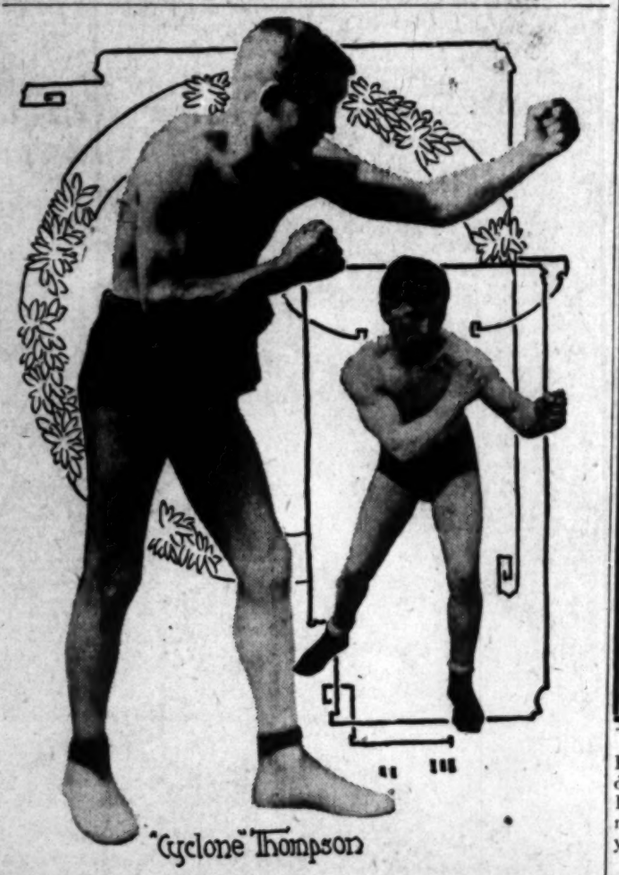

"Cyclone" Thompson

"Fighting Dick" Hyland, who arrived yesterday, and the fighter he likely will meet.

Circumstances Alter Cases

But they do not alter our tailoring simply because this

August Clearance Sale

Is cutting prices to the quick. So we do not want you to get the mistaken notion that we are cutting down the standard of our tailoring. We are making to measure any $35, $32.50 or $30 suiting for $24.50—or your choice of the best $27.50, $25 or $22.50 suiting for $19.50. But though the profit is plucked off the price of these suitings we don't for one second cut the quality of our tailoring. You get just as good a suit for $24.50 as if you paid $35, $32.50 or $30 for that suit. We unequivocably guarantee this.

Brauer & Krohn
Tailors to Men Who Know.
Three Stores
129-130 S. Spring, 5th and Spring, and 114 1-2 South Main Street.
Phones—Main 3116 Home 2695.

DICK HYLAND WANTS MATCH.

DROPS IN UNEXPECTEDLY WITH SAM McCLINTIC.

"Fighting Dick" Wants Kid Herman Before McCarey's Club—"Cyclone" Thompson Offered as a Legitimate Opponent for San Francisco Lad—Eastern Trip Good.

Fighting Dick Hyland, accompanied by his manager, Sammy McClintic, rolled off the rattler yesterday and surprised sportdom by showing up at headquarters. Dick has been wading through a bunch of aspirants and hard nuts back East, and is now on his way to San Francisco, where members of the fight trust have promised to give him a match with Eddie Hanlon or Kid Herman.

Hyland looks the picture of health, and wears glad rags, showing that Sammy has been getting his share of the gate receipts. Sammy looks like Sammy, and no one else. If he has changed any since leaving the Coast, it is in his penchant for loud ties and fancy shirts.

Hyland is looking for a fight, and Tom McCarey is thinking of helping him along with it. The best local card, who has any business with Hyland is "Cyclone" Thompson, and McCarey is willing to talk business along this line if McClintic is agreeable.

Right here a hitch might occur, for Sammy said yesterday he did not want Thompson's game. "There is no money in fighting those fellows," said Sammy, "for they are dangerous, to begin with, and they cannot draw the money. We want Herman, if we can get him, or Jimmy Britt."

Pressure may be brought to bear on McClintic to make the match, for Thompson has a strong following in Los Angeles, who are desirous of seeing him go twenty rounds. His style of milling gives the fans something to talk about, for he "eats 'em up." Hyland is something before the people as a mixer, and if these boys get together there would be "scrap" enough to last over between fights.

If Hyland does not cinch a match here he will go on to San Francisco.

On his eastern trip he knocked out Tommy Mowatt, the fighting conductor, in six rounds, handed it to Young Corbett in four, and defeated three men in one night, knocking out Terry Sullivan in five rounds, got the decision over Kid Erlenborn in five rounds, and knocked out Jack Haley in four rounds. Hyland's best achievement was beating Mowatt, who is a tough one.

Hyland was matched to meet Maurice Thompson in Butte on Labor Day, but Thompson wanted ringside weight, and the match fell through. The match made with Hock Keys also went by the board, Manager Grant of the Ogden club failing to post the necessary forfeit of $250.

Tillinghast Wins Semi-Finals.

TORONTO (Ont.) Aug. 9.—In the semi-finals for the golf championship, at the Lambton tournament, A. W. Tillinghast of Philadelphia easily defeated R. D. Strath. Fitzmarten and Tillinghast will meet in the finals Saturday.

Jessica Ties

Just notice the best dressed women—they are wearing Jessica ties. Then notice the ties. If they fit perfectly and look better than the others, they're from the Innes store—the house of quality.

Innes Shoe Co.
258 S. Broadway : 231 W. Third

Rich, wholesome hay gives endurance power to your horses. Feed Orange Brand Hay for a month and note the condition of your animals. Phone for it today.

NICHOLLS-HAMMELL CO.
1128-40 San Pedro Street
Home 4011 Main 969

PACIFIC MUSIC CO.
437-439 SO. BROADWAY LOS ANGELES, CAL.
THE BEST PLACE TO BUY A PIANO

Pianos

A Dandy Proposition for You

$50 FOR $15

1. Big cut in Piano prices, $225, $255, $290, $350, etc.
2. Down payment, pay $15 and get receipt for $50.
3. Terms $6, $8, $10 per month.
4. Six months' music lessons free.
5. Largest stock in city—20 makes.
6. Every piano fully guaranteed.
7. Full exchange privilege.
8. Only few days left of sale.
9. Few slightly used pianos left, pay for one end only.
10. Wissner, Hazleton, Schaff Bros., Baumeister representatives.

$50 FOR $15

A Snap for You

There is a fine new James & Holmstrom piano, never used, rented or sold, mahogany double veneered, 7⅓ octaves, fine duet music panel, hand-carved trusses and pilasters, A1 ivory keys, patent repeating action and patent transposing key board—first class.

Price $600 { Today, $385

A nice piano in tone, touch and finish, full size, mahogany case, ivory keys, a good make; worth $300; cash $190.

Small size ebony Fischer, second-hand, reduced to $125. If you buy direct you save $35 commission; your price $90.

PACIFIC MUSIC CO.
437-439 SO. BROADWAY LOS ANGELES, CAL.
THE BEST PLACE TO BUY A PIANO

Los Angeles Furniture Company
The Handsomest Furniture Store in America

Dining Chair $2.15

It is the sort of a chair we would offer to the customer who asks for a high grade chair at a moderate price. The wood is selected oak, the finish golden. If you find a flaw in the cabinet work you are at liberty to return the chair and claim your money.

This price holds good until Saturday noon.

Los Angeles Furniture Co.
631-635 S. Spring St.

Diamonds High Grade Stones A Specialty
O. L. WUERKER
Next to Orpheum 229 South Spring Street

CASH OR CREDIT Eastern Outfitting Co
Our Prices are the Same

Automobiles.

Franklin
Motor Cars
(4-cylinder air-cooled.)
R. C. HAMLIN
Agent for Southern California
Home 24402: South 909 1806 S. Main St.

Cadillac Motor Cars
AGENT
Lee Motor Car Co.
1218-20 So. Main

WINTON
Model K Awaits your convenience for demonstration
SUCCESS AUTOMOBILE CO.
420-432 So. Hill St.
Phones. Home 4653, Main 2078.

WHITE and OLDS
The two most popular automobiles on the coast. See them both at
White Garage
712 South Broadway
Both Phones Ex. 790

The "Maxwell"
"Perfect, Simple and Simply Perfect."
J. W. WILLCOX & SON,
So. California Distributing Agents.
Phone Broadway 4039. Home 5662.
1311-1313 South Main Street.

WAYNE
Touring Cars and Runabouts
16 to 60 horse-power, $900 to $3650.
E. Jr. BENNETT AUTOMOBILE COMPANY.
General Agents 1203-05 So. Main.

POPE-TOLEDO
PACKARD
THOMAS
STEVENS-DURYEA
BUICK
Western Motor Car Company
415 SouthHill Street.

PREMIER
24 H. P.—$2250.00
5 Passenger Touring Car
W. COSBY 1042 SO. MAIN STREET

Reo Motor Cars
LEON T. SHETTLER
633 So. Grand Ave.
Sunset Ex. 633. Home Ex. 167

Model One RAMBLER 18 H.P. $1350
Every equipment. Carries five people
W. K. Cowan 832 South Broadway Los Angeles, Cal.

Mitchell MOTOR CARS
4 models; 9 to 24 h. p. $850 to $1,850.
All vertical engines under hood.
All sliding gears—three speeds.
380-390 LOS ANGELES ST.

JACKSON

A. W. Gump Automobile Co.
1120 So. Main St.

DOLSON
THE CUP WINNER
Can make immediate deliveries.
Dolson Motor Car Company
711 South Spring Street

Manufacturers' Outlet Company
Agents for New York Suit and Cloak Makers to clean up the end of season merchandise.
521 So. Broadway, Hershey's Old Stand.

SUITS TO ORDER
THE BEST $15 EVER MADE
SCOTCH TAILORS
330 S. SPRING ST.

PIANOS
FOR RENT
$4.00 A MONTH
Bartlett Music Co.
Opp. City Hall

EXCLUSIVE AGENCY
Globe-Wernicke Elastic Bookcase
CALIFORNIA FURNITURE COMPANY,
Broadway, near Seventh, 639 to 645.

Orders made on ankle-fit lasts.
REGAL
THE SHOE THAT PROVES
A. S. VAN DeGRIFT, Mgr.
302 S. Broadway, Bradbury Bldg.

UNIQUE
Cloak and Suit House
245 South Broadway

THE TIMES-MIRROR COMPANY

H. G. OTIS....President and General Manager.
HARRY CHANDLER.....Vice-President and Assistant General Manager.
MARIAN OTIS-CHANDLER...Secretary. ALBERT McFARLAND...Treasurer.
PUBLISHERS OF

Los Angeles Daily Times

Daily, Weekly, Sunday and Weekly Magazine | Vol. 30. No. 68 | Founded Dec. 4, 1881. Twenty-fifth Year

EVERY MORNING IN THE YEAR

NEWS SERVICE:—Full reports of the Associated Press, covering the globe; from 5500 to 8,000 words transmitted daily over more than 25,000 miles of leased wire.
TERMS:—Daily and Sunday, including Magazine Section, 75 cents a month, or $9.00 a year; Daily, without Sunday, $7.50 a year; Sunday, $2.50; Magazine only, $2.50; Weekly, $1.50.
TELEPHONES:—Counting-room, Subscription Department, Editorial Rooms, City Editor and Local News Room, Sunset Press 1; Home, ask for THE TIMES.
AGENTS:—Eastern Agents: Williams & Lawrence, Tribune Building, New York; 1334 Marquette Building, Chicago; Washington Bureau, 61 Post Building, telephone 1247 Main, where the latest copies of The Times may be consulted. San Francisco office, Midway Building, Market street, between Third and Fourth.—Arthur I. Fish, Representative.
SWORN CIRCULATION:—Daily net average for 1898, 18,901; for 1897, 19,278; for 1898, 20,121; for 1899, 23,731; for 1900, 26,739; for 1901, 28,448; for 1902, 30,936; for 1903, 39,545; for 1904, 37,703 copies; for 1905, 46,150. Sworn daily average for every day of the first six months of 1906, 51,554 copies; Sunday average for same period, 71,520 copies.

Yesterday's Regular Edition 44,480

THE TIMES has a larger regular home-side circulation than any local rival. It circulates widely among the intelligent, industrious, substantial, forehanded classes. The greatest volume of business advertising, the finest display, the best classifications, the largest results to advertisers.

Offices: Times Building, First and Broadway

Entered at the Los Angeles Postoffice for transmission as mail matter of the second class.

PART II: EDITORIAL, LOCAL AND BUSINESS SECTION

Pen Points

Cheer up. The silly season will soon be over.

The devil seems to be still playing his trump card—a pretty woman.

"Where is our gold?" asks the New York World. The World can search us.

While the campaign against it has petered out, the peekaboo waist still holds its own.

Mr. Bryan will at least have the distinction of having served three terms as a candidate.

All that's worth remembering in the Thaw-White case is the way the dead man's experiences with chorus girls turned out.

If the banks which carry the Thaw money were suddenly to fall the Thaw case would soon cease to be of interest to the public.

The newspapers are now printing "echoes" of the Hartje case. The case made so much noise that the echoes should be plentiful.

Norwegians need not feel bad because Defaulter Stensland was of them. Every other nationality has Stenslands to burn.

The monkeys are not to be blamed, perhaps, if they are sometimes ashamed to admit that the human race is descended from them.

No matter what the weather or the excitement may be, keep cool. The cucumber has been cultivated for the past three hundred years.

It seems that the politicians ought to be satisfied with stuffing the voters beforehand, without also stuffing the ballot boxes on election day.

Gov. Vardaman of Mississippi may be a mean man, but he is no fool. He has refused to accept the checks of a Chicago firm of bond brokers.

Among the stand-patters worthy of mention, no mistake should be made by overlooking the name of the Hon. Nicholas Romanoff of Russia.

Mr. Croker pronounces Mr. Bryan "one of the purest patriots the country has had since the Civil War." But why draw a line at the Civil War?

In justice to Mr. Bryan it should be stated that the Mr. Sullivan whom he is endeavoring to read out of the Democratic party is not John L. Sullivan.

Sea crabs are reported to be taking long journeys inland. And it is also noticed that a large number of land lobsters continue the practice of going to sea.

The negroes of Roanoke, Va., have erected a monument to "Stonewall" Jackson. We think they made a mistake. Even negro charity should have its limitations.

Another Jewish massacre at Lodz is planned. When Lodz can't do anything else in the line of hell-raising, it can always turn on the poor, helpless and defenseless Jew.

It is now suspected that Mr. Fairbanks came out in favor of buttermilk as a beverage for the purpose of offsetting the effect made on the public by "Uncle Joe" Cannon's homespun clothes.

If much more of the secret devilment that is going on in this age continues to come to light, there will be a lot of blase people lined up to witness the revelations reserved for the Day of Judgment.

Gov. Hoch of Kansas says that "every man who accepts free transportation on a railroad is not necessarily a scoundrel." And once in awhile the veneer of politics cracks open and reveals the face of an honest man. Hoch for Hoch!

An English authority on athletics gives it as his judgment that men should not engage in the game of football after they have reached the age of thirty years. When a man is thirty years old he is supposed to have arrived at the age of reason.

Porto Rico has become so prosperous under American rule that beggars are no longer seen there, whereas in the past they amounted to a pest. Thus are made manifest the blessings of what the Novoe Vremya would call "an American hegemony."

There are more than 30,000,000 men and women in the United States who work for wages, and may be classified properly as "laboring people." Now, compare these figures with the total membership of the labor unions and you will see what is meant by the expression "the tail trying to wag the dog."

The cost of railways required to transport material to the Owens River conduit is less than the expense of wagon hauling, which is included in estimates of the cost of the work. The corporation organ says it is an "extra" to be tacked onto the estimates. The organ certainly is an indefatigable inventor of falsehoods.

THE OLD AMERICAN PLAN.

Sir Joseph Ward, the new Premier of New Zealand, in passing through America gave an outline of what he seems to consider a new idea in the way of government. In brief it is that in that English colony in the Antipodes the "public officials first learn what the people want, and then give it to them."

That is all very well in its way for New Zealand or any other British colony, or any European country or colony under any European country. But surely it is scarcely a new idea in government. One hundred and twenty-five years of actual practice may give a system a little bit of the "rime of age." And yet a great flock of American newspaper editors gabble like a lot of geese about the beauty of this new plan in the English colony. You hear remarks of about this nature from this flock: "Our public officials might try this plan, instead of proceeding on the theory that they should ascertain the bent of the people and then try to educate them out of it." Now it is perfectly competent in the United States of America for any public official or other citizen of the country to ascertain what his fellow-citizens want, and if he thinks it would be injurious to the country in general, it is not only his privilege but his duty to seek to educate them out of it. For a century and a quarter the American government has been established on a plan a good deal broader than this New Zealand one, and a good deal more popular. In our country it is not the business of the officials to find out what the people want and educate them up to it or down to it, into it or out of it.

Our broad principle is that the people are the government, and that the officials are simply the servants of the people; that the people find out for themselves what they want and put their officials in their places for the special purpose of carrying out the expressed will of the people. However new this idea may be in New Zealand, it is old enough in the United States to have grown a pretty heavy crop of whiskers.

But some one arises with the objection that our plan does not work. Why does it not work? It does work. Taking the Federal government for example, the people of the United States elect every other year a House of Representatives whose business it is to make laws for the whole country. There are executive branches of the government whose business it is to enforce every law passed by Congress, and there is the judiciary department to settle disputes between citizen and citizen as to what is the law and what is the proper application of the law. Wherein is the New Zealand idea more democratic, more popular or more practical than that?

Now the question arises, who are the people? There are running now close to 20,000,000 voters in the United States. They have exceedingly divergent views on every public question. Manifestly the public officials cannot find out what each one of these 20,000,000 persons wants and let him have it. Debs wants things that no other citizen in the United States would think of asking for. John Mitchell and his gang want things which if granted them would be a rank injustice to at least nine-tenths of these 20,000,000 voters. Hearst and his followers want things which are utterly subversive of the Constitution of the United States, and which are clamored for by a minority of the people of the United States so exceedingly small that if they were all gathered in one corral they would be of utter insignificance in everything outside of noise.

There is a vast misconception in the public mind as to who the people of the United States are. Out here in California any man who has any knowledge of rural life knows that one coyote in a mountain cañon will make more row than a whole flock of sheep or drove of fat steers. But the usefulness of the coyote would about make an equation with a cypher in the tenth place to the right of the decimal point. And these noisy persons who so often imagine that they are the American people resemble the prowling coyote in more ways than one.

CHARACTERISTIC QUIBBLING.

No injustice has been done to Gov. Pardee in comments on his fatuous condemnation of the Owens River project. He does not deny that he was interviewed on the subject, nor does he attempt to confirm Assemblyman Stanton's reported second-hand repudiation of the interview. As usual, he wriggles and wobbles and takes refuge in flimsy equivocations.

The Governor asserted—being ignorant of the facts—that the city of Los Angeles is taking away from the ranchers of Owens Valley the water needed by them for domestic use and irrigation, and he expressed great sympathy for "those poor fellows," whose farms are being needlessly ruined by greedy, inconsiderate, arrogant Los Angeles. He said it was unnecessary for Los Angeles to go to Owens Valley for water, as she "has an ample supply for many years to come" right at her door.

Now the Governor says he only meant to state the position of the people of the valley, not to give his own views. But that is not the "position" of the people of the valley. Any rancher up there who has been "ruined" by Los Angeles, is mighty glad of it and is the envy of his neighbors.

Nobody asked the Governor for the views of Owens Valley ranchers, and it is not contended that he was delegated to speak for them. No Owens Valley rancher holds any such "views" as he expressed when he accused Los Angeles of going on a wanton marauding and despoiling raid into Inyo county. That wiggle won't waggle, Governor.

"My views are," says the Governor, "that Los Angeles must have adequate water supply and at once." Interesting, but wholly irrelevant, impertinent and immaterial to the question. The need of Los Angeles for water is not a matter of Gubernatorial "views."

The Governor was asked if he said that the Owens River project was an unnecessary and unjust invasion by the strong of the rights of the weak, and that there is abundant water in the Los Angeles artesian belt. He replies that he has "views" that Los Angeles must have adequate water supply.

If pressed for a more definite answer, doubtless he would talk about the weather.

Gov. Pardee, no doubt, realizes that he made a bad break, and if he were a different sort of man—if he were not George Pardee, the wobbly—he would admit that he spoke without understanding of the facts and was wrong in his hasty conclusions. But it is his way to trim, and equivocate and evade the direct issue. That is what he did in the consolidation controversy, when he got himself into an uncomfortable position by breaking his word to Los Angeles, at behest of politicians for whose support he was bidding, and used Corney Pendleton as a red herring to draw across his tortuous trail. In the present case, Stanton seems to have volunteered for the part of the herring, but failed to arrange with the Governor for the dragging.

Again, as in the consolidation business, Gov. Pardee has revealed his hostility to Southern California or his subservience to interests inimical to the public welfare of this section. Los Angeles knows him for what he is—a shuffling politician.

CUMMINS BUT A BOGEYMAN.

The preliminary political battle in Iowa is over. The Times has told all about it. Gov. Cummins and his adherents controlled the Republican State convention and the Cummins ticket, with himself at its head, was renominated.

During the weeks which led up to this convention there was a great deal of noise on both sides and a good deal of bitterness, but when the convention met and there had to be an actual show of hands, it appears that the whole contention was a tempest in a teapot. Cummins, as a tariff-whacker, is proven to have been but a bogeyman.

Party shibboleths are always prominent in such campaigns, and this was no exception. On one side rang the apparently inspiring cry of "Progressive Republicans," and the shout back was "Stand Pat." Now many readers of the newspapers have been led to think from all this loud shouting that there was really a radical difference of opinion in Iowa among Republican voters as to the protective tariff. When the two sides came together to do the work of making a platform and nominating a ticket, it turns out that the two warring factions had no trouble in getting together in an entirely amicable meeting and agreeing upon a platform which is absolutely acceptable to the most stalwart standpatter in the United States. If there is any victory in this Iowa convention for either wing of the party, it is really to the stand-patters for the only way the Cummins faction won was by an act which is tantamount to hauling down their tariff reform flag. In their platform they go before the voters of the State with an unqualified approval of the whole history of the Republican party, emphatically of President Roosevelt's policy, and the work done by the whole party in the last session of Congress. The whole clamor for tariff reform dwindles down into the whisper "as gentle as a sucking dove." Read what the platform says on the subject of protection:

"We are uncompromisingly in favor of the American system of protection. Duties on foreign imports should not be levied for revenue only, but should be so adjusted as to promote our domestic interests, enlarge our foreign markets, secure remunerative prices for the products of our factories and farms and maintain a superior scale of wages and standard of living for American labor. Wise and unselfish tariff laws maintained in the interest of the general welfare, equally opposed to foreign control and domestic monopoly, are essential to our commercial and industrial prosperity. We believe that all inequalities in the tariff schedules which inevitably arise from changing industrial and commercial conditions should be adjusted from time to time and, condemning without reserve all assaults upon the protective system, we favor such reasonable and timely changes as will keep the tariff in harmony with our industrial and commercial progress."

Following his nomination, Gov. Cummins addressed the Republican party in about a five minutes' speech. In not one syllable does he refer to the subject of tariff, and he closes with the following words:

"I shall content myself, in the months before us, in the work—the high and noble work—of lifting up the banner of Republicanism, so that when November comes we shall be able to record for the Republican party in this State, for the Republican party throughout the length and the breadth of the land, the most brilliant and complete victory ever written upon the folds of its flag."

Now let us fully grasp the situation. Iowa is one of the States where agricultural pursuits predominate and manufacturing interests are least. It is the cradle of this Cummins tariff reform idea. The fact that the proponents of radical tariff reduction in Iowa were unable to make their presence felt or their ideas influential in shaping the action of the Republicans of the State is most significant testimony to the fact that the Republican party of the nation is a stand-pat party at the present time.

Iowa Republicans stand for the President and he stands for the stand-patters. And there you are.

"OFFENSIVE PARTISANSHIP."

The doctrine of "offensive partisanship," as applied to men holding easy berths under the Federal government, seems to have fallen wholly into decay. And it is not for the best interests of the country that such is the case. Nor does it help the country's patience, either.

A Federal office holder, as a rule, is not a hard-worked man. He has plenty of time on his hands. He does not have to get out and hustle every morning as a man in business is compelled to do. But when he employs his leisure to make himself "too numerous" in every little political scrap that comes up, he usually succeeds in getting himself disliked. And it's no wonder. The fellow ought to be satisfied with his good fortune without injecting himself into public affairs to the extent that he wants to say who shall hold all the other jobs outside of the one he holds himself.

The man who accepts public office—or pushes himself into one, as more frequently the case—becomes a public servant. He should cease to be the wire puller of any political party, let alone the heeler for a particular faction of a particular party. He is paid by the people's money to attend to the people's business and not to spend his time making "slates" and setting up caucuses and conventions.

The mere professional politician is obnoxious enough, the Lord knows, but the professional office-holding politician is unbearable.

GRADE CROSSINGS MUST GO!

An innovation in the procedure of Coroner's juries is the verdict in the Oneonta disaster case finding the conductor of the wrecked trolley car guilty of criminal negligence and accusing the motorman of gross carelessness. Evidence taken by the Coroner made it clear that the accused men obeyed only in a perfunctory way the rules requiring them to make sure of a clear way before crossing the track of a steam railroad, and no other conclusion than that they were grossly negligent of proper precautions was possible. Flight of the conductor before conclusion of the inquest makes inevitable the inference that he was conscious of his fault and had reason to fear the consequences.

Railway companies can make rules and enjoin upon employes the most elaborate precautions, but they cannot put brains into the head of a dolt nor can they supply a lacking sense of responsibility. Familiarity with danger breeds in some men a contempt for it that develops into stupid recklessness, and some have a sort of subconscious conviction that accident and disaster may happen to others but not to them. The fugitive conductor of Pacific Electric Car No. 283 is not the only conductor who has fallen into the habit of making only a cursory inspection of a crossing and giving the go-ahead signal mechanically as he runs ahead of his car.

So long as there are grade crossings, the possibility of disasters like the Oneonta horror will be ever present in spite of all the rules that can be framed.

The grade crossing itself is a constant menace to human life. It is tolerated in this country because the American people are in such an everlasting hurry to "get there" that they have no time to build properly and are willing to take chances.

But there is no longer plausible excuse for persistence in the happy-go-lucky, any-way-to-get-there ways of a pioneer community. Los Angeles is not a frontier camp. It is time to insist on thoroughness and permanency of construction. Not another grade crossing of railways should be permitted in Los Angeles county, and those now in existence should be abolished as rapidly as possible. It costs money to so build railways as to avoid crossings at grade, but it costs human life to save that money, and human life is not held so cheap in this civilized city as it has been held on the frontier and in the hurry and hustle of pioneering days.

The grade crossing must go.

Our esteemed Russian contemporary, the Novoe Vremya, is probably right in thinking that it is the desire of the United States to establish a hegemony in America, especially in view of the fact that our neighbors, the other nations, also desire it. A hegemony is a fine thing when properly handled.

GOING TO KUM.

"An important functionary has been sent to Kum."—[Telegram from Teheran, Persia.

"Pshaw!" cried the Shah. "I'm overcome
With all this bother over Kum."
His frown was grim, his scowl was grum,
The functionaries all were dumb;
The court musician ceased to strum
Upon the dulcet taratum,
And his assistant hushed the thrum
Upon the mellow kettle drum.
"Pshaw!" cried the Shah,
"Ah, pshaw! and Bah!"
With awe
They saw
That trouble was decreed to come
To Kum.

"Wow!" growled the Shah. "They'll soon hear from
My regal wrath down there at Kum."
The harem, trembling, hushed its hum,
The houris all with fear grew numb
And ceased their feast of chewing gum.
"Fah!" said the Shah, and "Fee-fi-fum!
Send for El Reddin Jijji Jum."
The Shah's expression was most glum,
With hand on brow
In lowly bow
Shir Gow
Went now
To tell El Reddin Jijji Jum
To come.

Two quavers of the pendulum,
And then in rushed El Jijji Jum.
The Shah tossed off a glass of rum
And said: "El Jijji, go to Kum,
And tell that place it's on the bum,
That all the people there are scum,
That there is none I'd have for chum."
El Reddin Jijji Jum said: "Um!"
Which was, we guess,
How he'd express
No less
Than "Yes."
Thus went El Reddin Jijji Jum
To Kum.

What was declared by Jijji Jum
To be about to come to Kum
Where times and things were out of plumb
Is something on which he kept mum.
But now once more the town of Kum
Is held beneath the Shah's firm thumb
And joyfully the kettle drum
Sends forth its dulcet tum-ti-tum.
The Kum folks know
They must lay low
Or woe
Would flow
Were Jum again compelled to come
To Kum.

—[Wilbur D. Nesbit.

[Copyright, 1906, by W. D. Nesbit.]

THE STAYATHOME FAMILY: WE MAY BE HAPPY YET, YOU BET.

ALL WELCOME THERE.

All his life in a union mine
He'd earned his daily bread.
They buried him in a union grave
When the union man was dead.

He had a union doctor,
And he had a union nurse;
He had a union coffin,
And he got a union hearse.

And then he went to heaven,
But to stay he didn't care;
He kicked because he said that a
Non-union men were there.

He went down to the other place,
And produced his union card;
Then Satan threw an earnest face
And studied good and hard.

And then he laughed, his head rub
Till you thought he'd never stop.
"Lord bless your soul," said Beelzebub,
"Why, this is an open shop."

Doctor (before the operation:) You will be in the least nervous; you won't feel anything; after the first few minutes you will be quite unconscious.

Walter: Will you have some of these postcards as a remembrance of the hotel?

Guest (who has been pretty well fleeced:) Thank you, but I have a very powerful remembrance, I am sure you.

JULY CIRCULATION OF THE TIMES.

The following are the sworn statements of the circulation of The Times for July, 1906:

STATE OF CALIFORNIA, COUNTY OF LOS ANGELES, ss.:

Harry Chandler, Assistant General Manager of the Los Angeles Times, being first duly sworn, declares upon his oath that the following is a true and correct copy of the record of the circulation of said newspaper for each day in the month of July, 1906:

	JULY, 1906.		
1	69,500	17	
2	44,790	18	
3	44,920	19	
4	45,500	20	
5	69,000	21	
6	44,970	22	
7	44,920	23	
8	72,000	24	
9	44,760	25	
10	44,910	26	
11	44,930	27	
12	44,870	28	
13	44,890	29	
14	44,000	30	
15	69,000	31	
16	44,760		
Total			

The average circulation for every day of July, 1906, was.....
The average circulation for every day of July, 1905, was.....

Showing an average daily gain over the corresponding month of 1905 of .....

HARRY CHANDLER,
Assistant General Manager.

Subscribed and sworn to before me this day of August, 1906.

[Seal] T. L. Ch...
Notary Public in and for the County of Los Angeles, State of California.

A. L. Dennis, being duly sworn, says that he is and has been for seven years last past superintendent of Circulation of the Los Angeles Times; that the above detailed statement of the circulation for the month of July, 1906, is correct, and shows the actual number of papers printed for each day of the month named.

A. L. D...
Superintendent of Circulation.

Subscribed and sworn to before me this day of August, 1906.

[Seal] T. L. Ch...
Notary Public in and for the County of Los Angeles, State of California.

E. K. Dolphine, being duly sworn, says that he is and has been for a year last past foreman of the pressroom of the Los Angeles Times; that the above is a true and correct statement of the number of copies of said newspaper printed each day in the month of July, 1906.

E. K. D...
Foreman of the Pressroom.

Subscribed and sworn to before me this day of August, 1906.

[Seal] T. L. Ch...
Notary Public in and for the County of Los Angeles, State of California.

[PUBLISHER'S NOTE:—The figures shown are practically correct. Many of the papers being returned unsold from carriers, routemen, newsdealers, country agents, newsdealers and newsstands. Railway news companies are permitted to return unsold papers, Sunday being the exception to the rule.

The Times guarantees the correctness of the average circulation from month to month, year in and year out, more than the bona-fide circulation of the other two Los Angeles daily papers combined. It has confidence in the circulation from the American Newspaper Publishers' Association, whose auditor and examiner recently investigated and verified by its circulation records. The Times was the only morning paper in Los Angeles which dared to invite the association's representatives to thoroughly investigate its circulation, including carrier and mail service.]

PROMINENT PERSONS.

Charles Hercules Read, keeper of antiquities of the British Museum and successor of the late Sir Wollaston Franks, has sailed from Queenstown for America.

When King Victor Emmanuel visited Ancona on a recent Sunday to lay the corner-stone of a hospital he was attended by 280 detectives, 500 policemen, 800 carbineers, and 9000 soldiers.

Winston Churchill, the young English statesman, is said to be one of the most eccentric of persons. His odd and unconventional doings furnish the tea parties of Vanity Fair with much subject of talk.

The first man to announce himself as a candidate for Congress in the new State of Oklahoma is Joseph M. Lahay, a Cherokee, who lives in Claremore. He seeks the nomination from the Third District.

Howard F. Mayhew, a young millionaire of New Bedford, Mass., is employed in a cotton mill there, going to work at 6:30 in the morning and quitting at 6 at night, and studies in a textile school until 10 o'clock.

M. Hyashi of Tokio, wishing to establish a stable such as is owned for breeding purposes by J. B. Haggin, near Lexington, Ky., has sent his two sons to America to remain at the Haggin stables in order to learn how they are conducted.

The Duke of Norfolk, whose title is being claimed by another English peer, Lord Mowbray, is the premier peer of Great Britain and head of the Catholics in England. The dukedom has been in his (the Howard) family since the middle ages.

Bishop W. F. Oldham of the Methodist Episcopal church in Asia, is visiting this country in the interest of the work of the church in the Philippines. One of the bishop's assistants organized the "Moral Progress League" in Manila recently.

Gov. Toole of Montana, believing that upon constitutional grounds women cannot hold notarial commissions in that State, has revoked all outstanding commissions held by women, seven in all, and has denied as many applications.

Foreign court gossip says that the reason why the new Spanish Queen did not choose to remain Ena, but chose Victoria as her name of state is because the young Princess' brothers, when her marriage was arranged, began by way of a joke to call her "Quinine Ah."

Miss Minnie Bronson of Fayette, Iowa, has been appointed to take charge of the government exhibit of education and social economy at the Jamestown Exposition. The salary is $2000. She was connected with the government exhibits at the Buffalo, St. Louis and Paris expositions.

Mons. Schmitz Didier, nominally the head of the diocese of Springfield, Mass., but for twenty years more intimately connected with the Vatican at Rome than any other Catholic prelate, is in this country to prepare for the publishing of an important work on the life of Pius X, upon which he has been at work for two years.

Some Dark Statistics.

The number of homicides and deaths by violence in the United States in 1905 was 9212, as against 8482 in 1904. Suicides, 9082, as against 9240 in 1904. Killed on steam railroads, in 1905, 3142, injured, 15,904. Killed on electric and elevated railroads, 464; injured, 2622. These statistics, collected by the Chicago Tribune, are unofficial, but perhaps they are none the less trustworthy on that account. We murder and manslaughter nine times as many as the Germans; four times as many as the English, Scotch, and Welsh. America seems to be a little careless, to put it mildly.—[Everybody's Magazine.

Erna: Your brother seems to be a regular butterfly, Paula.

Paula: He is hard to catch, you mean, I suppose?

Gems From ... Odd and Rare
Odd and unusual devices in ... of European, American ... make.
Out of the ordinary precious ... semi-precious stones such as ... lite, Peridot, Jade, Turquoise, ... Aydush.
Special designs for pendants, ... elry embodying any combination ... dividual ideas desired.
REGARD RINGS,
ENGAGEMENT RINGS,
SEAL RINGS.
Engraving and chasing of the most difficult nature executed promptly and in thoroughly artistic manner.
MONTGOMERY ...
—JEWELERS—
Spring Street at ...

Nervous ...
Caused by ...
Dr. Wier ... America's most noted nerve ... says that in 95 per cent. of ... there is some defect in the ... needs correcting with ... before medicine and rest ... Better see Dr. Logan, ... proper glasses today. ... moved to 627 South Broadway.

We are offering Music Rolls ... prices to help move an ... large stock.
Fitzgerald's
113 S. Spring St.

Why pay $2 to $5 ... glasses while ... nine first ... Hollow ground ... $1.00, or ... in two-year ... complete, ... guaranteed. ... for testing. ... FLEMING ...

Security and Results
For safety of principal; for earning power; for convertibility into cash; for purpose of securing a loan, no other investment will compare with
Central Business Property
Any amount may be invested. For full particulars call or address
THE TRUSTEE COMPANY,
357 S. Spring St., ...

...POLITICAL ...TCH TOWER

It will be XXIII for Coroner Trout if something is not done to call off the fight on Dr. G. W. Campbell and his followers in the Ninth Ward. A strong opposition is working to keep Campbell from going to the county convention. If it succeeds it will be a hard blow to the Trout candidacy. There is more ...takers in the present than there ever ... campaign. More ... who aspire to be ... now in the field to ... nomination. ... of the aspirants are ... of undertakers who ... luck in securing the ... handling the dead bodies ... the Coroner's hands. ... workers who have ... undertaking establishments ... "body-snatchers" and ... have a common ... for a time that Dr. ... had a fair ... nomination, but the ... Campbell, the ma... of the Ninth Ward, is ... from the conven... sign for Dr. Trout. ... a dozen sources that ... ring in the ... If it should ... would lose an impor... ... other candidates ... John M. Dunsmoor, ... Judge Van Dyke's ... Lanterman, promi... Eagles and the Elks; ... of Pico Heights, who ... gracefully in the last ... and Dr. R. F. ... of those may develop ... deep in the minds ... the thought that ... police surgeon ... Commissioner, may be ... at the last moment ... mentioned this possi... ago, but some of ... disposed to sneer ... Hagan probably ... announced as a can... it not been that he ... to be Mayor of ... as soon as some of ... off in a corner ... a Coroner in the ... Mayors in the bush ... the young doctor ... as a candidate for ... said this cam... jostling that ever ... brain. Political ... to tongue-wag... to speak are wont ... but there is ... support the as... things political ... anti-machine ... candidates ... office, and a ... among voters ... worthy head that ... for office, the ... before the Re... tion is about ... a foggy morn... where any of ... are "at" at ... there ought ... for him at the ... Independent move... the county has ... managers on to a ... best and cleanest ... Republican ticket ... polls. The possi... candidates ... of the conven... independently if the ... to an unworthy ... beneficial effect on ... there is a feeling ... the Independent ... Ward in seeking re... may stampede the ... injury to the ... there be several ... for other of... ... the suggestion of ... Assessor and Ham... an independent com... to do with the sud... to the machine that it ... for the nomination ... convention; that he ... strongest vote-get... numerous candidates ... among organiza... Ward's decision to ... race is the ... The bosses ... Ward be a "good ... the convention to ... to stay slaugh... doesn't seem ... to stand up and ... I have an idea that ... go into the con... assured the nomi... to him, which ... reason that it is ... Hartwell, who is ... leaders of the Re... to others that he ... looking for the ... for county of... seems extremely ... for the Legisla... exceptions the can... have been chosen ... prospective use... Pacific in its ... the State govern... ... candidate for ... himself in the pres... George W. Ogle, ... Pomona. Nomi... in circulation, and ... soon will be a ... the place, "free ... at any party, ma... or bosh."

The Eighth Ward told ... Elmer I. Moody of ... the support of the ... Hallwick in his ... for nomina... Hahn for the Thirty-sixth ... seventeen dele... and they will ... weight in the Sena... Hahn's scalp is get... the edges, and no...

Collector Welch ... people of his old ... why he did not ... neighbors to poll... opponents in Los ... and John H. ... all around him, ... to the convention ... chances of ... ... lives in Pomona, ... on the support ... The report from ... delegates from ... that they will ... collector, al... has made his ... tax collector of ... up as the ... nomination, al... a deputy in the ... counts on his experience as a former county tax collector to help him again into the office.

In the hope that William Jennings Bryan may come to Los Angeles within the next few months, local Democrats decided yesterday they would await his arrival before giving the great Bryan spread that has been under contemplation. It was the original intention to hold a banquet in Los Angeles simultaneously with the dinner to be given in Bryan's honor in New York upon his return from abroad. Then it was found that all the prominent Democrats of the country would be East and the local banquet would have little but food to attract the faithful.

THE WATCHMAN.

HF THE MARK OF GOOD CLOTHES KNOW US FOR BEST VALUES

Hello There

Here's a "sail" that will save money for the man who needs wearing apparel.

Men's Imported Fancy Hose

50c Values for 25c.
280 dozen in the lot, handsome patterns in a large variety—all sizes.

These are new goods, just received, bought underprice and we give you the benefit of the lucky purchase.

Men's Outing Suits
ONE-FOURTH OFF

We offer your choice of our entire stock of men's outing suits at one quarter off regular prices. About 275 suits to choose from. Single and double breasted, regular sizes, also stouts and longs. One-fourth off makes the prices read as follows-

$15 Outing Suits now $11.25
$17.50 Outing Suits now $13.15
$18 Outing Suits $13.50
$20 Outing Suits $15
$25 Outing Suits $18.75

500 pairs men's trousers reduced as follows:

$2.50 Trousers now $1.95
$3.00 Trousers now $2.40
$3.50 Trousers now $2.85
$4.00 Trousers now $3.25
$4.50 Trousers now $3.65
$5.00 Trousers now $3.95
$6.00 Trousers now $4.75
$7.50 Trousers now $5.95
$8.50 Trousers now $6.50
$10.00 Trousers now $7.50

50 dozen men's soft Madras collars, all sizes, with wash ties to match. Regular price 25c, now 15c, for ties or collars.

New Fall styles in boy's and youth's clothing now on sale.

Glad to show you.

Harris & Frank
LONDON CLOTHING CO.
337-341 South Spring Street

Store Closes at 12:30 p. m. Saturdays. Buy Shoes in the morning.

Vacation in The Mountains

Requires a pair of good tramping boots.
You're sure to be well shod if you visit Staub's.
We have these mountain and tramping boots in all desirable sizes and heights. Various good qualities to suit the purse of all. Tramping boots for women too.
We invite your inspection.

Mail orders carefully filled. Send for self-measurement blanks.

C. M. Staub Shoe Co.
Broadway, Cor. Third.

Ping-Pang Toilet Water

Bickseckker toilet waters are noted for their delicacy of odor and lasting quality. Ping-Pang toilet water is a Bickseckker product, very refreshing and pleasant, entirely different from all others.

75c THE OUNCE

Bickseckker's Ping Pang Sachet Powder 75c the Oz.

Off Maple Drug Co.
352 SOUTH SPRING—Cor. FOURTH
S. F. Bothwell, President
H. M. Newlon, Secretary

J. W. Robinson Company

Boston Dry Goods Store
235-237-239 SOUTH BROADWAY

This Store will be closed tomorrow and every Saturday until Sept. 15th at 12:30 noon.

Men's $2 to $3 Vests

On Sale Saturday morning at **$1.50**

Splendid showing of white and fancy wash vests of the sorts sold up to this week at $2, $2.50 and $3 go on sale tomorrow morning at a dollar-fifty. All sizes for first comers.

$8 to $12 Street Hats

On sale today, and today ONLY, at... **$3.50**

75c to $1.25 Silk Gloves

On sale Saturday morning at..... **45c**

These prices hold good for Saturday forenoon only, even if by any chance there should be any left over.

2-clasp colored silk mesh gloves with lisle palms, in all sizes.

Colored lisles in small sizes only.

(Front of Annex.)

On Monday a sale of really elegant pillow tops at 25c, 50c and 75c.
Particulars in Sunday papers.

Women's 75c Vests

On Sale Saturday morning only at.. **45c**

Genuine Swiss ribbed vests of fine lisle thread, with hand-crocheted yokes run with silk ribbons that will stand washing. All in low-neck-no-sleeve style, but crocheted in a dozen different designs. All good, big 75c values, but they are to be sold Saturday morning at 45c each.

No use trying to buy any of them before then, or after then, at less than 75c.

(REAR OF ANNEX)

Women's 75c to $1.25 Stockings

On Sale Saturday A. M. at... **50c**

Fifty cents is our hurry-out price on several small lots of 75c, $1 and $1.25 Paris lace lisle stockings that are not to be continued in the Fall stocks. Small sizes only.

"An hour in the morning's worth three in the afternoon." Store closes at 12:30 (noon) tomorrow.

Black Silk Sale Continues

Good, worthy, staple black silks that will be just as fashionable next year as this, offered you at prices which we doubt we can quote at all soon again.

20-in. peau de soie, reg. 85c, now 65c
21-in. peau de soie, reg. $1.25, now 95c.
26-in. peau de soie, reg. $1.50, now $1.10
27-in. peau de soie, reg. $1.75, now $1.37½
36-in. peau de soie, reg. $1.50, now $1.22½
36-in. peau de soie, reg. $2.25, now $1.75
36-in. peau de cygne, reg. $1.75, now $1.42½
20-in. peau de cygne, reg. $1.25, now 85c
22-in. peau de cygne, reg. $1, now 75c
35-in. taffeta, reg. $1.25, now 97½c
36-in. taffeta, reg. $1.50, now $1.17½
54-in. taffeta, reg. $2.50, now $1.75

Sixty-three different numbers of silks in this sale for you to make your choice from; every one offering a saving that will average a quarter to a third under regular conservative valuation.

Have You Plenty of Bedspreads?
Savings Today on These.

Spreads matchless in goodness, that fully measure up to our standard of reliability, are here at these reduced prices.

At $1.30, 11-4 hemmed crocheted spreads, value $1.75
At $1.55, 12-4 hemmed crocheted spreads, value $2.00.
At $2.00, fringed spreads, with cut corners, 11-4 size, value $2.75
At $2.85, 12-4 hemmed Marseilles spreads, value $4.00
At $2.35, 11-4 hemmed Marseilles spredds, value $3.25.
At $3.15, 11-4 fringed, cut corner satin spreads, value $4.50

Hat Ribbons, Yard. 20c

Two ribbons, especially for hat trimming, today and tomorrow at 20c a yard; bows made free of charge.

Faille brilliantine ribbon, 5 inches wide, very good quality; regularly 45c; 20c a yard.

Pin stripe ribbons with satin edge; either navy and white or black and white; regularly 35c; now 20c.

Hat Pins, Wash Belts 25c

Midsummer sale of hat pins at 25c; a collection of many good kinds, in crystal, cut jet, amber, turquoise, coral, etc., the sorts that sell usually for ten or fifteen cents more.

Wash belts at 25c; articles of which you can't have too many if you'd always have your costumes look fresh and clean. Some are embroidered, with neat harness buckles, pearl clasps, etc. Twenty-five cents for choice.

Chance to save on very essential things here, dress shields of all sizes, usually 25c, 30c and 35c, today at 20c a pair

Coulter Dry Goods Co.

225-7-9 S. Broadway — 224-6-8 S. Hill Street

...$15...

Buys a Decorated Syracuse China

Dinner Set

VALUE $25

We bought 10 of these exquisite Syracuse China Dinner Sets at a price which enables us to offer $25 values at $15.

They are beautifully decorated in Wild Rose, Dresden Border, Snow Ball and exquisite treatments of blue and green.

If you are looking for something distinctive, of good quality and yet inexpensive, we know these dinner sets will please you. Better come in early today.

H. F. VOLLMER & CO.
313-315 S. Broadway
Next to Examiner Bldg

KODAKS
Photo Supplies
Artists Materials
Picture Framing
Developing
Printing and Enlarging
HOWLAND & CO.
PHONES 311
310 South Broadway

Peaches and Pears

Good? Of course they're good—the best that money can buy. We get them fresh every morning and deliver them twice each day.

Very Best Peaches, 5c per pound.
Very Best Pears, 2 pounds 15c.

WE ARE RELIABLE GROCERS.

Either Phone 950

Carr & Stephens

621-623 SOUTH BROADWAY

Shoes For Children

We carry a complete line of footwear for children. One of the important features of this stock is the fact that all our children's shoes are fashioned on orthopedic lasts, along anatomical lines, allowing the greatest freedom and correct shape to growing feet.

WE CLOSE AT NOON SATURDAYS

WETHERBY-KAYSER SHOE CO.
213-215 SOUTH BROADWAY

Headquarters For..... **Canning Fruits**

PEACHES . . . Large Box 75c
PLUMS . . . . Large Box $1.10

BIG DROP IN PRICE.

Watermelons — Red heart, thin rind — Large and small, Cantaloupes — Rocky Fords, Jenny Lind, fine yellow meated

Do not forget our Meats, Grocery, Delicacy and Fish departments.

LAMB DEPARTMENT MARKET

Free Delivery. Private Exchange 388. 452 S. Broadway

Some Sugar Corn

especially fine. Ears large and handsome, kernels young, tender, milky and sugary sweet. Don't find it elsewhere; grown exclusively for us.

Fine Groceries.

Ludwig & Matthews Co.

Phone 550. 133-135 S. Main.

Lily Cream

Use sterilized Lily Cream and you'll have no bother about the supply of milk running short. Lily Cream is sealed in air tight cans, and keeps till you are ready to use it.

Keep a supply in your pantry

Pacific Creamery Co., Los Angeles, Cal.

Closing out clothing stock of Jones & Myer at

THE MAY CO.
360 S. Spring St.

H. JEVNE CO.

Fancy Cakes. For Ices and Ice Cream

Lady fingers, the lightest, most flaky, and most delicate little cakes imagination could fancy; macaroon, a dainty cake with chopped almonds sprinkled through it; chocolate and cocoanut drops, simply delicious; tempting fruit slices; almond bread; cinnamon sticks and stars that fairly melt in your mouth.

All these are made in our ovens from the finest materials money can buy. Don't allow yourself to miss a chance to serve these superlative delights.

ASK FOR OUR NEW CATALOGUE.

SMOKE JEVNE'S FINE CIGARS

208-210 S. SPRING ST—WILCOX BUILDING

Los Angeles County—Its Cities and Towns.

NEWS REPORTS FROM CORRESPONDENTS OF THE TIMES.

VALLY'S CROWN GLIDES TO SEA.

PASADENA PEOPLE DO THRONG LONG BEACH SHORE.

Annual Picnic of the Inland City Is Enjoyed by Seven Thousand. Day Is Devoted Largely to Athletic Sports and Luncheon—Transportation Service Satisfactory.

Office of The Times, No. 28 S. Raymond Ave.

PASADENA, Aug. 9.—Today the third annual picnic of the series inaugurated by the Board of Trade and the Merchants' Association, was held and a large part of Pasadena's inhabitants emigrated to Long Beach to enjoy a day's outing. The members of the Arrangements Committee had done their work faithfully and the proceedings went off without a hitch.

The first car from Pasadena to Long Beach left at 7 o'clock in the morning, and at promptly 9:30 o'clock the festivities at the seaside city began.

The first events on the programme were the athletic sports. The contests were held in a roped arena on the beach and were conducted under the able supervision of a committee composed of H. R. Hertel, K. N. Stevens, H. H. Webb, H. M. Seeley, C. T. James and Harold Parker.

The first of the eight events for men was the 100-yard dash, open to all competitors. The first prize, a vest, was won by John Le Spada; the second prize, a pair of buckskin shoes, was won by Norman Pike, and the third prize, a pearl-handled pocket-knife, was won by E. Flanders.

The second event was a sack race, distance 25 yards. The first prize, a pair of shoes, was won by Raymond Bowers; the second, a shirt, by E. Toms; and the third, a stickpin, by V. Fabrick.

In the third event, a 50-yard dash for men over 50 years of age, the first prize, a safety razor, was carried off by D. S. Bassett; the second, a box of cigars, by H. A. Verger, and the third, a ham, by D. Coyle.

In the fourth event, the 100-yard dash for boys between the ages of 8 and 12 years, the first prize, a pair of shoes, was won by A. Evans; the second, a ping-pong set, to Raymond Page, and the third, a hair brush, to Albert Brokx.

In the fifth event, a fat men's race, distance 50 yards, the first prize, a hat, was captured by W. K. Dunn; the second, a razor, by D. A. Bassett, and the third, a ham, by George Metz.

In the sixth event, the backward race, distance 25 yards, the first prize, a straw hat, went to Charles Daley, the second, a fountain pen, to C. S. Tibbetts, and the third, a pair of cuff buttons, to Norman Pike.

In the seventh event, a 100-yard hurdle race, the first prize, a seal ring, went to J. Le Spada; the second, a pipe and case, to R. Juars, and the third, a fountain pen, to C. S. Tibbetts.

The eighth event, carrying a prize package, proved too much for the judges to decide and the seven contestants were each promised a prize.

The first of the five events for ladies was the fifty-yard dash for girls between the ages of 10 and 15 years. The first prize, a silk screen, was won by Miss R. Zimmerman; the second, a subscription to a Pasadena paper, by Miss Vera Grauert; and the third, a box of candy, by F. M. Grover.

In the second event, the egg-and-spoon race, the first prize, a trimmed hat, was won by Miss Viola Rath; the second, a box of candy, by Miss Eva Heck; and the third, a bottle of perfume, by Miss Flora Grover.

In the third event, a fifty-yard dash for young ladies between the ages of 15 and 20 years, the first prize, a $10 hat, was carried off by Miss Francis Zimmerman; the second, a year's subscription to a Pasadena paper, by Miss Grace Langstaff; and the third, an embroidered red parasol, by Miss Lucy Ross.

In the fourth event, the potato race, the first prize, a $5 parasol, went to Miss Evelyn Foyer; the second, a music bag, to Miss Ruth Zimmerman; and the third, a comb, to Miss Viola Rath.

In the fifth event, a race for girls under 8 years of age, the first prize, a dress, was won by Elsie Fabrick; the second, a box of candy, by Wynnie Bugbee; and the third, a fruit dish, by Olga Mitchell.

For the largest family prize there were two contesting families, the Zimmerman family and the Sala family. Each contained ten members, so the prize was drawn for, the Zimmermans coming out victorious.

The races were held on the beach just east of the long wharf, and as the sand was not hard enough for fast running, no attempt was made to keep the time made by the contestants. The events went off without a hitch, although the entire work of policing the course fell upon the members of the committee, no officers having been detailed by the Long Beach authorities for the occasion.

At the close of the athletic contests the picnickers retired to the pavilion, where the entire lower "deck" was given up to their use. It was not anticipated that all of the tables on the deck would be required, but so large was the attendance that the floor space proved inadequate and many of the picnickers had to eat their lunches on the beach.

After lunch there was a considerable recess before the commencement of the afternoon exercises, and the various concessions were visited. There was but little room on the long wharf for any but Pasadenans, and the power launch, which had been provided for the pleasure of the visitors, was crowded every trip.

The life-saving crew gave an exhibition of the manner in which drowning men are rescued from the water and went through the entire proceedings in a very realistic manner, even turning over the surf boat just outside the breakers.

In the afternoon there were swimming races and other water events in the plunge. The first event was a swimming race for men, open to all. The first prize, a hammock, was won by H. L. Keutchman; the second, a ham, by George McManus, and the third, a pipe, by L. W. Park.

The swimming race for women was won by Miss Millicent Waterhouse. The prize was a Japanese vase.

After the water sports there were exhibitions of fancy skating in the roller skating rink, prizes being given to the different skaters who performed the most intricate and artistic manœuvers on their skates.

At 2:30 o'clock the crowd adjourned to the big pavilion, where the main event of the day, the vaudeville programme, was rendered. The programme was as follows:

March, Royal Italian Band; sextette, Miss Hedler, Mrs. Mihigan and Messrs. Manning, Earle, Hobbs and Culver; sketch, "Skidoo," Messrs. Muller, Brenner and Gaylord; violin solo, Miss Bertina Boffa; duet, duldeola and autoharp, Mr. and Mrs. Stephens; fencing exhibition, Messrs. Maloney and Murray.

The sketch, "Skidoo," was interspersed with local "cracks," and nearly every prominent Pasadenan came in for his share of the "joshing."

The transportation facilities were of the best, and the crowd of picnickers was moved without confusion. The first car over the lines of the Pacific Electric Company ran at 7 o'clock, and through cars were run until 10 o'clock. Supt. Rowray himself superintended the work of starting the cars and as soon as one was filled and started the next was brought out of the barns. Two long trains each were run over the Salt Lake and Southern Pacific routes, and all were filled to their capacity. So great was the tax on the rolling stock of the electric company that the regular schedule between Pasadena and Long Beach was seriously interfered with during the middle of the day.

Although no count was kept of the exact attendance, members of the committee who kept a close watch of the arrivals estimated the number of people who attended the picnic at 7000 at least. Badges for 5000 were prepared and these were all gone at an early hour.

Pictures framed at Wadsworth's. Engraving at Morris-Thurston Co. Now for Mt. Wilson; $15 week.

NEW SCHOOL NEARLY DONE.

Magnificent Union High Building at Redondo to Be Completed by Middle of August.

REDONDO, Aug. 9.—The magnificent Union High School, which is being erected on the old Chautauqua grounds, will be completed about August 15, and arrangements are being made by the trustees to give a formal "house-warming" a short time after completion. The trustees are exceedingly proud of the new school, as there is none other of like architecture, size and convenience in the United States.

The building has eleven sides and is situated in the center of five acres of ground. All the latest appliances, up to date in every particular for the convenience of pupils, have been established. The assembly hall is a special feature, equipped with stage, footlights, etc., and has a seating capacity for 600 persons.

Special attention has been given to the ventilation of all the rooms, a most important feature, and one that is sadly neglected in many public buildings.

The building has two library rooms, one for teachers and one for pupils; a lecture room for demonstrating; a dark room; five large class rooms; chemical and physical laboratory; cloak room, etc.

The main entrance presents a very attractive appearance, being in Mission style. The staff work, which is supported by four prominent pillars, represents an eagle, the background being of flags, beneath which the words, "Union High School, 1906," are inscribed. The base of the pillars are immense, solid concrete squares, supported by abutments of like character.

JUVENILE MASQUE.

A masquerade was given Wednesday afternoon at the pavilion for the amusement of children under 14 years of age. The hall was crowded with little tots and many parents. The grand march was started at 2:30 p.m. There were costumes of various representations. Prizes were awarded and little Tutsie Guerado of Whittier carried away the prize for the best costume, representing a little Spanish dancer. Edwin Berry of Redondo was awarded a prize for his costume, representing the character of George Washington.

Mt. Wilson, better than ever, $15 week.

TWO TICKETS AT POMONA.

Voters Receive List of Republican Nominees Other Than Those Chosen at Caucus.

POMONA, Aug. 9.—It developed here today that there will be two complete tickets of nominees for delegates to the coming Republican County Convention, to be elected at the primaries on Saturday. At the five ward caucuses, held last night, a ticket was nominated and an effort made to pass resolutions pledging all nominees, if elected delegates, to support unqualifiedly Supervisor J. T. Brady of this city, for the nomination to succeed himself.

This met with opposition, although the nominees in several wards so pledged themselves. Accordingly, this morning, voters hereabouts received through the mail, from the organization which recently started a good government movement here, a second ticket called "Republican Party Good Government Delegates," with a statement to the effect that the twenty-one citizens named thereon would go to the convention, if elected, unpledged to any one candidate; uncontrolled by any faction or "machine," would be free to vote in convention for that candidate who, after consideration, is deemed, in the best judgment of the delegates, as the man best fitted to serve the people in each office to be filled.

COVINA HAPPENINGS.

COVINA, Aug. 9.—At noon today H. E. Huntington accompanied by George Pillsbury and Mr. McMillan, Chief engineer and general passenger agent, respectively, of his electric systems in Southern California, arrived in Covina, stopping at the Covina Country Club, of which all the gentlemen are members, for dinner. They were on a tour of inspection of the work already done on the Covina branch. Mr. Pillsbury stated that track laying would commence at Vineland, four miles east of Covina, this week, and that it would now be only a question of a few weeks before cars would be running into this city.

William Aschenbrenner, prominent rancher of this place, was arrested yesterday by the fire warden and assessed the minimum fine, $50, by Justice C. E. Crawford, for starting a fire to burn off the underbrush and cactus on land which he owns near Charter Oak.

The funeral of Miss Anna May Reichard, whose tragic death was told in The Times today, will be held at the Episcopal Church at 10 o'clock tomorrow morning.

A summer treat—week at Mt. Wilson Hotel, $15.

SOUTH PASADENA ITEMS.

SOUTH PASADENA, Aug. 9.—At the meeting of the City Trustees Monday evening, City Librarian Keith submitted a report showing a growth in keeping with the growth of the city. There have been 110 books recently added to the already fine collection. There are now 4205 books and magazines on the shelves. Mrs. Keith will take a three weeks' vacation beginning August 20, and while the library is closed some needed repairs will be made.

Private cottages for every one; fine dining service; $15 week. Mt. Wilson.

GREAT BULL FIGHT.

Tia Juana, Mex.

Sunday, August 12. Round trip $6, including admission to the fight. Information at Santa Fe office, 334 South Spring st.

PUBLIC MARKET TO FILL BLOCK.

LONG BEACH CAPITALISTS CLOSE THE DEAL.

Public Selling Place Will Extend from Sixth to Seventh and from Olive to California Streets—Seventy Thousand Dollars Paid Over Yesterday—Other Buildings Planned.

LONG BEACH, Aug. 9.—This city is to have a public market, covering an entire block, on Olive and California, between Sixth and Seventh. An association of local and outside capitalists closed the deal this morning, the consideration being $70,000. Pacific Electric tracks will be laid to the market.

The market-house company has elected the following directors: R. E. Goddard, president; E. R. Meserve, vice-president; C. L. Heartwell, treasurer; J. A. Miller, secretary; S. E. Knapp, and C. E. W. Moore.

The company is capitalized at $100,000, and their plans include, besides the market, cold storage plants and warehouses.

BEACH BRIEFS.

Miss Elizabeth Allen, a pianist of some note in Pasadena, fell while roller-skating this afternoon and broke both bones of her right arm.

The eighteenth annual convention of the Christian Churches of Southern California and Arizona opened tonight with a reception at the First Christian Church. About 200 delegates have arrived. Friday will be Ministerial Day, with a lecture by Prof. Herbert L. Willett and talks by F. M. Kirkham, W. E. Crabtree, George Ringo and J. N. Smith. In the evening, Prof. Willett will lecture at the auditorium on the "Life of Christ."

A milliner from Phoenix, Ariz., this morning, on the street, saw a woman who owed her $8.50 for a hat. She enlisted the services of a policeman, followed her debtor home, confronted her with a demand for the money, and got it.

A Mexican employed by the Barber Paving Company was injured today by having a dray of asphalt run over his foot, crushing it almost to a pulp. Amputation will be necessary.

May Curry of Bisbee, Ariz., while skating on the sidewalk last night, fell and broke her left leg above the ankle.

Rosa Bell White, aged 4, of Pasadena, wandered away from the picnickers on the beach this morning. She was found by the police, six blocks from the ocean, and restored to her anxious parents this afternoon.

The Nebraskans of Southern California will picnic at Long Beach August 13.

Mt. Wilson for real rest and enjoyment; $15 week.

OFFICIALS INVESTIGATE SYSTEM.

Los Angeles Men Go to Santa Monica to Study Methods of Oiling the City Streets.

SANTA MONICA, Aug. 9.—What is generally recognized as the "Santa Monica system" of oiled streets was the subject of investigation today by members of the Municipal League, the Board of Public Works, members of the City Council and other city officials of Los Angeles. They came by special electric car and spent the latter part of the day in inspecting the oiled streets of Santa Monica and the boulevards and roadways in the immediate vicinity. The visit was prompted by a desire of the members of the Municipal League to influence the Board of Public Works to adopt the method of making oiled roads as it has been practiced at the beach during the past two or three years.

The method pursued here has proven satisfactory except on streets where the traffic is very heavy. The expense of the oiling under the Santa Monica specifications is but little more than that of Los Angeles, and elsewhere in Southern California. This fact has been deduced by investigators, and so favorably were they impressed that the plan is being proposed for Los Angeles.

Especial attention was paid today to the San Vicente boulevard, near Westgate, where a section of oiled-road construction is nearing completion. In the judgment of experienced roadmakers, that roadway has an important bearing on road development in California, insomuch as it is practicable and inexpensive. It differs from ordinary street oiling only in that it consists of the construction of a street out of its natural soil, with the use of oil. The resultant product is similar to asphalt and the claim is made for it that it is almost as enduring.

The process is no longer an experiment here, as the first work done under it more than two years ago is practically as firm today as upon the day the work was completed. Several of Santa Monica's streets have been oiled in this manner, and in every instance where the work was done thoroughly, and with proper material, the results were satisfactory.

Santa Monica makes her oiled roads by the "tamping" process. A huge cylinder weighing three tons and covering a road space of eight feet is run over the road time and again after it has been oiled and harrowed thoroughly. This cylinder's surface is studded with rows of flat teeth, which slowly but firmly press the oil into the soil and mixes the two into a sticky solution. At first the tamper sinks deep into the soft earth and oil, but after being run frequently over the surface of the road the result is to bring the oiled earth from the bottom to within a couple of inches of the top. The teeth are about six inches long, and with each rolling they carry a new layer of solid asphaltum to the bottom. This bottom is built up with each succeeding rolling until the teeth of the cylinder make little indentation.

When the tamper's teeth approach to within two inches of the top of the surface, the street is regraded and the two inches of loose soil on top are given cultivation and an additional gallon of oil is added for every square yard. This brings the total consumption of oil to three gallons for each square yard of roadway. After the final tamping, the road is rolled with a heavy roller to remove the teeth marks, and it is ready for use.

It has been demonstrated that the cost of treating the streets in this fashion is about 16 cents a square yard or $1 per running foot, for a 56-foot roadway, but where no grading of the street is necessary, the cost will not exceed from 30 to 40 cents a running foot of frontage.

OPEN PORT WINS.

The open port at the long wharf of the Southern Pacific, untrammeled by sailors' unions and their attendant strikes, is attracting an ever-increasing number of deep water and coast-wise vessels of both steam and sail.

Among other ships now on the way, is the British sailor Lucipara, 93 days out from Antwerp; from the same port is coming the Dutch vessel, Nederland, which has been on the way for 23 days. The Norwegian ship, Jethou is heading here from the same point across the sea.

From Hamburg is coming the British ship Selsdom, which left that port 49 days ago.

London is sending the British ship Elaine, which has already spent 73 days on her voyage.

Russia is represented in the inbound fleet by the ship Fennia.

POLO, FIRST GAME.

On Saturday afternoon the Los Angeles and Santa Monica polo teams will meet on the Nevada-avenue grounds for the first game of the season. The play will be the best three in five, and will be continued each Saturday afternoon. The grounds have been enlarged to regulation size. To the victorious team will be awarded a silver cup. The players for Santa Monica will be chosen from this aggregation of polo talent: S. F. Nave, M. E. Flowers, B. Weiss, T. L. Dudley, G. L. Waring, R. L. Bettner. The Los Angeles players will include B. N. Smith, T. Weiss, H. Weiss, H. Messmore, H. G. Bundrem.

HOW TO TEACH LATIN.

Sister Mary Loyola of Hollywood Gives Another Interesting Talk at Immaculate Heart Convent.

HOLLYWOOD, Aug. 9.—At the Sister's Institute this morning, at the Immaculate Heart Convent, Sister Mary Loyola gave another excellent talk on Latin, first year. The talks by this woman have been one of the most interesting features of the institute, and have attracted many local educators to the meetings.

In the afternoon there was a special session for primary teachers which was largely attended by Los Angeles teachers. Sister Mary Loyola spoke again at 3 o'clock on the second year's Latin work. She does not approve of the usual methods for teaching Latin, and favors beauty ad smoothness of expression above literal translation.

Rev. M. P. Scanlon, from Ramona College, Shorb, spoke in the morning on "Text Books," and in the afternoon on "Big Words."

Tomorrow will see the close of the two weeks' sessions and will be one of the most interesting days' meetings.

Sister Mary Loyola will speak at 11 o'clock a.m. on "Cicero, third year," and at 3 o'clock p.m. on "Virgil, fourth year." At 2 o'clock p.m., Bishop Conaty will make an address on "The Teacher."

HOLLY BERRIES.

Miss Grace V. Whitney, daughter of Mr. and Mrs. H. J. Whitney, entertained fifty young people at a dancing party at Hotel Hollywood this evening. Mrs. Whitley leaves Friday for Berkeley, to place her daughter in Miss Head's boarding school.

Hollywood Day will be observed August 28 with a picnic at Playa del Rey. This will be a picnic without baskets, as the tickets include a fish dinner, etc. Cars leave Vermont and Prospect avenues at 10 o'clock a.m., stopping at Center, Western, Cahuenga, Highland and Gardner stations.

WHITTIER NEWS IN BRIEF.

WHITTIER, Aug. 9.—Prof. Ralph Smith, who is to have charge of the pathological institute to be built here, has submitted a draft to the State University authorities. He expects soon to receive the completed plans from the architect empowered by the regents to do this work, and as soon as possible the contract for the building will be let and work will be begun.

Fred W. Gray, has just purchased a sixty-acre tract lying southwest of the Leffingwell ranch.

Mrs. Phoebe Dixon, a recent arrival here from Indiana, has bought the eight acre walnut ranch in East Whittier known as the Grant Frakes's place. She will put up a modern dwelling, and occupy the place as a home.

MEN

Successfully Treated

In the treatment of the numerous Pelvic Diseases so common among men, we believe that our experience, and past success warrant us in saying that we can accomplish all that is possible, and invite every man to come and see us who has either STRICTURE, VARICOCELE, WEAKNESS, DISCHARGES, CONTAGIOUS PRIVATE DISEASE, BLOOD POISON, ETC.

"It is no more than we expect to hear nearly every man who consults us relate a long story of his having been unsuccessfully treated, but in nine cases out of ten such experience can be attributed to the fault of the afflicted man, for he has cast himself under the care of physicians of not sufficient experience to be past their experimental practice."

Any man seeking treatment should know that to insure himself of effectual treatmen, he should employ a specialist of ripe age and long experience.

Come to see us and note the difference in the way experienced specialists will treat you, and how soon you can be benefited by the right kind of treatment. If you are skeptical we can refer you to former patients, who will vouch for our conscientious, successful, "GOLDEN RULE" dealing with them.

To demonstrate our cures we will until Sept. 1 charge only ONE-HALF our regular fee.

BEECH'S VIGORINE cures weakness and failure; compounded and used only by us, in plain packages; by mail, $1; 6 for $5. Send for it.

Men out of town, write for booklet explaining how many cases we cured by our special home treatment.

Hours—9-12; 1-5; 7-8; Sundays, 9-1.

DRS. BEECH BROS.

224 South Spring St.

Germain Bldg. Opp. Orpheum.

All Diseases Men and Women

$5

A Month Medicines Included.

We treat successfully Catarrh, Rheumatism, Female Weakness, Heart, Lung, Kidney and Bladder Disorders—and all forms of chronic and nervous disorders. Consultation free. Office hours 8 a.m. to 8 p.m.

Dr. Martin & Co.

254 S. Broadway

Suite 18. Los Angeles, Cal.

LADIES

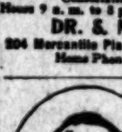

DR. CARTER'S MONTHLY REGULATOR

ALWAYS relieves the most obstinate Monthly Irregularities in a few hours.

It will not injure the most delicate woman and is POSITIVELY GUARANTEED in every case.

Ladies are cordially invited to call and consult free of charge, a regular licensed physician of 25 years' experience in treatment of Monthly Irregularities, Sterility, Change of Life, Cancer and all diseases peculiar to women, by improved methods, without resorting to painful and dangerous operations.

Consultation free and strictly confidential. Hours 9 a. m. to 8 p. m. Sundays 10 to 12 a. m.

DR. & MRS. CARTER

204 Mercantile Place, over 543 S. Spring Street

Home Phone 9083. Main 4570

MEN The Verdict of My Patients Is I HAVE BEEN CURED I AM SATISFIED

FUNCTIONAL WEAKNESS

My treatment for functional decline or "weakness" as termed by some, is the result of years of special work in functional disorders; the results I obtain are by direct methods, and are not in common use. They are more satisfactory, more lasting and more certain than those obtained by common methods. My treatment is given in person, for I can see and know that each application has the desired effect. I cure

Rectal, Kidney and Bladder Troubles, Varicocele, Stricture, Piles, Fistula and Blood Diseases, Wasting, Nervous and Chronic Conditions and Prostatic Disorders.

DR. MORTON

316 South Broadway

The Results

Of all treatments given by Dr. Harrison are perfect in all curable cases. Our methods are superior and are the result of 27 years' active work in hospital and special work in our offices. Consultation always free.

Our Folder, treating on diseases peculiar to men, sent free on request, or it may be found near foot of stairway at our entrance to offices, 202½ South Broadway.

You Pay When Cured

MEN

We Are Specialists for Varicocele, Hydrocele, Stricture, Piles, Fistula, Blood Diseases, Contracted Diseases, Private Diseases, Loss of Vital Power, Kidney and Bladder Troubles.

Doctor Harrison & Co.

202½ South Broadway
Private Entrance on Second St.

Hours—9 to 4, 7 to 8
Sunday—9 to 12

Men's Diseas

CURED TO STAY CURED

"Weakness"

I not only cure "weakness" promptly, but I employ the only treatment that can possibly cure this disorder permanently. It is a system of local treatment entirely original with me, and is employed by no other physician other than myself. This may seem a broad assertion, but it is just as substantial as it is broad. So-called "weakness" is but a symptom of local inflammation or congestion, and a radical cure is merely a matter of restoring normal conditions throughout the organic system, and this I accomplish thoroughly and with absolute certainty.

Stricture

My treatment for stricture is entirely independent of surgery. A complete cure is accomplished without cutting or dilating. All growths and obstructions in the passage are dissolved, the membranes cleansed, and all irritation or congestion removed.

Specific Blood Poison

I cure this leprous disease completely. The system is thoroughly cleansed and every poisonous taint removed. The last symptom vanishes to appear no more, and all is accomplished by the use of harmless and blood-cleansing remedies. Do not submit to the dangerous mineral dosing commonly indulged in. Such treatment merely obscures the symptoms.

Varicocele

Cured Without Cutting

The time was when every man afflicted with varicocele had no choice other than to allow the disease to go on undermining his power and health, or submit to a surgical operation. Now he can choose a thorough cure by painless treatment. I cure varicocele in one week, and it is seldom necessary that the patient be detained from his business even a single day. My method is original with myself, and is the only safe and successful treatment for varicocele ever devised.

DR. TAY

The Leadi

Different

forent

cures.

ases of

Stay Cured

and claim

can be

ailment

bringing

back again

some of

illely leave

much worse

claim that

complete

cases can be

treat to

and not

tems. I

root and

many

cured.

Consultation free, either

at my office.

My Fees Are The Lowest. You Can Pay Wh

DR. TAYLOR & CO.

Office Hours—9 a. m. to 9 p. m. Sundays—10 to 1

DISEASES OF M

Others M

But We

Blood

On account of hideousness, contagious poison is the worst It may be or contracted, tem is tainted disease may in the form ma, rheumatic swollen joints copper-colored or body—in mouth or throat, swelling out of brows, and like decay of bone. Our for this trouble modified to ual case, is to which stored men sturdy health

MEN READ—We know the diseases and weaknesses of men like have devoted our lives to it, and thousands upon thousands of ROBUST, VIGOROUS HEALTH, are today living monuments to and success of Dr. Greene & Co. We never undertake a cannot cure. We have made so thorough a study of all diseases cured so many cases that if there is a cure for YOUR here. WE CHARGE NOTHING FOR CONSULTATION, and and experience are at your service. We will explain to you CAN CURE YOU; why the diseases of men require the MASTER SPECIALISTS. COME PERSONALLY IF YOU CA call, write us fully in the strictest confidence.

CERTAINTY OF CURE—Is what you want. Be sure as we disease. All our years of experience and office equipment are concentrated in this declaration: WE WILL GIVE YOU A TO CURE SPECIAL DISEASES OR REFUND YOUR MONEY. confidence in our ability to cure you, and that in taking our lose anything. It costs nothing unless we cure your Varicocele, Hemorrhoids, or any disease that we guarantee to cure. are always reasonable and not more than you will be pleased.

OFFICE HOURS—8:30 a. m. to 8 p. m. Sundays, 9 to 1

DR. GREENE & C

254 South Broadway

SAN DIEGO OFFICE, 6th and F Sts., Hill Block. SAN BER

Dr. Harriman's Nature Cure.

See large ad. in last Sunday's Times, page 4, part I. Largest institution of the kind on the coast. Electricity, Vibration, Baths, Rest Cure Sanitarium. 333, 335, 337½ S. Hill St. Phone 3283

Public lectures for ladies and gentlemen every Tuesday and Friday evenings, at 8 o'clock.

Private lectures for ladies only, every Wednesday afternoon at 2 o'clock.

Private lectures for men only, every Thursday evening at 8 o'clock.

These lectures are strictly moral, educational and highly instructive, and should be heard by every man and woman, both sick and well. Don't fail to attend and invite your friends. Seats free and no collection. 327½ South Hill st.

Every Woman

is interested and should know about the wonderful MARVEL Whirling Spray

The new Vaginal Syringe. Reflection and Injection. Self-Adjusting—Most Convenient, Cleanest and Most Satisfactory.

Ask your druggist for it. If he cannot supply the MARVEL, accept no other, but send stamp for illustrated booklet—sealed. It gives full information and directions, indispensable to ladies. MARVEL Co., 44 E. 23rd St., NEW YORK.

OFF DRUG CO., 214 S. Spring, L. A., Cal.

Ladies' Diseases and All Ailments Peculiar

To the sex scientifically treated, quickly and painlessly cured. Superfluous hair, moles, red veins, etc. removed forever, by an EXPERT. Consultation free and confidential.

Merrill Medical Institute

Suite 5 206½ So. Broadway

MEN AND WOMEN.

Use Big G for unnatural discharges, inflammations, irritations or ulcerations of mucous membranes. Painless, and not astringent or poisonous. Sold by Druggists, or sent in plain wrapper by express, prepaid, for $1.00, or 3 bottles $2.75. Circular sent on request.

DR. MORTON

316 South Broadway

straight, legitimate business, and invite the fullest investigation of kidney diseases, but all chronic diseases, such as heart disease, diseases of stomach, liver, piles, rheumatism, eczema, and other especially diseases peculiar to women.

Public lectures for ladies and gentlemen every Tuesday and Friday evenings, at 8 o'clock.

Private lectures for ladies only, every Wednesday afternoon at 2 o'clock.

Private lectures for men only, every Thursday evening at 8 o'clock.

These lectures are strictly moral, educational and highly instructive, and should be heard by every man and woman, both sick and well. Don't fail to attend and invite your friends. Seats free and no collection.

Consultation and Examination free. Hours 9 to 12 a.m., 2 to 5 p.m.

Dr. Harriman's Nature

OCCUPYING THE ENTIRE SECOND AND THIRD FLOORS

333-335-337½ S. Hill St. Phone

AMERICAN BANK AND TRUST C

PASADENA, CALIFORNIA

Pays 3 Per Cent. on Ordinary Savings Accounts
4 Per Cent. on Time or Term Deposits

Why not deposit with us and keep your money safe? Safe Deposit Boxes $2.00 per year and

GOODYEAR RAIN COAT

One-Half Off on Cravenettes

PIANOS

WILEY B. AL

Successors to

South of the T

NEWS RE

IRLS FALL OVER A CLIFF

IN MOUNTAINS, ALMOST MEET DEATH.

San Bernardino Girl Wander Hours in Darkness Trying to Down Mountainside—Plunge Precipice, and Narrowly Es- Being Killed.

DIRECT WIRE TO THE TIMES.] BERNARDINO, Aug. 9.—[Ex- Dispatch.] Grace and Fay Gib- d Myrtle Shaw, little girls, the only 15, were lost on the San dino Mountains last night, and g to reach the creek bottom, here they wandered for hours nto a precipitous mountainside, lunged over the precipice and ll badly injured. Their escape eath seems miraculous.

hildren are camping with their in Devil Cañon. During the en they went in search of ods to string for chains, and, from plant to plant, each step igher on the mountain, and from camp, they took no note time, only realizing their inde- when night began to lower. they could recover their bear- were in darkness, and climb- n the treacherous mountain- d determined to reach the ed, and follow its course, know- would soon reach the camp-

cautiously, and thoroughly for fear of wild animals, they ched the edge of the precipice, ile trying to peer over, lost ting and all three plunged rd. The Gibson sisters fell et into the stream.

was picked up unconscious, yrtle Shaw alighted on a of rock midway down. nconscious child was revived by r, and alone Grace set forth a stream for help, while Grace at the foot of the bluff to e Miss Shaw to hold to the An hour later assistance ar- It was necessary to rescue the em the ledge by means of a e, lowered from above. All rls are badly injured.

OLITICS SCARE GOSTS.

e the Spiritualists are afraid ocratic politics might disturb osphere of their temple and the displeasure of the spirits, ocrats of San Bernardino vot- ict No. 9 were shut out of st Temple last night, and to- d were forced to caucus and ir primaries on the steps of ding by the aid of a smoky

political pow wows in our have got to stop. They create osphere uncongenial to me- ic work. Politics at best is bickerings and backbiting, and dition attracts unruly spirits. religious intercourse with our who have crossed over has for months been interfered with political meeting has been held hall," said one of the leading ists today.

he average politician is in it- pathy with spiritualist teach- d there was some strong lan- d last night when the doors ple were found locked and s reigned within. The promise to serve the Re- a similar manner tomor- nd Saturday.

WALLS CRACKING.

cked walls at the Southern State Hospital for the In- n been inspected by Architect son and F. A. Noyes, build- r for the institution, who t there is nothing alarm- foundations of the buildings d intact.

ere is said to be wholly in wing, built about fifteen years e inspectors lay the responsi- the cracks to poor work- They say the roof is faulty the joists rest on the fire walls, upon the exterior walls. ths there has been a rumor that the massive foundations building were gradually set- the inspectors declare there e in this report. They claim will properly repair the dam- discovered.

HERE AND THERE.

artha Mason was committed asylum at Patton yesterday. son was originally sent to m from Los Angeles two years was discharged as cured last e went to Arizona with nd, and unexpectedly re- o the asylum last night, ex- that she had come back to ition as a nurse. It was the woman was insane, and signed to one of the wards ght, being brought into court commitment. She made no ation.

n & Stuart, proprietors of the e Works, have fallen out, and, ation of the former, Judge terday appointed a receiver business.

ard of Supervisors have ordinance making it a mis- to shoot game from any d. This measure is taken er protection for wild game, dinances having been adopt- ny of the other Southern Cal- unties.

Freeburn, a deserter from the ston, has surrendered to , declaring that he is sick a vagrant. He will be taken land by City Clerk Harry Freeburn deserted with sev- sailors at Santa Barbara. Carmona, wanted at Los for embezzling jewelry left in to repair, has been taken into ere, on instructions from the Los Angeles. He has con- d states that he pawned the

A. Bailey has commenced t Joseph Nelson to recover to be due on an agreement terms of which Bailey says the Copper King group of C. A. Hopkins of Boston for d was to receive 10 per cent. price from Nelson, the the claims. Bailey alleged m of $5000 has already been the purchase price.

Department of the Wom- has raised over $300 toward the purchase of the East park site, which they ex- nt to the city.

has been received of the death J. B. McCracken, which oc- turday, July 21, at Munich, The deceased was formerly St. John's Episcopal Church

Hegerman of Occidental ge is in England participat- athletic sports, writes to his that in a meet at Stoke, Staf- he secured first place in the p, covering 23 feet, 2 inches. ng to reach New York on

is circulating in railroad unless the fin-flow at Sal- stopped, the Southern Pa- conclude negotiations for th-

South of the Tehachepi"—Neighboring Counties.

NEWS REPORTS FROM CORRESPONDENTS OF THE TIMES.

...LS FALL OVER A CLIFF.

...MOUNTAINS, ALMOST SWEET DEATH.

...San Bernardino Girl Wander... ...in Darkness Trying to ...Mountainside—Plunge ...Precipice, and Narrowly Es... ...Being Killed.

[SPECIAL WIRE TO THE TIMES.]

SAN BERNARDINO, Aug. 9.—[Exclusive.] Grace and Fay Gibson, Edith Shaw, little girls, the daughters of ... were lost on the San Bernardino mountains last night, and ... to reach the creek bottom, ... they wandered for hours ... a precipitous mountainside, ... the precipice and ... badly injured. Their escape ... almost miraculous.

... are camping with their ... in Devil Cañon. During the ... they went in search of ... to string for chains, and, ... plant to plant, each step ... on the mountain, and ... camp, they took no note ... only realizing their inde... night began to lower. ... could recover their bear... in darkness, and climb... treacherous mountain... determined to reach the ... not follow its course, know... would soon reach the camp...

...riously, and thoroughly ...fear of wild animals, they ... the edge of the precipice, ... trying to peer over, lost ... and all three plunged ... The Gibson sisters fell ... into the stream.

... picked up unconscious, ... Shaw alighted on a ... of rock midway down. ... child was revived by ... and alone Grace set forth ... for help, while Grace ... the foot of the bluff to ... Shaw to hold to the ... hour later assistance ar... necessary to rescue the ... the ledge by means of a ... lowered from above. All ... badly injured.

...S SCARE COSTS.

...Spiritualists are afraid ...politics might disturb ... of their temple and ...pleasure of the spirits. ...of San Bernardino vot... ...were shut out of ... last night, and to... forced to caucus and ...stories on the steps of ... by the aid of a smoky ...

...pow wows in our ... to stop. They create ...uncongenial to me... Politics at best is ... and backbiting, and ...attracts unruly spirits, ...intercourse with our ... aroused over has for ... interfered with ... meeting has been held ... one of the leading ...

...politician is in fit... ...spiritualist teach... ...some strong lan... night when the doors ... were found locked and ...feigned within. The ... to serve the Re... similar manner tomor... Saturday.

...CRACKING.

...walls at the Southern ...Hospital for the In... inspected by Architect ...and F. A. Noyes, build... for the institution, who ...there is nothing alarm... ...conditions of the buildings ...

...is said to be wholly in ...built about fifteen years ...inspectors lay the responsi... ...cracks to poor work... ...say the roof is faulty ...rest on the fire walls, ...the exterior walls. ...there has been a rumor ...the massive foundations ...were gradually set... ...inspectors declare there ...in this report. They claim ...properly repair the dam... ...discovered.

...AND THERE.

...Mason was committed ...at Patton yesterday. ...was originally sent to ...from Los Angeles two years ...discharged as cured last ...went to Arizona with ...and unexpectedly re... ...asylum last night, ex... ...he had come back to ...as a nurse. It was ...woman was insane, and ...to one of the wards ...being brought into court ...sentment. She made no ...

...Stuart, proprietors of the ...Yorks, have fallen out, and, ...one of the former, Judge ...appointed a receiver ...

...of Supervisors have ...difficulties making it a mis... to shoot game from any ... This measure is taken ...protection for wild game, ...having been adopt... ...of the other Southern Cal...

...Moore, a deserter from the ...Army, has surrendered to ...Sheriff, stating that he is sick ...pregnant. He will be taken ...charge by City Clerk Harry ...Western deserted with sev... ...cases at Santa Barbara. ...Geronimo, wanted at Los ...for stealing jewelry left in ...camp, has been taken into ...on instructions from the ...Los Angeles. He has con... ...claims that he pawned the ...

...A. Bailey has commenced ...against Ziegfeld Nelson to recover ...which is due on an agreement ...by virtue of which Bailey says ...Copper King group of ...A. Hopkins of Boston for ...to receive 10 per cent. ...profits from Nelson, the ...Bailey claims. Bailey alleged ...Nelson has already been ...purchase price.

...Department of the Wom... ...has raised over $500 toward ...the purchase of the East ...park site, which they ex... ...to the city.

...has received of the death ...H. McCracken, which oc... ...Sunday, July 22, at Munich, ...The deceased was formerly ...St. John's Episcopal Church ...

...Chairman of Occidental ...Board in England participat... ...sports, writes to his ...a meet at Stoke, Staf... ...secured first place in the ...covering 23 feet, 2 inches. ...to reach New York on ...

...circulating in railroad ...that the fi-flow at Sal... ...Colorado, the Southern Pa... ...negotiations for ...

...ANCE WIFE TO THE TIMES.]

...RNARDINO, Aug. 9.—[Exclusive.] Grace and Fay Gibson, Edith Shaw, little girls, the daughters of ... were lost on the San Bernardino mountains last night, and ... to reach the creek bottom, ... they wandered for hours ... a precipitous mountainside, ... the precipice and ... badly injured. Their escape ... almost miraculous.

... are camping with their ... in Devil Cañon. During the ... they went in search of ... to string for chains, and, ... plant to plant, each step ... on the mountain, and ... camp, they took no note ... only realizing their inde... night began to lower. ... could recover their bear... in darkness, and climb... treacherous mountain... determined to reach the ... not follow its course, know... would soon reach the camp...

...riously, and thoroughly ...fear of wild animals, they ... the edge of the precipice, ... trying to peer over, lost ... and all three plunged ... The Gibson sisters fell ... into the stream.

... picked up unconscious, ... Shaw alighted on a ... of rock midway down. ... child was revived by ... and alone Grace set forth ... for help, while Grace ... the foot of the bluff to ... Shaw to hold to the ... hour later assistance ar... necessary to rescue the ... the ledge by means of a ... lowered from above. All ... badly injured.

RECENT BEACH ARRIVALS.

The register of the Huntington Inn shows the following recent arrivals:

John A. Cook, Boston; Margaret Fecher, Sophia Huleatte, Chicago; J. F. Pach, Huntington, Ind.; J. B. Shaffer, Roosevelt, Okla.; George B. Camidial, M.D., and wife, Wilmington, Ill.; Louis Biesen, E. B. Miller, Wakita, Okla.; R. Church and party of six, Moclena, Utah; Mont P. Chubb, Redlands; R. C. Gabriel and wife, Cincinnati; W. A. Graves and wife, Indianapolis; J. R. Kramer, Cheboygan, Mich.; Mrs. and Miss Larson, Oakland; D. Paul Brown and wife, Chicago; Eva H. Abraham, M. H. Rosenbaum, New York; J. E. Morten and wife, F. H. Dresser and wife, Harper, Kan.; Mrs. Helen Noyes Dailey, Lawrence, Kan.; Fred Moore, Harlan, Iowa; L. O. Graham, Cedar Falls Iowa; Emil Eberhardt Portersville, Iowa; F. R. Goff and wife, Denver; Mrs. Lucy Mercer; T. J. Mercer, Topeka; William Jung and wife, San José.

ANAHEIM BREVITIES.

ANAHEIM, Aug. 9.—Mr. Wilhelm of the American Creamery Company, Los Angeles, has signed a lease for Stern Bros., large warehouse north of the Santa Fé depot for a creamery to be operated by that company. He declares new machinery will be installed and when in complete running order, it is purposed to use 70,000 pounds of milk and cream daily in the manufacture of butter, which will be shipped to all points in Southern California. It is believed there is a good opening here for this new enterprise and that it will be a success, Anaheim being the center of a large dairying country.

Miss Bella J. Walker is here visiting her brother, Prof. Walker, principal of the High School. Miss Walker is principal of the County Normal School of Owosso, Mich.

Lieutenant Selinger and Corporal Spellman of Company E, N.G.C., will leave Sunday for Woodland to participate in the State shoot to be held there by the National Guard.

Mr. Zeigler has purchased the Commercial Hotel property from Herr Decker for $17500, and will make many improvements in the building.

The directors of the Chamber of Commerce are taking up the matter of having a fire company formed in this city.

ATTEMPT TO WRECK CAR.

Miscreants With Murderous Intent Pile Cobblestones on Street Railway Track at San Diego.

SAN DIEGO, Aug. 9.—A daring attempt was made last night to wreck one of the street cars of the South Park and East Side Railway by piling cobblestones upon the track at B street, at the western edge of the trestle which is sixty feet high and at a point where the road skirts the embankment and cañon.

There were six passengers on the car. The car jumped into the air, but fortunately was not thrown from the track.

ALONG THE BAY.

Cotton Bros. of Oakland, have been awarded the contract for $40,000 for installing a bridge on Thirteenth street over Switzer Cañon.

Ten petitions signed by about 1000 persons have been forwarded to Washington, to Secretary Shaw of the Treasury, urging that the Federal Building be located on the government block on F street, two blocks south of the Courthouse. The government owns the entire block.

Water from the reservoirs of the Southern California Mountain Water Company will be turned into the city mains next Monday. The plan is for the Mayor, city officials and City Council to be present and for the Mayor to turn the water on.

The Barber Asphalt Paving Company of Los Angeles has been awarded the contract for paving D street, from Sixth to Twelfth, for $18,000. The paving is to be of asphalt on a foundation of asphalt concrete.

CORONADO NOTES.

CORONADO, Aug. 9.—Arrivals at Tent City yesterday included Charles S. Perry and wife, Imperial; R. D. Perry and wife, Chula Vista; Mrs. Lola Goss, Pittsburgh, Pa.; Mr. W. H. Albrich, Hemet; Mrs. Bryan Teale, Riverside; W. E. Norris and family, Sacramento; Mr. and Mrs. F. W. Hanarstern, R. A. Stinson and wife, Mrs. M. A. Hickson, F. W. Schreider, Mrs. M. L. Schreider, A. S. Weber, W. M. Kram and wife, A. J. Griffith, Los Angeles; Mrs. F. D. Barr, Prescott, Ariz.; W. S. Bullis and sons, Los Angeles; C. A. Cook, Fresno; Mrs. A. G. Overholt, H. E. Overholt, Chicago; W. E. Dutton, San Francisco; Helen E. Stanley, Los Angeles; Jessie Clarke, Albuquerque, N. M.

Mayor Schon of San Diego entertained the officers of the Italian cruiser Dogali at dinner at Hotel del Coronado this evening.

ROUTS A BLIND PIG.

Ventura Marshal Accidentally Discovers a Place Where Booze Is Sold 'Thout a License.

VENTURA, Aug. 9.—Marshal Russell stumbled across a blind pig last night by accident, made an arrest and gathered in a lot of booze, which he has on exhibition at the Town Hall.

Russell made his find in the red-light district in the West End. A woman named Leona Spencer runs a house there, and last night a celebration was held at her place to celebrate the return of Leona's sweetheart from Bakersfield. The house was full and all the inmates and vistors were in the same condition when a row was started. The sweetheart of the woman got into a row with one of the girl inmates and struck her. She reported him and asked for his arrest. Marshal Russell went down to clear the atmopshere, and the liberal provision made for drinks attracted his attention. Besides gathering in the brave chap who struck the woman, he also arrested the Spencer woman, and all the liquor was taken as evidence against her. The lover paid a fine of $10 for his share of the trouble. The blind pigger, it is understood, will plead guilty to selling liquor without a license.

VENTURA BREAKERS.

Hon. Warren Porter of Watsonville, candidate for the Republican nomination for Governor, is in Ventura county today looking out for his political fences. Mr. Porter thinks his chances for the nomination bright and says that the fight for the place is between himself and Congressman Gillette.

The people of the vicinity of Saticoy are clamorous for a bridge over the Santa Clara River at that point, and yesterday petitioned the Board of Supervisors to build one. There were 300 signers to the petition, which was backed by the appearance before the board of a number of the largest taxpayers and most influential farmers of the county in that section. The cost of these bridges to the county will be somthing like $50,000, and if such a bridge as is desired at Saticoy is ordered, the cost for bridges will reach over $100,000.

Sixty thousand young trout arrived in the county this morning from the State hatchery at Sisson. Twenty thousand were for Sespe Creek, while 40,000 were brought to this city and delivered to Sim Myers, who immediately started with them for the Ventura River, in Matilija Cañon. Of the lot received by Mr. Myers, 10,000 were Scotch trout, known as Lock Leven trout, which attain a large size, while the other 30,000 were of the rainbow variety. All the fish were in fine condition when received.

It is reported that Miss Kate Sanches and Bert Johnson, both popular residents of this city, were married yesterday in Los Angeles.

BRAKEMAN KILLED BY DOOR.

Santa Fe Freight Trainman Struck on Back of Head While Working at Oceanside.

OCEANSIDE, Aug. 9.—J. H. Andrews, a brakeman on a freight train of the Santa Fé, was fatally injured at Encinitas this morning while freight was being discharged. Andrews, with others, was engaged in unloading the car, when one of the side doors fell, striking him on the back of the head and fracturing his skull.

He was immediately brought to Oceanside, where Dr. Nichols was called, but nothing could be done for him, and he died within an hour after the accident.

A Coroner's inquest was held today, Justice Alexander Beller of Carlsbad acting as Coroner, the verdict being that decedent came to his death by the falling of the car door, and that the door was out of order at the time.

Andrews was a married man, having a wife and family in Los Angeles. He was a thrifty and industrious man, and sold this week in Los Angeles property valued at $10,000. His father lives in Chicago.

PETITION DENIED.

Mention has been made in The Times concerning a petition presented to the Trustees of Oceanside, and signed by a majority of voters, asking that the saloons be closed here. Accompanying the petition was a certified check for $35 to cover the expenses of an election to record the prevailing sentiment, and also a guarantee by the principal business men of Oceanside through the First National Bank here, of $50 a month during a period of one year, said sum to substantially offset an amount now received as license from the saloons.

The petition was accordingly presented, and denied, the basis of argument being that thirty-two years ago the case of Ex Patti Wall, cited in 48 Cal., page 279, was tried, and a decision rendered to the effect that "The legislative body of a State, county or municipality, is the only one that has authority under our Constitution to create and pass laws for its respective territory."

Following the denial of the petition by the Trustees, another petition at the same meeting was read, asking for a license to open another saloon, the same being referred to the License Committee.

The result of the action by the City Trustees was both a surprise and a disappointment, as the petition had the requisite number of signatures, and represented the will of the people in the matter. The purpose of the election was to establish this fact.

DANA-FLETCHER NUPTIALS.

Colton Young People Marry at Home of Bride's Parents—Only a Chosen Few Present.

COLTON, Aug. 9.—A courtship of several years' duration was happily culminated yesterday when Miss Bessie Dana became the bride of J. Raymond Fletcher. The wedding took place at the home of the bride's parents, Mr. and Mrs. George Dana, of Ninth street, only relatives of the young people and a few intimate friends being present.

The house was decorated with ferns and white blossoms. The ring ceremony was used, Rev. J. N. Sampson, pastor of the Baptist Church, officiating.

The bride was attired in a gown of baby Irish lace, over white taffeta, and carried a shower bouquet of white carnations.

The young couple left shortly after the ceremony by auto, for Highgrove, where they took the train for Catalina and other resorts. Returning, they will reside in Colton, where Mr. Fletcher holds a position with the Wilcox-Rose Mercantile Company. The bride is a graduate of the Los Angeles Polytechnic High School.

NOTES OF RIVERSIDE.

RIVERSIDE, Aug. 9.—Plans are perfected to establish one of the largest cement works in the country at the site of what has been known as the Sky Blue marble quarry. Under a syndicate of eastern and western capitalists $2,000,000 will be spent on the works, and construction will begin within two months. E. W. Tucker and John T. Jarvis of this city engineered the deal, with the assistance of Winton & McLeod of Los Angeles. The capitalists and experts interested in this scheme are Charles E. Ladd, W. B. Dennis and H. C. Stratton, bankers of Portland, Or.; J. S. McMillan of Seattle, Henry C. Sprackman of Philadelphia, A. W. Patterson and Frank L. Brown of New York, W. B. Newberry of Cleveland, O.; A. L. Emory and J. C. Kemp of San Francisco and Ira Judson Coe of Oakland.

There is a move to run an independent ticket at the coming election. Last night several of the local promoters held a meeting at Frederick's Hall, and while no organization is as yet announced, they say they will make a general canvass of the county. Leaders of the Republican and Democratic parties do not take the matter seriously.

While Fred Hare, a driver for C. A. Ables' Transfer Company, was handling some pipe this morning one slipped and rolled over his leg, breaking it.

Lewis H. Bennett, who is accused by various little girls of Highgrove of serious offenses, was released today on $2000 bail. He has been confined since last June, and on August 6 Judge J. F. Taggart of Santa Barbara, sitting for Judge Noyes, continued the case until October 9, because of a technical error in the issuance of the venire.

Miss Elsie Shields, daughter of the assistant postmaster of this city, and J. E. Shields, is to be married next Tuesday to William Davidson. Today the members of the Sunshine Club gave her a pretty luncheon at the home of Mrs. Thomas McDougal.

ANOTHER BULL FIGHT
At Tia Juana, Mex.
Sunday, August 12. Round trip $8, including admission to the fight. Tickets on sale for all trains Saturday, August 11, and for Sunday morning train. See about it at Santa Fe office, 334 South Spring st.

If You Want to Go East C. Haydock.
Agent Illinois Central R.R., 118 W. Sixth.

Europa Cafe Pronounced by Critics
Equal to the best cafe San Francisco ever had.

The marvelous progress which Huntington Beach has made in the past two years will be repeated in the next two years. This means enormous profits for men who have their money invested in Huntington Beach property. To investigate is to invest.

More than 435 tents occupied at Huntington Beach Tent City.

THE FIFTH STREET STORE, BROADWAY AND FIFTH STREET, Los Angeles

Friday "Something Doing" Day

Particular attention is called to the bargain lists below. Values are calculated to make this "SOMETHING DOING" day a record breaker even in mid-summer. The range of bargains covers practically all your wants and big savings will result from liberal purchases. In addition to the bargains advertised there are many lots of unadvertised goods that are most attractive in prices. Small lots do no find publicity in the papers—but they find ready appreciation by shrewd shoppers. Be here Friday.

Men's 75c Outing Shirts 49c

Made with soft collars and silk fronts, with perfectly matched bodies of printed cheviot; well made and full sizes from 14 to 15½; worth 75c. On sale "SOMETHING DOING" Day at 49c.

8c Men's Handkerchiefs 4c

Narrow hemstitched white cambric handkerchiefs; good quality and good size; worth 8c. On sale "SOMETHING DOING" Day at 4c.

Friday Trade Winners

From 2nd Floor

$5 ETON JACKET SUITS $1.98.
Good quality Russian duck suits; Eton jackets cut round in front and outlined with two rows narrow strapping; short bell sleeves with cluster of tucks to match jackets; plaited front; full gored skirt. Sizes 34 to 40. Regular $5.00 value. On sale "SOMETHING DOING" Day at $1.98.

$15 WOMEN'S SILK SUITS $8.48.
Silk shirt waist suits, made of fine quality taffeta in a variety of pretty styles; fastened back or front; lace trimmed and tucked; long and short sleeves; plain colors of red, green, navy and Alice blue, two-toned effects and black and white shepherd checks; suits worth $15.00. On sale "SOMETHING DOING" Day at $8.48.

$5 WOMEN'S SKIRTS $1.98.
Sample line women's walking skirts, made of fancy brilliantine in pretty shades of gray, tan, brown and black, with white pin stripes; some circular and others plaited panel style; no alterations made; worth $5.00. On sale "SOMETHING DOING Day at $1.98.

$15 LINEN ETON SUITS $7.98.
Made of pure linen in blue, green and white; Eton jackets with several rows of lace insertion around edge; bell sleeves trimmed to match; skirts are cut circular with clusters of tucks back and front; only one or two of a kind; suits worth regularly $15.00. On sale "SOMETHING DOING" Day at $7.98.

$4.50 SHIRT WAIST SUITS $1.48.
Women's new lawn suits in white, with short sleeves and tucked cuffs; waists made in box plaits and embroidery insertion; tucked stock; skirts plaited with embroidery to match waists; suits worth up to $4.50. On sale "SOMETHING DOING" Day at $1.48.

$20 WOMEN'S SUITS $10.
Tailor made suits in mixed goods or plain broadcloths, cheviots and Panamas in colors and plenty of black; fitted hip length, box, pony or Eton jacket; trimmed in silks, velvets and braids with long and short sleeves; skirts panel plaited or semi-circular; suits worth up to $20. On sale, choice, at $10.00.

15c Men's Fancy Hose 10c

Pretty gray and black hose with new effect in figured designs; well made and good fitting and wearing hose; worth 15c regularly. On sale "SOMETHING DOING" Day, per pair, 10c.

25c Men's Four-in-Hands, Each 12½c

All silk reversible plain colored and fancy figured four-in-hands; swell and very much up to date; worth 25c. On sale "SOMETHING DOING" Day, each, 12½c.

Women's Wearables

At "SOMETHING DOING" Day Prices.

DOUBLE TIPPED SILK GLOVES 50c.
Good quality silk gloves in black and white only; all sizes; Amsterdam silk. On sale "SOMETHING DOING" Day, per pair, 50c.

$1.00 BATTENBERG COLLARS 49c.
Made of excellent fine braid and pretty spiderweb designs; tab effects in a variety of styles; all hand made and regularly worth $1.00. On sale "SOMETHING DOING" Day at 49c.

EMBROIDERY REMNANTS.
Short ends left over from recent big embroidery sales here. Both edges and insertions in all widths and quality; lengths from 1 yard to 3 yards. Priced for "SOMETHING DOING" Day at ⅓ original sale price.

25c CHIFFON VEILING 15c YARD.
Embroidered and jeweled chiffon veiling in mostly all colors and white; regular 25c quality. On sale "SOMETHING DOING" Day, per yard, 15c.

50c SHIRT WAIST FRONTS 25c.
Women's dickies and shirt waist fronts made with lace collar and front of lace and tucks; fine quality lawn and swiss; worth 50c. On sale "SOMETHING DOING" Day, each, 25c.

19c ALL SILK RIBBONS AT 6¼c.
New Dresden and plain taffeta in excellent floral designs and pretty color combinations; also a lot of plain taffeta in good colors; widths to 2½ inches; values to 19c. On sale, per yard, 6¼c.

35c ALL SILK RIBBONS AT 15c.
Fine heavy all silk taffeta ribbons in black and white and colors; widths to 5 inches; firmly woven and soft lustrous finish; 35c values. On sale "SOMETHING DOING" Day, a yard, 15c.

PRETTY JAPANESE FANS 12½c.
Some made in Japanese designs and others with Los Angeles views; newest souvenir novelty; made of Jap. silk and have wood handles. "SOMETHING DOING" Day, each, 12½c.

Great Chances Friday to Save on Lace Curtains, Draperies, Etc.

Third Floor—Get Here Early.

$10.00 LACE CURTAIN SAMPLES 49c.
Travelers' samples of Irish Point and French novelty net curtains; full width and 1½ yards long; many can be matched in pairs for short windows, sash curtains, etc.; samples of curtains worth up to $10.00 a pair. On sale "SOMETHING DOING" Day, each, 49c.

$1.50 WHITE LACE CURTAINS 98c.
50 and 54 inches wide, with best buttonhole stitched edges; floral, scroll and medallion borders; regular $1.50 curtains. On sale "SOMETHING DOING" Day, per pair, 98c.

$2.00 ARABIAN LACE CURTAINS $1.25.
50 and 54 inches wide and 3 yards long; new floral, scroll and medallion borders; regularly worth $2.00. On sale "SOMETHING DOING" Day, per pair, $1.25.

$3.00 CROSS STRIPE CURTAINS $1.98.
Snowflake cottage curtains with mercerized cross stripes of pink, blue, green or red; curtains worth $3.00. On sale "SOMETHING DOING" Day, per pair, $1.98.

$1.25 TAPESTRY COUCH COVERS 75c.
Fancy Oriental stripe, 3-yard long couch covers; fringed all around; worth $1.25. On sale "SOMETHING DOING" Day, at 75c.

$5.00 TAPESTRY COUCH COVERS $2.98.
60 inches wide and 9 feet long; knotted fringe all around; rich Turkish designs and colors. On sale "SOMETHING DOING" Day at $2.98.

35c MADRAS DRAPERIES 19c—Yard wide in mission and stained glass effects; rich colorings. Per yard, 19c.

10c PRINTED DRAPERIES 5c—Floral and Oriental designs; for curtains, etc. On sale, per yard, 5c.

"SOMETHING DOING"
The 5th STREET Store
BROADWAY & 5th LOS ANGELES. STEELE-FARIS & WALKER CO.

$2.50 Wash Waists 98c

Small lot of about three dozen soiled and mussed wash waists; samples of stock that have been shown on tables; also odds and ends of broken lines of fine lawns and mulls in short-sleeve styles; full fronts, elaborately trimmed with dainty laces and embroideries; values up to $2.50. On sale "SOMETHING DOING" Day at 98c.

$3.50 CHINA SILK WAISTS $2.48.
Good heavy silks; odd lines and broken sizes; full lace trimmed fronts; button in back, and others plain tucked and plaited fronts with long sleeves; values to $3.50. On sale "SOMETHING DOING" Day at $2.48.

$1.25 SOILED WHITE WAISTS AT 50c.
Big bunch of women's soiled waists, in white only; made with full front, tucked, lace and embroidery trimmed; long and short sleeves; a few dotted swisses and colored lawns; no exchanges or refunds on these; regular values from 98c to $1.25. On sale "SOMETHING DOING" Day, choice, at 50c.

$6.00 TAFFETA WAISTS $3.48.
Unlined—white, navy and Alice blue, green and brown; tailored and trimmed fronts; full sleeves; well made and finished; a few laces and bobinets in the lot; lined with waah silks; trimmed with medallions and insertions; values to $6.00. On sale "SOMETHING DOING" Day at $3.48.

OUR BUSY BASEMENT.
Friday's Values are Characteristic of "SOMETHING DOING" Day.

25c Ice Chippers	15c
5c Fruit Jar Rubbers, dozen	2½c
8c Wire Tea Strainers	5c
8c Granite Mixing Spoons	5c
15c 1-lb. Cake Paraffine Wax	10c
50c Bread Board with warranted steel long blade knife, complete at	25c
40c White Meat Platters	25c
20c White Meat Platters	10c
$1.25 dozen Cups and Saucers; set	48c
15c German China Creamer	10c
48c Fancy China Salad Bowls	25c
10c Glass Pickle Dish	5c
15c Glass Handled Olive Dishes	9c
10c Salts and Peppers	5c
10c Ice Cream Dishes at	5c

This is What we Hand You For $79.50
A High-Grade Bike Buggy

Our August Bargains

We exhibit a full line of Surries, Phaetons, Stanhopes, Driving and Business Wagons, Springs and Delivery Wagons, etc. Harness, Robes and Whips.

We are also equipped at our factory to build everything on wheels.

We rebuild, repair and repaint.

Let us have your work; once our customer, always a customer.

Rubber Tires Put On at $12.50 up.
We call for and deliver all work.

ADVANCE BUGGY CO.
Repository, 386 So. Los Angeles St.
Factory, 3000 Central Avenue.

You'll be surprised at the
Remarkable Reductions
on our stock of pictures, paintings and mouldings as we are retiring from business.
The McClellan-Kanst Co
111-113 Winston st.,
Below Main, between 4th and 5th sts.

About to Tap Another Barrel

of our famous 10-year old port wine at $1.00 gallon. Consumers have pronounced it equal to many wines sold at $2.00 gallon. Others have thought it a high priced imported wine. We offer a very fine claret at 30c gallon and sell the best 50c wines in the city. We quote "Fleur de Lis" beer at $1.50 dozen quarts net. Store open Saturday till 11:30 p.m.

Grumbach
327 CENTRAL AVE.
PHONES—MAIN 1280. HOME 1280.

NEWMARKET
Watch for Our Saturday Specials
522-4 SOUTH BROADWAY

Perfection Brew the Pure Beer
95c doz qts.
Edw. Germain Wine Co.
635 South Main St.

CANCEROUS TROUBLES cured WHEREVER LOCATED, by Prof. McLean's now famous Australian comparative painless remedies. NO KNIFE, POISON OR PLASTER USED. Supervised by Dr. Horton. Prof. McLean occupies Dr. Horton's office at 413 S. Hill, Los Angeles, Cal. Hours 2 to 5 p.m. Home Phone 1268, Main 1268.
Preserve this notice, its appearance in the press may be withdrawn shortly.

Established 25 years. 19 medals awarded for scientific construction. Ball-bearing pads. 61 different styles; will hold with comfort and ease while at work or asleep the worst developed cases of

Rupture

Will cure all curable cases of men, women and children. The world renowned

I-X-L Elastic Truss

Price within the reach of all. Endorsed by the medical faculty, as the only scientific instrument for radical cure. Prof. A. A. McLean, specialist, general agent Pacific States, 708 W. Ninth st., Los Angeles, Cal. Will attend patients at their homes by appointment during the day. Office hours, evenings only. Lady attendant when desired.

Best Set Teeth $8. 326½ S. Broadway.

ALFRED BENJAMIN & CO.'S
HIGH GRADE CLOTHING
SOLD ONLY BY
JAMES SMITH & CO.
137-39 SOUTH SPRING ST.

"READY AND RIGHT"
THE NEW CLOTHING
On Sale at the
Silverwood Stores

Palmo Tablets
Transform weak, broken-down, nervous wrecks into magnificent types of physical perfection. They restore the nerves and kidneys to their normal conditions and make you look and feel years younger. Guaranteed. 50 cents. Book Free.
AT ALL SUN DRUG STORES.

Epilepsy, Locomotor Ataxia, Paralysis, Goitre, Diabetes, and all Nervous Diseases. No pain, no injurious effects. Free consultation.
Pacific Medical Co., 436 Fifth Floor, 145 S. Spring Street.

Wear Imperial $3.00 Hats
LOWMAN & CO 131-33 SPRING ST.

THE WEATHER.

COMPARATIVE TEMPERATURES.*

	Max.	Min.	Mean.		Max.	Min.	Mean.
Boston	70	62	66	New York	82	70	76
Washington	86	72	79	Buffalo	78	64	71
Pittsburgh	80	70	75	Cincinnati	84	74	79
Chicago	76	70	73	St. Paul	76	68	72
St. Louis	84	70	77	Kansas City	84	72	78
Los Angeles	78	60	69	Jacksonville	92	78	85

*The maximum is for day before yesterday; the minimum for yesterday. The mean is the average temperature for the two days.

Yesterday's Forecast and Report.

U. S. WEATHER BUREAU, Los Angeles, Aug. 9.—[Reported by A. B. Wollaber, Local Forecaster.] At 5 o'clock a.m. the thermometer registered 61 deg.; at 5 p.m., 72 deg. Relative humidity, 5 a.m., 95 per cent.; 5 p.m., 71 per cent. Wind, 5 a.m., west, velocity 4 miles; 5 p.m., southwest, velocity 12 miles. Maximum temperature, 81 deg.; minimum, 60 deg.

Weather Conditions.—The trough of low pressure extending from New England to Arizona yesterday morning has developed into a well-defined storm area, the center of which is now over Minnesota. This disturbance has caused a continuation of unsettled, rainy weather in the Northern States east of the Mississippi River, and also in the Upper Mississippi Valley. In the western portion of the country, no rain of consequence is reported. The indications are for fair weather in Los Angeles and vicinity tonight and Friday, possibly with clouds (fog) Friday morning.

Forecasts.—Local forecast for Los Angeles and vicinity: Fair tonight and Friday; winds mostly westerly.

SAN FRANCISCO, Aug. 9.—Weather forecast:

San Francisco and vicinity: Fair Friday; fresh west wind.

Sacramento Valley: Fair Friday; continued warm; light south wind.

San Joaquin Valley: Fair Friday; possibly thunder-showers in the Sierras; light west winds.

Los Angeles and vicinity: Fair Friday; light west wind.

Arizona: Fair in south; showers in northern portion Friday and Saturday.

YUMA (Ariz.) Aug. 9.—[Exclusive Dispatch from the U. S. Geological Survey.] Gauge height Colorado River, 19.30 feet.

BUSINESS.

FINANCIAL AND COMMERCIAL.

OFFICE OF THE TIMES.
Los Angeles, Aug. 10, 1906.

FINANCIAL.

BANK CLEARINGS. Bank clearings yesterday were $1,703,360.11. For the corresponding day of 1905, $1,613,993.03; for the same day of 1904, $1,135,427.45.

Clearings for the week:

Monday	$1,623,939.6[illegible]
Tuesday	1,450,233.12
Wednesday	$1,904,050.2[illegible]
Thursday	1,703,360.11
Total	$7,681,583.22
Same time, 1905	7,089,761.65
Same time, 1904	4,373,012.14

OIL STOCKS.

	Bid.	Asked.
Amalgamated Oil	.40½	1.00
Associated Oil	.35¼	.36¼
Central	.82½	.85
Columbia	.15	....
Continental	.17	.21¼
Fullerton Consolidated	.12	....
Fullerton Oil	.40	....
Globe	.04	....
Mexican Petroleum	1.04	1.04¼
Olinda Land Co.	.06⅞	.07½
Piru Oil Land Co.	.08	....
Reed Crude	.17⅛	.25
Rice Ranch Oil Co.	.57	.75
Union	207.00	210.00
Union Provident Co.	....	211.00
United Petroleum	350.00	400.00
Western Union	290.00	312.00

BANK STOCKS.

	Bid.	Asked.
American National	$117.25	....
Bank of Los Angeles	133.00	....
Broadway Bank & Trust	15.00	....
Central	240.00	....
Citizens' National	231.00	250.00
Commercial National	125.00	....
Dollar Savings Bank	140.00	....
Farmers' & Mer. Nat'l	370.00	....
Federal Bank of L. A.	12.00	16.00
First National	425.00	442.50
German-American Savings	330.00	340.00
Home Savings Bk. of L. A.	145.00	....
Merchants' National	441.00	....
Mercantile Trust & Savings	125.00	135.00
National Bank of Cal.	240.00	300.00
National Bank of Com.	120.00	....
State Bank & Trust	97.25	99.00
U. S. National Bank	150.00	....

MISCELLANEOUS STOCKS.

	Bid.	Asked.
Cal. Portland Cement Co.	85.00	90.00
California Hospital	90.00	....
Edison Electric pfd.	58.50	....
Edison Electric com.	58.50	60.00
Emergency Hospital	10.00	....
Home Telephone pfd.	64.00	....
Home Tel. Co. com.	22.00	25.00
L. A. Brewing Co.	....	150.00
L. A. Jockey Club	90.00	....
Pac. M. Life Ins. Co.	175.00	....
Riverside H. T. & T. Co.	49.00	51.25
S. Monica H. T. & T. Co.	21.00	....
San Diego H. T. & T. Co.	30.00	....
Seaside Water Co.	95.00	....
T. O. & T. pfd.	125.00	....
T. I. & T. pfd.	133.50	....
T. I. & T. com.	135.50	....
T. I. & T. Ser. C.	135.50	....
U. S. L. D. T. & T. pfd.	....	30.00
Union T. & T. pfd.	....	31.50

BONDS.

	Bid.	Asked.
Associated Oil Co.	87	88
California Pacific Railway	99¼	....
Corona Power & W. Co.	92½	94½
Cucamonga Water Co.	....	100½
Edison Elec. Co. 1st Refg.	102	....
Edison Elec. Co. old issue	104½	....
Home Telephone Co.	92½	95
Home Tel. Co., 1st Refg.	....	93
L. A. Pac. 1st Con. Mtge.	109	....
L. A. Traction Co. 6s	111	....
L. A. Traction Co. 5s	99	....
L. A. Electric Co.	106	....
L. A. Railway Co.	114¼	....
Mission Trans. & R. Co.	96½	....
Pacific Light & P. Co.	....	100¼
Pacific Electric Railway Co	111	....
Pasadena H. T. & T. Co.	88	91
Pomona Con. Water Co.	95	....
Riverside H. T. & T. Co.	83	85½
S. Monica H. T. & T. Co.	81	90
San Diego H. T. & T. Co.	83	85
Santa Barbara Elec. Ry.	....	97½
Temescal Water Co.	85	....
United Elec. G. & P. Co.	100¼	....
Union Transportation Co.	97½	....
U. S. L. D. T. & T. Co.	....	91
Whittier H. T. & T. Co.	80	81

OFFICIAL SALES.

24 Edison common	60.00
5,000 Associated Oil	.35⅞
1,000 Associated Oil	.35¼
1,000 Mexican Petroleum	1.04

MINING STOCKS

	Bid.	Asked.
California—		
Butte Lode	6.00	17.00
Furnace Creek Copper Co.	2.70	2.77½
Yellow Aster	....	12.00
Arizona—		
Bisbee West	....	.04
Hecla Mining	.30	....
Jessie Belle	....	.06
Mexico—		
Bufa M. & M. Co.	....	.01
Greene Consolidated	18.50	....
Mitchell Mining	4.25	....
Llanos de Oro	1.00	2.00
Nevada—Tonopah District—		
Belmont	5.25	....
California	.20	.21
Cash Boy	.15	....
Golden Anchor	.52	....
Gold Mountain	.04	.08
Great Western	....	.04
Home	.15	....
Jim Butler	1.47	....
Little Tonopah	....	2.50
MacNamara	.73	....
Midway	2.20	....
Mizpah Extension	.24	....
Montana Tonopah	2.82	....
North Star	.45	....
Ohio Tonopah	.24	.38
Rescue	.19	....
Tonopah of Nevada	18.25	19.00
West End	2.85	....
Johnnie District, Nye county—		
Johnnie Con. G. M. Co.	.15¼	.16¼
Lucky T.	....	.15
Goldfield District—		
Adams	.07	.08
Atlanta	.18	....
Black Rock	.02	.04
Blue Bell	.03	.04
Blue Bull	.14	.15
Columbia Mountain	.24	....
Diamond Black Butte	.25	....
Dixie	.07	....
Empire	.02	....
Goldfield M. of Nevada	.38	.40
Great Bend	....	....
Jumbo	1.25	....
Jumbo Extension	.27	....
Lone Star	.11	.12
May Queen	.15	....
Mohawk	1.95	....
Nevada Boy	.04	....
Red Top	1.75	....
Sandstorm	.80	....
St. Ives	.44	.46
Bullfrog District—		
Amethyst	....	.50
Bullfrog M. Co. of Nevada	.47	....
Bullfrog National Bank	.44	.45
Bullfrog Annex	.02	.05
China-Nevada	....	.11
Denver Bullfrog	1.50	1.60
Eclipse	.30	....
Gold Bar	1.15	....
Golden Scepter	.39	.40
Original Bullfrog	.12	.14
Steinway	.36	....
Manhattan district—		
Manhattan Consolidated	1.06	....
Manhattan M. Co.	.08	.09
Manhattan Red Top	.12	....
Searchlight District—		
Cyrus Noble	.19	.20
Eldorado Can. M. & M. Co.	.04⅞	.05¼
New Era	.02	.04
Nevada Searchlight	.10½	.10¾
Quartette	....	15.00
Searchlight M. & M. Co.	1.35	....
Searchlight Parallel	.09¼	....
Searchlight West M. Co.	.11½	.13¼
Miscellaneous—		
Black Hill Copper	.20	....
George A. Treadwell	4.00	....
Gold Roads	....	4.25
Rock Hill Mining Co.	8.40	....
Snowstorm	1.50	2.00

OFFICIAL SALES.

1,000 Nevada Searchlight	.10¾
1,000 Nevada Searchlight	.10¾
1,000 Nevada Searchlight	.10¾
1,000 Nevada Searchlight	.10¾
1,000 Eldorado Canyon M. M.	.05¼
1,000 Eldorado Canyon M. M.	.05
1,000 Eldorado Canyon M. M.	.05
1,000 Eldorado Canyon M. M.	.05
1,000 Eldorado Canyon M. M.	.05
1,000 Eldorado Canyon M. M.	.05
1,000 Nevada Searchlight	.10¼
1,000 Nevada Searchlight	.10¼
100 Furnace Creek Copper ......s 0	2.70
10,000 Nevada Searchlight b90	.11¼
10,000 Nevada Searchlight	.10¾
1,000 Eldorado Canyon M. M.	.05

Exchange passing through the local clearinghouse yesterday fell to a comparatively low figure. They were $1,703,360.11, nearly $100,000 increase over the corresponding day a year ago, and nearly $600,000 increase over two years ago.

Transactions had on the local Stock Exchange yesterday indicate the following changes in prices: Associated Oil, 35 7-8 bid, a decline of 1-8, 36 1-8 asked as before. Continental, 17 old price bid, 21 1-4 asked, a decline of 1-4. Mexican Petroleum, 104 bid as before, 104 1-4 asked, a decline of 1-8. Olinda Land, .06 7-8 bid, a decline of 1-8, .07¼ asked, a similar decline. Reed Crude, 17 1-8 bid, an advance of 1-8, 25 old price asked. Rice Ranch, 57 bid, an advance of four points, 75 new price asked. Union Provident shows a decline of one point on the asking end.

In bank stocks, American National, 117.25 bid, an advance of .25, none offered. Farmers' and Merchants' National, 370 bid as before, none offered. German-American Savings, 330 bid, as previously, 340 asked, a new quotation. State Bank and Trust, 97.25 bid, a decline of .12, 99 asked as previously.

In miscellaneous stocks, Edison Electric common, 58.50, an advance of .50, none offered. Riverside Home, 49 bid, fractional decline, 51.25 asked as before. Title Insurance and Trust preferred, 135 bid, a decline of .50, none offered. Common, same course. Ditto series C, same course. U.S.L.D. reappears in the list, offered at 30, with no bids.

In the bond list, Associated Oil, 87 bid as before, 88 asked, a decline of 1-8. San Diego Home, 83 old price bid, 85 new price asked.

LOCAL PRODUCE MARKET.

The market for produce was featureless yesterday, as the retail grocers' picnic at Playa del Rey restricted the trade by the early closing of the business houses. There was a fair amount of traffic, however, during the early morning. It was peddlers' day, for nearly all the retail groceries were closed.

Eggs were unchanged. Receipts of produce were not posted on 'change yesterday. Trading in butter was quiet on account of the holiday.

Trade in fresh fruits on local accounts was not very active. Most of the buying for the day was done during the early hours. Stocks of the various fruits were large, but no changes were noted in the prices.

Vegetables were featureless.

Fish was plentiful.

Prices Current.

Following are the jobbing prices in the Los Angeles Produce Market:

EGGS — Candled, fresh California ranch, 30; fresh eastern eggs, 26; northern, case count, 28.

BUTTER—Fancy local butter, 2-lb. sq., 57½; valley creamery, 55@57½; fancy Coast creamery, 50; choice Coast creamery, 45@47½; ladles, 30; cooking butter, 21.

CHEESE—Cal. Anchor, 17; Cal. Y. A., 18; fresh, 14@15; eastern daisies, 16@16½; Longhorns, 16@16½; N. Y. twins, 13; singles, 15½@16; large local, 16; Oregon brick cheese, 17; hand, 19; Dom. Swiss, 20; imp., 28; Limburger, 17@19; cheddars, 16.

BEANS—Pinks, No. 1, 2.40; Pinks, No. 2, 1.90; Lady Washington, No. 1, 3.10@3.25; small white, No. 1, 3.60@3.75; small white, No. 2, 3.00@3.25; black eyes, 4.30; Limas, No. 1, 5.00; Garvanzas, 4.50@5.00; German lentils, 3.50; American lentils, 9@10 lb.

DRIED FRUITS — Apples, evaporated, new, per lb., fancy 50s, 15; fancy, 25s, 14½; apricots, "Santa Ysabel" brand, extra fancy, 25s, 16; extra choice, 11; in 1-lb. cartons, 2c per lb. extra; citron, imported, "American Flag" brand, fancy, 10-lb. boxes, 20; currants, imported, "Santa Ysabel" brand, fancy, bulk, recleaned, 8½; 36 16-oz. packages, 9; 50 12-oz. packages, 8; dates, imported, Fards, fancy, 60 lbs., 6; special price in quantities; figs, new, per box, Calimyrna Red Seal, 10-1s, 1.15; Calimyrna Red Seal, 20-⅛s, 1.25; white, choice, 50-lb. boxes, per lb., —; black, choice, 25-lb. boxes, per lb., 6; nectarines, "Santa Ysabel" brand, per lb., fancy, —; peaches, "Santa Ysabel" brand, per lb., fancy, unpeeled, 25s, 12½; extra choice, unpeeled, 25s, 11½; choice, unpeeled, 50s, 11; fancy, peeled, 25s, 20; in 1-lb. cartons, 2c extra; pears, "Santa Ysabel" brand, fancy, halves, 25s, 13; in 1 or 2-lb. cartons, 2c extra; peels, imported, orange or lemon, 10s, 14; plums, fancy pitted, 25s, 11; prunes, fancy, San Jose "Imperials," per lb., 30-40, 25s, 9; 40-50, 25s, 8½; 50-60, 25s, 7¾; prunes, fancy San Jose "Imperials," per lb., 90-100, 50s, 5; Silver, fancy, 25s, 10; Silver, choice, 25s, 9½; in 10-lb. boxes 1c extra, 5-lb. boxes 2c extra; raisins, per box, Clusters, 4-crown, 20s, 2.40; loose Muscatels, per lb., 2-crown, 5½; 3-crown, 6; 4-crown, 6½; Seedless Sultanas, 6; Thompson's Bleached, choice, 10; Thompson's Bleached, fancy, 12; seeded, Eagle, fancy, 36-1s, per package, 8; Shastas, fancy, 45-¾s, 6½; Plum Pudding, choice, 36-1s, 7¾; Victorias, choice, 45-¾s, 6¼; nectarines, 11.

HONEY—Comb, 24 1s to a box: White, per comb, 15; light amber, 13½. Extracted: 2 5-gal. cans to case, 60 lbs. to can: Water white, per lb., 6¾; white, per lb., 6; light amber, per lb., 5; white, 12 1-gal. to case, per case, 10.00; white, 12 ½-gal. to case, per case, 6.00; white, 24 ¼-gal. to case, 7.50; glass, 24 1s to case, comb in, 5.00.

NUTS—New: Almonds, fancy IXL, 17; almonds, fancy paper-shell, 16; almonds, choice softshell, 15; assorted nuts, 25-lb. boxes, 15; Brazils, large, new crop, 14; filberts, large, new crop, 14; pecans, Jumbo, 16; pecans, large, 14; peanuts, eastern, "Sun," raw, 6½; roasted, 8½; Cal. "Sunshine," raw, 6½; Cal. "Sunshine," roasted, 8½; Japs., fancy, raw, 6; Japs., fancy, roasted, 8; walnuts, No. 1, softshell, 15; walnuts, No. 2 softshell, 10; cocoanuts, per dozen, 85.

FRESH FRUITS — Colorado Winesaps, 2.50; black figs, 2.00 per box; white figs, 50 per box; Prunus Simoni, 1.00; Burbank plums, 1.00; Tragedy plums, 1.25; Satsuma plums, 1.25@1.25; Peach plums, 75@85; nectarines, 1.15; Hungarian plums, 1.25; Damson plums, 1.00; green gages, 75; Sugar plums, 85; Alexanders, 1.30@1.40; Gravenstein apples, 1.25@1.50; local cantaloupes, 1.50@2.25 per large melon crate; watermelons, 1.00 per cwt.; Muscat grapes, 1.00 per crate; Seedless Sultanas, 50@75; Rose of Peru, 1.00; peaches, 1.00; Bartlett pears, 1.25; fancy Bartletts, 1.75 per box.

CITRUS FRUITS — Standard lemons, 2.75; choice lemons, 3.00; fancy lemons, 3.50; bananas, 5 per lb.; Padre grapefruit, seedling, 2.25; Valencias, 3.00@3.75.

BERRIES—Strawberries, Moneta, 5@7; Gardenas, 5@7; Tropicos, 5@7; Montebellos, 5@7; raspberries, 9; blackberries, 6@7; loganberries, 8.

ONIONS—Northern Yellow Danver onions, 1.50.

POTATOES—Highland, 1.80; new local Burbanks, 1.35@1.75; sweet potatoes, 4@4½ per lb.

GREEN VEGETABLES — Beets, 20@25; carrots, 20; parsley, 50@75 per crate; string beans, 2; wax, 3; turnips, 20@25; peas, 5; red radishes, 10@15 doz.; cabbage, 75; fancy green onions, 25 doz.; spinach, 15; green peppers, 3; bell peppers, 2@3; lettuce, 50@1.00 per crate; garlic, 8@10; parsnips, 25@30 doz.; tomatoes, 25 per box; hothouse cucumbers, 10 per lug box; summer squash, 10@15; eggplant, 5@6 per lb.; local green corn, 1.25 per box; parsley, 50@75 per crate; okra, 5 per lb.; green Lima beans, 2@2½ per lb.

CHILES—Evaporate, storage, 20; sun dried, bulk, 20; ground, 12½; Mexican black, 18.

POPCORN—Rice, shelled, fancy, eastern, per lb., 3½.

CORN HUSKS—Fancy cut: Bales, 50-lb. average to bale, per lb., 8; bales, 50-lb. average, uncut, per lb., 7.

POULTRY—Dealers pay for live weight for stock: Old roosters, 8; young roosters, 13; hens, per lb., 12; ducks, 10; turkeys, 17@19; geese, 10; old toms, 17; young toms, 18; hen turkeys, 17@18; fryers, 15; broilers, 15. Selling price, to retail trade, per lb., dressed: Live old roosters, 11; young roosters, 19; hens, 17; fryers, 19; broilers, 2.75@3.50 doz.; turkeys, local, 22@25; old toms, 22; young toms, 25; hen turkeys, 23@25; ducks, 15 lb.; geese, 15 lb.

BEEF — Steers, No. 1, per lb., 6; second, 6½; third, 5¾@6; prime, 7; heifers, 5½; veal, 10; hind quarters, 8½; fore quarters, 4; loins of beef, No. 1, 11½; ribs of beef, No. 1, 9½; beef tenderloins, 20; chucks, 3¼; square chucks, 3½; plates, 3; rounds and rumps, 6½; shoulder clods, 10; beef shanks, 3; flank-rumps, 7; flank steaks, 11; beef rolls, 10; boned beef trimming, 5; beef tongues, 12; S. P. beef tongues, 14; extails, 2; lambs' tongues, per dozen, 30; beef hearts, each, 10; beef livers, each, 30; kidney suet, per lb., 5½; kidneys, each, 2; sweetbreads, 20; brains, 10.

MUTTON — Dressed muttons, ewes, per lb., 8½; dressed mutton wethers, 9; dressed mutton yearlings, 9½; fall lambs, 10; milk lambs, 10; sheep, 3.00@4.00.

PORK—Dressed hogs, per lb., 10; trimmed hogs, 13; pork loins, 13½; frozen pork spare ribs, 5; pork shoulders, 10; pork butts, 11; fresh hams, 13; bellies, fresh, 14¼; leaf, 11; pork trimmings, 10; fresh pork spare ribs, 5; pork tenderloins, 20; back fat, 10; cleaned pigs' feet, each, 3¼; tongues (sweet pickled or fresh,) each, 10; livers, per doz., 25; hearts, per doz., 25; cleaned hogs' head, per lb., 5¼; plain cooked tripe, per lb., 4½; hog plucks, each, 5; pork kidneys, per doz., 15; pig tails, per lb., 6; neck bones, per lb., 4½.

PICKLED PORK—28.00; ½-bbl., 14.50; ¼-bbl., 7.50.

BACON—10-12 bacon, 16@18½; Winchester bacon, 17@18½; 8 Ave., 17¼; Empire, 19; 49'er, 16@17; Premium, 21¼; Gold Band, 20½; Diamond C bacon, 22; Hemet bacon, 16¼; Orange Blossom bacon, 14½; Sunlight bacon, 6-8 avg., 20½; Rex breakfast bacon, 8-10 avg., 20; Rex bacon, 6-8 avg., 18¼; Regal bacon, 17¾; Helmet bacon, 8-10 avg., 18¼; Helmet, 6-8 avg., 20; White Label bacon, 19½; Star bacon, 23.

HAMS—Per lb., Rex, 16¾; Rex skinned hams, 17¾; Diamond C, 17¼; Diamond C skinned hams, 18¼; Regal, 16¼; Winchester, 15¾@16¼; Premium, 16¼; Gold Band, 17 1-2; mild-cured hams, 15¾; plain hams, 15½; Winchester picnics, 13; California hams, 11½; Premium skinned hams, 17; 14 Ave. hams, 14¼@15; 12 Ave. hams, 15@15½; Orange Blossom, 13¼; fresh hams, 12½; fresh picnic hams, 9½; Ashland hams, 15½; minced ham, 13; Cylinder boiled hams, 22½; Premium boiled hams, 23 1-2; Oxford boiled hams, 18; Star hams, 17 1-2; Helmet hams, 17; Star skinned hams, 15½; Armour's boiled hams, 23 1-2; boiled boneless and tied hams, 21; Armour picnic hams, 12½.

DRY SALTED MEATS—Dry salt narrow bellies, 12; dry salt clear bellies, 16-20 avg., 12¾; dry salt clear backs, 12½; short clear backs, 12; D. S. bellies, 16-18 avg., 13½.

PICKLED GOODS—Honey comb tripe, half-bbls., 3.60; honey comb tripe, keg, 1.85; honey comb tripe, kits, 95; spiced pigs' feet, half-bbls., 4.60; spiced pigs' feet, keg, 2.60; spiced pigs' feet, kits, 1.25; pickled lambs' tongues, kits, 2.00.

BARRELED MEATS—Rumps (bone in,) bbls., 12.75; half-bbls., 6.50; rumps (bone out,) bbls., 14.25; half-bbls., 7.25; plate beef, bbls., 10.75; half-bbls., 5.50; rolled plate (boneless,) bbls., 14.25; half-bbls., 7.25; Sunderland pork, bbls., 14.25; half-bbls., 7.25; family pork, bbls., 24.00; half-bbls., 12.50; fancy pig pork (narrow,) bbls., 25.00; half-bbls., 12.75; fancy pig pork (wide,) bbls., 28.00; half-bbls., 14.50; S. P. spare ribs, 10.00 bbl.; half-bbls., 5.25.

SAUSAGE — Bologna, per lb., 7½; bologna, paraffined, per lb., 8; blood sausage, 9; liver sausage, 7½; Diamond "C" sausage links and bulk, 12; head cheese, 8½; fresh pork sausage links, 8; fresh pork sausage, bulk, 8; Spanish pork sausage, 9; Wiener sausage, 8½; Frankfurt sausage, 9½; New England ham sausage, 12; boiled cottage ham, 12; boiled boneless Rex ham, 23; boiled boneless Rex ham, smoked, 23; minced ham in sacks, 17; Douglas ham in sacks, 12.

PURE LARD—Tierces, per lb., 8¾; cases, 5 10-lb. cans, 9¼; cases, 12 5-lb. cans, 9¾; cases, 20 3-lb. cans, 9¾; Leaf lard, 11; Rex lard, 11¾; Premium lard, 12¾; Silver Leaf lard, 1-¾; Jewel Compound, 7¼; Compound lard, 6¾; back fat, 9¼; Cotosuet, 8½; Mission lard, 11½; Shield lard, 12; Star lard, 13; Armour's Compound lard, 7½.

OLIVINE—Tierces, per lb., 5¾; cases, 6 10-lb. cans, 6½; cases, 12 5-lb. cans, 6¾; cases, 20 3-lb. cans, 6¾.

FAMILY FLOUR—Local patents, A1 flour, per bbl., 4.80; Globe flour, 5.00; Select California white wheat: Banquet flour, per bbl., 4.60; Towel flour, 4.60; Silver Star flour, 4.60; XXX flour, 3.90; Capitol flour, 4.80; A1 hard flour, 5.00; Aurora, 4.40; Mikado, 4.60; Trophy, 3.90; New flour, 4.60; Mayflower, 4.50; Eclipse, 4.50; buckwheat flour, 100 bbl., 3.00; Souvenir, towel sacks, 4.50. Eighth-bbls., 10c per bbl. higher.

CALIFORNIA AND EASTERN FLOURS—Crown flour, 4.60; Cream Leaf, first patent, Kansas, 5.00; Electric Light, first patent, Dakota, 5.40; Powerful, second patent, 5.25; Rock River rye, 5.00; Kansas whole wheat and graham, 5.00.

BAKERS' FLOUR—Globe flour, per bbl., 5.00; eastern graham, 5.20; eastern whole wheat flour, 5.20. Blended wheat flours: Bakers' A1 flour, per bbl., 4.70; bakers' Magnolia flour, 4.50; Comet flour, 4.50; eastern rye, 5.00; Capitol bakers' flour, 4.70; Capitol extra bakers' flour, 4.70; Our Giant, 4.50.

FLOUR—	In Boxes.	5-lb. S'ks.	10-lb. S'ks.	25-lb. S'ks.	50 lb. S'ks.
Perf. Pat. Pastry	....	....	$2.35	....	....
Buckwheat flour	....	$3.45	3.25	3.20	3.15
Graham flour	....	....	2.50	2.25	2.20
Rye flour or meal	....	....	2.75	2.70	2.65
Cornmeal, W. & Y.	....	....	2.40	2.35	2.30
Oatmeal, ground	....	4.05	3.85	3.80	3.75
Oatmeal, Steel Cut	....	4.20	4.10	4.05	4.00
Hominy, large or small	....	3.70	3.50	3.45	3.40
Cracked wheat	....	3.60	3.40	3.35	3.30
Entire wheat flour	....	....	2.40	2.35	2.30
Pearl barley	$5.05	5.00	4.80	4.75	4.70
Split peas, green	5.60	5.55	5.50	5.45	5.40
Split peas, yellow	5.25	5.20	5.00	4.95	4.90
Gluten flour	....	3.60	3.40	3.35	3.30
Farina	....	3.60	3.40	3.35	3.30
Nutrina Germ	3.50	3.50	3.60	3.55	3.50
Rolled wheat in bbls., net weight 125 lbs. per bbl.					4.00
Rolled wheat in sacks, net weight 125 lbs. per sack					1.35
Buckwheat flour (bulk, seamless sacks,) per 100 lbs.					3.00

POULTRY SUPPLIES—	10.	25.	50.	100.
Excelsior Chick Food	$3.35	$1.30	$3.25	$3.00
" Fattening Food	3.35	3.30	3.25	3.00
" Egg Food	.85	....	....	1.85
" Moulting Food	....	....	....	1.85
" Chick Food, 20 5-lb. pkgs., per case				3.75

WHEAT—				
Whole wheat flour	....	2.40	2.35	2.30
Cracked wheat	$3.60	3.40	3.35	3.30
Farina	3.60	3.40	3.35	3.30
Wheat flakes, per case of 36 2-lb. cartons				3.20

SUGAR—Prices are based on sacks of 100 lbs. Bbls. 10c, ½-bbls. 25c, boxes 50c, 50-lb. sacks 10c cwt. higher. Beet, granulated, 5.50; cane, 5.55; fruit sugar, granulated, 5.70; candy granulated, 5.80; dry granulated, fine, 5.70; dry granulated, coarse, 5.70; Ext. C, 5.20; Golden C, 5.10; "D," 5.00; Magnolia "A," 5.30; tablets, ½ bbl., 6.20; tablets, boxes, 6.45; cubes, "A," crushed, 5.85; western powdered, 5.80; western conf. A, 5.70; H. & E. Crystal Dominos, 9.75.

SALT—Bales, all sizes, 1.30; Dairy, 50s, per ton, 9.50; rock, 50s, per ton, 9.25; 48 2-lb. cartons, per case, 1.35; 20 5-lb. cartons, per case, 1.20.

MOLASSES AND SYRUPS — Wogan's Jemima molasses, 2 doz. 2-lb. cans, 2.85; 2 doz. 3¼ lbs., 2.60; 1 doz. 5 lbs., 2.60; ½ doz. 10 lbs., 2.40; fancy sorghum, 2-lb. cans, 3.45; 2½ lbs., 3.30; 5 lbs., 3.10; 10 lbs., 2.90; Wogan's Cero, 2-lb. cans, 4.55; 3 lbs., 4.40; 5 lbs., 4.15; 10 lbs., 3.75; Open Kettle syrup, 2½-lb. cans, 4.50; 5 lbs., 4.30; 10 lbs., 4.25; maple syrup, 2-lb. cans, 4.85; 3 lbs., 4.60; 5 lbs., 4.30; 10 lbs., 4.25.

HAY—No. 1 barley hay, 13.00@14.00; No. 2, 8.00@12.00; No. 1 wheat hay, 12.00@14.00; No. 2, 9.00@12.00; No. 1 plain oat hay, 13.00@14.00; No. 2, 8.00@12.00; northern alfalfa, 10.00@12.00; local, 12.00@14.00.

CEREAL GOODS.

Per 100—	5 lbs.	10 lbs.	25 lbs.	50 lbs.
A1 flour	....	$2.70	....	....
Banquet flour	....	2.60	....	....
Pastry flour	....	2.50	....	....
Graham flour	....	2.30	2.25	2.20
Whole wheat flour	....	2.40	2.35	2.30
Corn meal, W. & Y.	....	2.40	2.35	2.30
Rye flour	....	2.75	2.70	2.65
Cracked wheat	$3.60	3.40	3.35	3.30
Farina	3.60	3.40	3.35	3.30
Wheat flakes, per sack of 36 2-lb. cartons				3.20
Wheat flakes, per sack of 50 lbs.				1.35
Wheat flakes, per bbl. of 25 lbs., net				4.00

GRAIN AND FEED — Millers' prices to dealers: Wheat, per 100 lbs., 1.55; wheat, 1.50; wheat, No. 2, 1.45; wheat, cracked, 1.65; wheat, 100-lb. sacks, 1.65; corn, 1.50; corn, Sm. Y., 1.55; cracked corn, 1.55; feed meal, 1.60 bran, heavy, 1.25; rolled barley, 1.15; oil cake meal, 2.25; cotton seed meal, 1.55; cocoanut cake, 1.55; shorts, 1.40; oats, white Oregon, 1.90; oats, red California, 1.50@1.60; eastern Kaffir corn, 1.45.

NEW YORK AUCTION.

MARKET STRONG AND ACTIVE.

[BY DIRECT WIRE TO THE TIMES.]

NEW YORK, Aug. 9.—[Exclusive Dispatch.] Four cars sold at auction here today. Market is very strong. Weather is favorable.

	Averages.
VALENCIAS.	
Old Mission, C. C. Chapman	$7.30
Old Mission, C. C. Chapman	6.30
Golden Eagle, C. C. Chapman	5.35
Gabriella, fy., Independent Frt Co	5.65
Producer	5.50
Blue Globe, ex., fy. Riv. Ex	5.95
Red Globe, ex. ch., Riv. Ex	4.10
Riverside, std. Riv. Ex	3.90
ST. MICHAELS.	
Red Globe, ex. ch. Riv. Ex	2.35
GRAPE FRUIT.	
Mizpah, ex. fy. Redlands O. P. Co.	4.55

Local Citrus Movement.

Shipments of citrus fruits from Southern California for August 8 consisted of 21 cars of oranges and 12 cars of lemons. This makes a total for the season to date of 24,692 cars of which 3348 cars were lemons. For the same period last season 28,684 cars were shipped, of which 3671 cars were lemons.

NEW YORK MARKETS.

SHARES AND MONEY.

[BY THE ASSOCIATED PRESS—P.M.]

NEW YORK, Aug. 9.—The large buying of Pennsylvania was again about the only feature of strength in the stock market. Its influence in restraining the falling tendency of prices elsewhere was less effective than yesterday. There was not much in the way of news developments to account for the change in the market's tone, and it was largely due to the fact of the decline in prices yesterday and the inference from that fact that a distribution of stocks was going on from the hands of influential capitalists. The belief that they were following such leadership sums up practically the whole motives of the recent operations in the market on the part of the speculative element. The conviction in that quarter that the great capitalists of the country were accumulating stocks originated about the time of the last meeting of the Union Pacific directors. Special efforts had been made to secure a quorum at that meeting, and while it was announced that no action had been taken on the question of the next dividend, there was a widely-disseminated rumor that a decision had in fact been arrived at which would be formally announced at some future meeting of the Executive Committee. Apparently speculative opinion had hitched upon today's meeting of the Union Pacific Executive Committee as the one to announce the long-expected developments upon which that stock had arisen for several weeks with sympathetic effect upon the whole transcontinental group. The adjournment of the committee today with the announcement that only routine matters had been considered seemed to shake the belief in the intended increase in the dividend and the inauguration of dividends on Southern Pacific. The effect was similar to yesterday's announcement of the departure of the chairman of the St. Paul directors without the action on the expected plan for the Pacific Coast extension. With confidence shaken in the truth of rumors which had played so important a part in the speculative advance in prices, the suspicious attitude towards the movement which has been held in many quarters from the outset was strengthened. The expressed grounds for this suspicion have been the supposed desire of very large and well-informed holders of stocks to secure a favorable basis for distribution of their holdings. The money market also gives decisive evidence of the tightening effect of the beginning of the demand for the purposes of the harvest. The calling of loans placed here by western banks and the increasing demand for actual cash from the interior showed plainly that the seasonable demand for funds now due was setting in. The payment of subscriptions for the Panama-Canal bonds is also making the banks losers on the sub-treasury operations, the intended re-deposit with the banks of government funds being apparently delayed in their influence upon the banking reserves. The rate for call loans was as high as 5 per cent. today, and the rates for time loans also were appreciably firmer. There was a sharp reaction, however, in the foreign exchange market. The late development of strength in Southern Pacific offset to some extent the effect of the weakness in Union Pacific and a rally in prices repaired a part of the extreme losses. The closing was quite firm. Bonds were steady. Total sales, par value, $2,155,000. United States bonds were all unchanged on call.

Closing Stocks—Actual Sales

	Sales.	High-est.	Low-est.	Clos-ing bid.
Adams Express	....	....	....	255
Amalgamated Copper	74,500	102⅝	100¾	101⅝
Am. Car & Foundry	1,200	38⅛	37½	37¾
Am. C. & F. pfd.	300	101	100⅝	100½
American Cotton Oil	600	31⅛	30⅝	30¼
Am. Cotton Oil pfd.	....	....	....	91½
American Express	100	246	246	240
Am. Hide & L. pfd.	1,000	28½	28¼	28¼
American Ice	5,100	71½	69⅛	61⅞
American Linseed Oil	....	....	....	19½
Am. Linseed Oil pfd.	....	....	....	40½
American Locomotive	300	68½	68	67⅞
Am. Locomotive pfd.	200	113⅞	113⅞	113
Am. Smelting & Ref.	16,400	153½	151	152
Am. S. & R. pfd.	300	116½	116⅛	116¼
Am. Sugar Refining	1,400	136¼	135¼	135⅞
Am. Tobacco, pfd. cer.	800	100	99⅝	99⅞
Anaconda Mining Co.	22,700	257¼	252	254
Atchison	4,100	93⅝	92¼	92⅝
Atchison pfd	100	100¼	100¼	100¼
Atlantic Coast Line	400	142	142	141¼
Baltimore & Ohio	19,800	121¼	120¼	120¼
B. & O. pfd.	300	93	93	92
Brooklyn Rapid Transit	22,000	79¼	77	77⅝
Canadian Pacific	4,000	167⅝	166½	167⅛
Central of New Jersey	....	....	....	225
Chesapeake & Ohio	3,400	61⅝	60⅝	60¼
Chicago Great Western	900	18⅞	18⅝	18⅝
Chicago & N. W.	1,300	204½	202	202¼
Chicago, M. & St. Paul	37,800	185⅝	184⅝	185⅞
Chicago Ter. & Trans.	....	....	....	13
Chicago T. & T. pfd.	....	....	....	27
C., C., C. & St. Louis	200	92⅝	92⅝	92
Colorado Fuel & Iron	13,500	53⅞	52	52¾
Colorado & Southern	300	37⅞	37	37¼
Colo. & So. 1st pfd.	....	....	....	70
Colo. & So. 2nd pfd.	100	52½	52½	51½
Consolidated Gas	1,500	136⅛	135	136¼
Corn Products	....	....	....	19½
Corn Products pfd.	....	....	....	76⅞
Delaware & Hudson	....	....	....	219⅞
Del., Lack. & Western	....	....	....	500
Denver & Rio Grande	1,400	43⅛	42	43⅛
D. & R. G. pfd.	100	86⅛	86¼	84¼
Distillers' Securities	1,200	60⅛	59½	60
Erie	16,300	43⅝	42⅝	43
Erie 1st pfd.	....	....	....	78½
Erie 2nd pfd.	100	70	70	69¼
General Electric	....	....	....	165¼
Hocking Valley	....	....	....	128
Illinois Central	....	....	....	175
International Paper	....	....	....	19½
Int'l Paper pfd.	....	....	....	86¼
International Pump	....	....	....	44¼
Int'l Pump pfd.	100	84	84	84
Iowa Central	100	26¼	26⅝	26¼
Iowa Central pfd.	100	51¼	51¼	51
Kansas City Southern	200	27⅛	26⅞	26⅞
K. C. Southern pfd.	1,100	56⅝	56⅛	56¼
Louisville & Nashville	2,100	141½	143½	143½
Mexican Central	1,600	21¼	20⅞	20⅞
Minn. & St. Louis	200	64	64	61
M., St. P. & S. Ste. M.	....	....	....	151
Minn., St. Paul pfd.	....	....	....	170
Missouri Pacific	4,900	94⅝	93⅝	94
Missouri, Kan. & Texas	700	34	33⅝	31⅞
M., K. & T. pfd.	500	68	68	67½
National Lead	1,400	79	78	78
Nat'l Ry. of Mex. pfd.	100	39	39	39
New York Central	12,100	140⅛	138	139⅞
N. Y., Ontario & W.	1,000	47⅛	47	47
Norfolk & Western	10,100	92⅝	91	91
N. & W. pfd.	....	....	....	85
North American	700	94	93⅝	94
Pacific Mail	....	....	....	34
Pennsylvania	151,300	136⅝	135⅛	135⅞
People's Gas	300	91½	91	91
P., C. C. & St. Louis	300	82	82	81¼
Pressed Steel Car	1,300	52	50⅝	51
Pressed Steel Car pfd.	....	....	....	97½
Pullman Palace Car	100	237⅞	237⅞	237
Reading	109,300	133	130⅛	133⅛
Reading 1st pfd.	....	....	....	91
Reading 2nd pfd.	....	....	....	92¼
Republic Steel	700	28⅝	28½	28¼
Republic Steel pfd.	300	90	89½	89
Rock Island Co.	2,100	26⅝	25⅝	26
Rock Island Co. pfd.	300	63	62½	62½
St. L. & S. F. 2nd pfd.	....	....	....	43⅞
St. Louis, S. W.	900	24⅛	24	24
St. Louis, S. W. pfd.	....	....	....	56
Southern Pacific	56,200	78⅜	77⅛	78⅞
Southern Pacific pfd.	1,800	118½	118⅜	118
Southern Railway	11,000	37⅛	36⅝	37
So. Railway pfd.	100	99½	99½	99
Tenn. Coal & Iron	....	....	....	153
Texas & Pacific	300	32⅝	32⅜	32¼
Toledo, St. L. & W.	300	29	28⅝	27⅝
T., St. L. & W. pfd.	300	48⅝	48	47⅞
Union Pacific	91,700	158⅝	154	155⅛
Union Pacific pfd.	....	....	....	91
United States Express	100	126	126	125
United States Realty	100	78	78	77
United States Rubber	700	44⅛	44	44
U. S. Rubber pfd.	....	....	....	106½
United States Steel	40,800	40⅝	39⅝	40
U. S. Steel pfd.	8,700	106	105	105⅝
Va. Carolina Chemical	500	37⅛	37¼	37¼
Va. Carolina Chem. pfd	....	....	....	108½
Wabash	200	20	19⅞	19⅝
Wabash pfd	1,000	46⅛	45⅞	45¾
Wells-Fargo Express	....	....	....	290
Westinghouse Electric	100	152	152	150
Western Union	....	....	....	91½
Wheeling & Lake Erie	....	....	....	18
Wisconsin Central	300	25⅛	25⅛	25
Wisconsin Central pfd.	....	....	....	47⅞
Northern Pacific	3,600	205⅛	204	204
Central Leather	100	39	39	38
Central Leather pfd.	500	101⅛	101⅛	101¼
Schloss Sheffield Steel	1,000	77	75	75
Great Northern pfd.	1,600	297	295¼	296½
Inter-Metropolitan	200	36	35⅞	35¼
Inter-Metro. pfd	600	76⅛	75⅝	75⅞

Total sales for day....793,900

Bond List.

U. S. R. 2s reg.	104⅝	Japan 6s, 2nd Ser.	98¼
U. S. R. 2s coup.	104⅝	Japan 4½s, certif.	94⅝
U. S. 3s reg.	103½	Japan 4½s, certif.	91⅝
U. S. 3s coup.	104	L. & N. Un. 4s	101
U. S. old 4s reg.	103⅝	Man. Con. G. 4s	101¼
U. S. old 4s coup.	103⅝	Mex. Central 4s	75½
U. S. n. 4s reg.	129	Mex. C. 1st Inc.	19
U. S. n. 4s coup.	129	M. & St. L. 4s	94
Am. Tobacco 4s	77⅞	M., K. & T. 4s	100¼
Am. Tobacco 6s	113⅞	M., K. & T. 2nds	86⅝
Atchison, Gen. 4s	102⅝	Mex. Nat'l Ry. 4s	85
Atchison, Adj. 4s	95¼	N. Y. C. G. 3½s	92⅝
Atlantic C. L. 4s	101	N. J. C. Gen. 5s	125
B. & O. 4s	102½	N. P. 4s	103⅞
B. & O. 3½s	94⅝	N. P. 3s	75⅞
B. R. T. cv. 4s	94	N. & W. Con. 4s	100⅝
Cen. of Ga. 5s	111	Oregon S. L. 4s	94⅞
Cen. of Ga. 1st Inc.	98	Pa. Conv. 3½s	98⅝
Cen. of Ga. 2nd Inc.	89	Reading Gen. 4s	99⅝
Cen. of Ga. 3d Inc.	87	St. L. & I. M. 5s	114
C. & O. 4½s	107¼	St. L. & S. F. 4s	82⅝
C. & A. 3½s	76⅝	St. L., S. W. 4s	76
C., B. & Q. n. 4s	98⅝	Seaboard A. L. 4s	87⅝
C., R. I. & P. 4s	78	So. Pacific 4s	91⅝
C., R. I. & P. 5s	92⅝	S. P. 1st 4s cer.	95⅞
C., C., C. & St. L.	101¼	So. Railway 5s	115¼
Colo. Ind. 5s, A.	74⅞	T. & P. 1sts	118⅞
Colo. Ind. 5s, B.	74⅞	T. St. L. & W. 4s	82
Colo. Midland 4s	74½	Union Pacific 4s	103⅞
Colo. & So. 4s	91⅝	U. S. Steel 2nd 5s	98⅝
Cuba 5s	105½	Wabash 1sts	115
D. & R. G. 4s	99⅞	Wabash Deb. B.	81
Distillers' Sec. 5s	87½	Western Md. 4s	84⅝
Erie prior lien 4s	102	W. & L. E. 4s	88⅝
Erie Gen. 4s	90⅝	Wis. Central 4s	89⅛
Hock. Val. 4½s	108	Japan 4s, certif.	83⅝
Japan 6s	100		

Boston Stocks and Bonds

Money—		**Mining—**	
Call loans	3@4½	Adventure	5¼
Time loans	5@5½	Allouez	34⅝
Bonds—		Amalgamated	101⅞
Atchison, Adj. 4s	94½	Atlantic	11¼
Atchison 4s	100½	Bingham	30⅝
Mex. Central 4s	75	C. & Hecla	680@700
Railroads—		Centennial	22¼
Atchison	92⅝	Copper Range	73⅝
Atchison pfd	100⅝	Daly West	16⅝
Boston & Albany	247	Franklin	16¼
Boston & Maine	167	Granby	11⅞
Boston Elevated	147	Isle Royale	18⅛
Fitchburg pfd	137	Mass. Mining	7⅝
Mexican Central	20⅝	Michigan	12⅛
N. Y. N. H. & H.	194	Mohawk	60⅝
Pere Marquette	83	Mont. Coal & C.	2¼
Union Pacific	155⅝	Old Dominion	39¼
Miscellaneous—		Osceola	105
Am. Arge. Chem.	24	Parrot	26
A. A. Chem. pfd.	92	Quincy	95
Am. Pneu. Tube	11½	Shannon	9¼
Am. Sugar	135⅞	Tamarack	95
Am. Sugar pfd.	134	Trinity	8⅝
Am. Tel. & Tel.	129½	United Copper	62⅝
Am. Woolen	36⅝	U. S. Mining	51⅛
Am. Woolen pfd.	102⅝	U. S. Oil	108
Dom. I. & S.	27½	Utah	56¼
Ed. Electric Illu.	238	Victoria	6¼
Mass. Electric	19	Winona	7
Mass. Elec. pfd.	68⅝	Wolverine	150
Mass. Gas	58	Butte Coalition	31
United Fruit	103⅝	Nevada	18
U. Shoe Mach.	78¼	Mitchell	4⅝
U. Shoe M. pfd.	30	C. & Arizona	109
Greene Con	25@25¼	Tecumseh	10¼
U. S. Steel	40	Arizona Com.	37¼
U. S. Steel pfd.	105⅝		

New York Money Market.

NEW YORK, Aug. 9.—Money on call, firm; 2¾@5 per cent.; ruling rate 3 per cent.; closing bid, 4½; offered at 5 per cent. Time loans firmer, 60 days, 4 per cent.; 90 days, 4½@4¾ per cent.; six months, 5¼@5¾ per cent. Prime mercantile paper, 5¼@5¾ per cent. Sterling exchange weak, at 4.85 1-20 for demand, and at 4.82 2-5 for 60-day bills. Posted rates, 4.83 and 4.86; commercial bills, 4.81¾@4.81⅞. Bar silver, 65⅝. Mexican dollars, 50½. Bonds—Government and railroads, steady.

New York Spot Cotton.

NEW YORK, Aug. 9.—Cotton—Spot closed steady, 10 points decline; middling uplands, 10.60; middling gulf, 10.85. Sales 2656 bales.

METAL MARKET.

[BY THE ASSOCIATED PRESS—P.M.]

COPPER.

NEW YORK, Aug. 9.—No change was reported locally in copper.

SILVER.

NEW YORK, Aug. 9.—Bar silver 65 3-8.

LEAD.

NEW YORK, Aug. 9.—Lead was quoted as before in this market.

GENERAL EASTERN MARKETS.

GRAIN, FRUIT AND PRODUCE.

[BY THE ASSOCIATED PRESS—A.M.]

CHICAGO, Aug. 9.—With the exception of a brief period at the opening, the wheat market was weak all day. During the early part of the session, the chief influence was weather conditions, an absence of rain in the Northwest and in the Southwest being reported. Later, a general belief that the government report, which will be published tomorrow, would indicate a larger yield than a year ago caused increased selling. Local longs were the principal sellers, although commission houses also sold freely. The market closed weak. September opened ⅛ to ¼c higher, at 73⅛@73⅜; sold off to 72⅝@72¾, and closed ¾c down, at .72⅝. The corn market was steady at the start, because of fair demand by cash houses, which were influenced by small local receipts. Sentiment, however, soon became bearish, and during the remainder of the day held weak. September closed ¼c off, at 49@49⅛. Oats displayed considerable weakness after a firm start. September closed ¼ to ⅜c lower, at 31@31⅛. Provisions were weak because of an increased hog movement and fairly active selling of lard and ribs by pit traders. There was a decline of 10c in the price of live hogs. At the close, September pork was unchanged; lard was off 7½c, and ribs were 10 to 12c lower.

The leading futures closed as follows:

	Closing.
Wheat, No. 2—	
September	72⅝
December	75⅝
May	78⅞@79
Corn, No. 2—	
September	49⅛
December	44⅞
May	45⅝@45⅞
Oats, No. 2—	
September	31@31⅛
December	33⅝
May	36⅛

Cash quotations were as follows: Flour was steady; No. 2 spring wheat, 70@74; No. 2 red, 72½@73⅝; No. 2 corn, 49⅝; No. 2 yellow, 51; No. 2 oats, 30⅝; No. 2 white, 31⅝@33; No. 3 white, 30@32½; No. 2 rye, 56; good feeding barley, 39; fair to choice malting, 43@46; No. 1 flax seed, 1.07½; No. 1 northwestern, 1.10½; short ribs, sides (loose,) 8.95@9.05; mess pork, per bbl., 17.00; lard, per 100 lbs., 8.65; short clear sides (boxed,) 9.37½@9.50; whisky, basis of high wines, 1.29.

Grain Movements.

Articles—	Receipts.	Shipments.
Flour, barrels	34,500	28,700
Wheat, bushels	284,000	62,800
Corn, "	81,000	184,700
Oats, "	210,000	175,800
Rye, "	2,000	1,400
Barley, "	4,400	29,800

Dairy Market.

CHICAGO, Aug. 9.—On the Produce Exchange today the butter market was firm; creamery, 16@21; dairy, 15½@19; eggs, firm at mark, cases included, 14@16; firsts, 16½; prime firsts, 18; extras, 20½; cheese, firm, 11@12¾.

New York Cotton Market.

[BY PRIVATE WIRE TO FRED DORR.]

NEW YORK, Aug. 9.—The cotton market was nervous and irregular. Liverpool was slightly better than due, but the New York market made a poor response to the strength abroad. Along in the forenoon confirmation of crop damage news as reported was received over private wires. There was some short covering on advices and the market rallied about 10 points on all options from the low point. Selling by scalpers at this level caused a shading in prices. It looks as though considerable injury had been done to cotton in the Indian Territory, Texas and Oklahoma. We have thought it wise to advise covering in view of the fact that the damage news might prove serious. The market should improve on account of the rains in Texas, but it seems hard to put it higher unless the rains continue. Several leading brokers seemed to be working together in the effort to force prices up, and they did not hesitate to take on cotton. It was said that buying orders were received from Saratoga as well as Liverpool, and the bulls had the advantage of the clever work in the ring. Cotton port estimates of receipts: Houston, 300 bales to 700, against 2078; New Orleans, 45; Norfolk, 535; Savannah, 890; Charleston, 51; Mobile, 32; Galveston, 1037; Augusta, 216; Pacific Coast, 219; Memphis, 35; St. Louis, 144; Cincinnati, 229; Boston, 80. Riordan is a heavy seller. Price and Weld have been heavy sellers all day. Market very weak, bears aggressive and market running into top orders, looks lower, but it has had a break of 30 points. Weather conditions bearish. Following is range of prices today:

	Open.	High.	Low.	Close.
January	10.03	10.04	9.84	9.88
March	10.16	10.16	9.97	10.01
August	9.61	9.62	9.45	9.46
September	9.70	9.71	9.50	9.54
October	9.88	9.88	9.62	9.67
December	9.93	9.97	9.73	9.78

Boston Copper Market.

[BY PRIVATE WIRE TO FRED DORR.]

BOSTON, Aug. 9.—Midsummer dullness and scattered selling tells the story. Copper quotations were very scarce and there was very little demand except at bargain prices. The buying of Butte Coalition continued and the declaration of the 40c dividend was not considered bullish. This is essentially a traders' market and should be bought and sold on 1-point flucuations.

Good Prospects for Wheat.

[BY PRIVATE WIRE TO FRED DORR.]

CHICAGO, Aug. 9.—An eastern exporter says, America is pretty sure to furnish the bulk of the wheat used in Europe this year. India is already running down on shipments, while Argentina has a poor crop outlook and is also shipping little. I do not believe that the foreign demand will set the wheat market on fire at any time, as European importers are patient buyers. They will back away from any big advance in prices." Recent rains in the corn belt, have, no doubt, been of great benefit to the growing crop.

Liverpool Cotton Market.

[BY PRIVATE WIRE TO FRED DORR.]

LIVERPOOL, Aug. 9.—Cotton—Futures dull, unchanged; spots, quiet; 3 up at the opening; 2 p.m., spots 1 to 2 lower; futures, dull; sales 6000 bales, of which 5300 American.

Chicago Live Stock Market.

CHICAGO, Aug. 9.—Cattle—Receipts, 6000; market strong; beeves, 3.75@6.60; cows and heifers, 1.15@5.25; stockers and feeders, 2.50@4.25; westerns, 3.60@5.65; calves, 4.75@6.50. Hogs—Receipts, 22,000; tomorrow, 15,000; market 10c lower; mixed and butchers, 6.00@6.42½; good heavy, 6.00@6.30; rough heavy, 5.70@5.90; light, 6.15@6.45; pigs, 5.20@6.10; bulk of sales, 6.00@6.25. Sheep—Receipts, 15,000; market steady; sheep, 3.25@5.40; lambs, 4.75@7.75.

ESTIMATED RECEIPTS TODAY.

Chicago, 27,000—6000—15,000; Kansas City, 5000—4500—1500—Omaha, 5000—2800—600.

New York Metal Market.

NEW YORK, Aug. 9.—There was an advance of about 5 to 7s in the London tin market, with spot opening at £179 and futures at £179 10s. Locally the market was quiet and a shade higher, with 39.25 bid, and 39.75 asked for spot. Copper was easier in the London market, closing at £83 for spot and £83 10s for futures. Locally, no change was reported. Lead was unchanged in the local market, but advanced 2s 6d to £16 15s 3d in the London market. Spelter was unchanged in both markets. Locally, the iron market was quiet.

New York General Market.

NEW YORK, Aug. 9.—Wheat—Spot, irregular; options ⅜ to ⅝c lower; September, 79⅛; December, 82⅛; May, 84⅝. Hops, steady; wool, quiet; petroleum and hides, steady. Coffee—Spot Rio, steady; No. 7 invoice, 8⅜; mild, steady; Cordova, 9@12¼; futures 5 to 15 points higher; September, 7.05; December, 7.15@7.20; March, 7.30@7.40; May, 7.40@7.55; July, 7.50@7.55. Sugar—Raw, firm; refined, steady.

Chicago Closing Figures.

CHICAGO, Aug. 9.—Close: Wheat—September, 72⅝; December, 75⅝. Corn—September, 49⅛; December, 44⅞. Oats—September, 31@31⅛; December, 33⅝. Rye—Cash and December, 58. Barley—Cash, 39@52; No. 3, and feeding, nothing doing. Flax—October, 1.07. Clover—October, 10.25. Timothy—Cash, 4.15@4.30.

Break in Cotton.

NEW ORLEANS, Aug. 9.—Owing to reports of the growing crop indicating an exceptional yield, the liquidation of longs continued in the cotton market, today, resulting in a loss of approximately fifteen points throughout the option list. The attendance around the ring was large, and unusual interest was manifested.

Greene Consolidated at Boston.

BOSTON (Mass.) Aug. 9.—[Exclusive Dispatch.] Greene Consolidated opened, 24¾; closed, 24⅝; Arizona Commercial, opened 38; closed, 37½@37; Superior and Pittsburgh, 17⅝@17½; Cananea Central, opened 12@11⅝; closed, 11⅝.

New York Sugar Market.

NEW YORK, Aug. 9.—Sugar—Raw, firm; fair refining, 3⅜; centrifugal, 96 test, 3⅞; molasses sugar, 3 1-16@3¼; refined, firm; crushed, 5.60; powdered, 5.00; granulated, 4.90. Coffee—Steady, No. 7 Rio, 8⅜.

St. Louis Wool Market.

ST. LOUIS, Aug. 9.—Wool—Steady; Territory and western mediums, 22@28; fine medium, 16@20; fine, 14@17.

Liverpool Grain.

LIVERPOOL, Aug. 9.—Close: Wheat—Sept., 6s 3⅝d; December, 6s, 4⅜d; March, nominal.

SAN FRANCISCO MARKETS.

FRUIT, GRAIN AND PRODUCE.

[BY THE ASSOCIATED PRESS—A.M.]

SAN FRANCISCO, Aug. 9.—Flour—Family extras, 4.65@5.10; bakers' extras, 4.30@4.60; Oregon and Washington, 3.75@4.25.

Wheat—Shipping, 1.30@1.32½; milling, 1.32½@1.45.

Barley—Feed, 1.00@1.06¼; brewing, 1.07½@1.12½.

Oats—Red, 1.15@1.40.

Millstuffs—Middling, 26.00@30.00; mixed feed, 21.00@23.50; rolled barley, 22.00@23.00; oatmeal, 4.50@4.75; oat groats, 4.75; rolled oats, 7.00@8.00.

Hay—Wheat, 16.50@17.50; wheat and oat, 12.00@16.00; oat, wild, 8.00@11.50; oat, tame, 10.00@14.00; alfalfa, 7.00@10.00; straw, 30@60.

Receipts—Flour, 18,763; wheat, 5215; barley, 27,117; oats, 4080; beans, 65; potatoes, 3600; onions, 200; bran, 14,339; middlings, 268; hay, 350; hops, 148.

Fruits—Fancy Apples, 1.00; common, 50; crab apples, 75.

Berries—Strawberries, 4.00@7.00; blackberries, 2.50@4.00; huckleberries, 12½; raspberries, 8.00@10.00.

Grapes—Muscat, 1.00; Fontainbleau, 50@75.

Pears—Common, 50; fancy, 80; Bartlett, 1.00.

Peaches—Common, 50@60.

Plums—Common, 50@90; fancy, 85.

Oranges—Navels, 1.75@3.50.

Mexican limes—4.00@6.50.

Lemons—Common California, 2.50@3.00; fancy, 3.50@4.00.

Melons—Watermelons, 1.50@2.50; nutmegs, 25@40; fancy cantaloupes, 1.25; common, 1.00.

Tropical fruits—Bananas, 75@1.50; pineapples, 1.50@2.50; Smyrna figs, 1.25.

Beans—Pink, 1.85@2.10; lima, 3.80@4.00; small white, 3.25@3.40; large white, 2.25@2.60.

Potatoes—Early Rose, 70@80; River Burbanks, 50@85; Salinas Burbanks, 1.25.

Onions—Silverskin, 75@85.

Various—Green peas, 75@1.00; string beans, 2@3; eggplant, 50@75; green peppers, 50@1.00; tomatoes, 50@75; summer squash, 35@50; rhubarb, 50@75; garlic, 2@3½; cucumbers, 35@50.

Butter—Fancy creamery, 26; seconds, 21; fancy dairy, 23; seconds, 19½.

Cheese—Eastern, 16½; Young America, 11½@12½; western, 15.

Eggs—Ranch, 30; store, 18@25.

Poultry—Roosters, old, 3.00@3.50; roosters, young, 5.00@7.00; broilers, small, 2.00@2.50; broilers, large, 2.50@3.00; fryers, 3.00@4.00; hens, 4.50@6.00; pigeons, young, 1.25.

San Francisco Mining Stocks.

SAN FRANCISCO, Aug. 9.—The official closing quotations for mining stocks today were as follows:

Alta	2	Justice	4
Alpha Con	7	Kentuck Con	1
Andes	8	Mexican	67
Belcher	22	Occidental Con	74
Best & Belcher	70	Ophir	340
Bullion	20	Overman	9
Caledonia	29	Potosi	11
Challenge Con	12	Savage	81
Chollar	11	Scorpion	5
Confidence	80	Seg Belcher	4
Con. Cal. & Va.	85	Sierra Nevada	19
Con. Imperial	1	Silver Hill	31
Crown Point	9	Union Con	18
Exchequer	42	Utah Con	3
Gould & Curry	7	Yellow Jacket	13
Hale & Norcross	95		

Callboard Sales.

SAN FRANCISCO, Aug. 9.—Wheat, steady; December, 1.29⅝; cash, 1.32½. Barley, strong; December, 99; cash, 1.06¼. Corn, quiet; large yellow, 1.40@1.42½.

Drafts and Silver.

SAN FRANCISCO, Aug. 9.—Silver bars, 65⅝; Mexican dollars, 52; drafts, sight, 5; telegraph, 7½.

Fred Dorr
BROKER
304-306 South Broadway
MEMBER
N. Y. Stock Exchange
N. Y. Cotton Exchange
Chicago Board of Trade
CORRESPONDENTS
Dick Bros. & Co. New York — Logan & Bryan Chicago
The Only Private Wire on the Coast
Reference American National Bank

Joseph Ball Company
All Stocks and Bonds Bought and Sold
Members Los Angeles Stock Exchange
Ground Floor Homer Laughlin Building
Home Ex. 856 Sunset Main 3030

SAVINGS BANKS.
4% Paid on Term and 3% on Ordinary Savings Depos[its]
Loans on Real Estate.

German-American SavingsBank — 223 South Spring St., Corner Main and 1st Sts. (Branch). — Capital and Surplus $800,000.00. Total Resources $10,000,000.00.

Security Savings Bank — N. E. cor. 4th and Spring. Herman W. Hellman Bldg. — Capital and Surplus $700,000.00. Total Assets $16,000,000.00.

So. California Savings Bank — S. E. cor. 4th and Spring. Braly Building. — Wm. G. Kerckhoff, Pres. A. H. Braly, Vice-Pres. W. D. Woolwine, V.-Pres. Chas. H. Toll, Cashier.

METROPOLITAN BANK AND TR[UST]
Women Who Transact Busi[ness]
should deposit all their funds in this bank and [draw] checks for the payment of all bills. This method [is a] safeguard against paying bills a second time, and [a] satisfactory way of keeping a record of all trans[actions].
N. W. COR. SPRING & SIXTH STS. LOS AN[GELES]

The Best Insuran[ce]
for your valuable papers, jewelry, etc., a[gainst] fire or quakes, is one of our
SAFETY DEPOSIT BOXES
at $2.00 per year and up. This is a wor[d] ... Do not lock the barn after the horse is [stolen].
HOME SAVINGS BANK 152 N. SPR[ING] CORNER

$72.50 CHICAGO AND RETURN
Omaha and Return $60
St. Paul $70, New York $108.50
Boston $109.50, Liverpool $194.00
Through Tourist and Standard Sleepers Every Day
Choice of Routes
C. A. Thurston, G. A.
Chicago and Northwestern Ry.
605 So. Spring St.
THE NORTH WESTERN LINE

IVERS & POND PIANOS
J. B. BROWN MUSIC CO., 649 South Broadway

$15 $20 $25 Hand-made Su[its] For the Tailor-made ... Sowman & Co.

TAPE WORMS And Other ...

GERMAN AMERICAN SAVINGS BANK 4%
A growing Bank ... conducive to ease of ... Fortify yourself ... possibility of ... barrassment by ... Saving's Account. A good place to ... tions is RIGHT HERE. A good time is NOW. We pay four per cent ...
GERMAN AMERICAN SAVINGS BANK
223 SOUTH SPRING ST.
BRANCH, MAIN AND F[IRST]

New York E.F. Hutton & [Co.]
Bankers
112 West Third ...
Los Angeles
MEMBERS
NEW YORK STOCK E[XCHANGE]
NEW YORK COTTON E[XCHANGE]
NEW YORK COFFEE E[XCHANGE]
CHICAGO BOARD OF [TRADE]
Private Wire to Chi[cago and] New York
RICHARD E. MULCA[HY]

Marconi Certi[ficates]
$6.00 EACH
Small monthly payments ... write for prospectus and ... WARD & CO. ... Laughlin B[ldg].

SHIPPING.

PORT SAN PEDRO, LOS ANGELES.

ARRIVED—THURSDAY, AUG. 9.

Barkentine Thomas P. Emigh, Capt. Ip[sen], ... days from Tacoma.

SAILED—THURSDAY, AUG. 9.

Steamer Roanoke, Capt. Dunham, for Po[rtland] via San Francisco and way ports.

TO LEAVE—FRIDAY, AUG. 10.

Steamer Wawona, Capt. Peasley, for Ma[...] in ballast.

IN PORT—THURSDAY, AUG. 9.

Steamer Roanoke, Consolidated wharf. ... McLaurin, E. K. Wood wharf. ... El Aguador, S. P. wharf. ... Cabrillo, Banning wharf. ... Chas. F. Crocker, So. Cal. wharf. ... Portland, Salt Lake wharf. Barkentine Thomas P. Emigh, So. Cal. wharf. ... Alvena, S. P. L. Co. wharf. ... Wawona, E. K. Wood wharf. ... Muriel, S. P. wharf. ... Dauntless, E. K. Wood wharf. ... John A., E. K. Wood wharf. ... Okanogan, S. P. wharf.

FOREIGN SHIPPING FOR SAN PEDRO.

... ship Queen Elizabeth, Capt. Fulto[n], ... at Antwerp.

DUE AT THIS PORT.

... Aurora, from Tacoma. ... Retriever, from Port Hadlock. ... Gardiner City, from Gray's Ha[rbor]. ... Salem, from Olympia. ... Ludlow, from Aberdeen. ... Stimson, from Ballard. ... John A. Campbell, from Olympia. ... Louis, from Astoria. ... Mildred, from South Bend. ... W. F. Witzman, from Gray's Ha[rbor]. ... King Cyrus, from Tacoma.

... passenger steamer Cabrillo makes dail[y trips] ... Santa Catalina Island and return.

"MOSQUITO" FLEET.

ARRIVED—THURSDAY, AUG. 9.

... Fashion, Orient and Nellie, fi[shing] ... with passengers. ... Alpha, Capt. Young, with sardine[s] ... Fish Company. ... Columbia, Borcich and Victoria ... for local wholesalers.

SAILED.

... Fashion, Orient, San Diego and ... for Long Beach, with passengers. ... Alpha, Capt. Young, for fishing ... for fishing banks, and re[turn] with fish for local wholesalers.

TIDE TABLE FOR SAN PEDRO.

	High.	Low.
Aug. 9	12:48 p.m.	6:02 a.m. 7:42 p.m.
" 10	0:40 a.m. 1:24 p.m.	6:42 a.m. 7:51 p.m.
" 11	1:40 a.m. 2:24 p.m.	7:22 a.m. 8:37 p.m.
" 12	2:23 a.m. 3:28 p.m.	7:57 a.m. 11:21 p.m.
" 13	5:42 a.m. 4:28 p.m.	9:11 a.m.
" 14	7:08 a.m. 5:24 p.m.	0:21 a.m. 10:28 p.m.
" 15	7:43 a.m. 6:08 p.m.	12:57 a.m. 11:42 p.m.
" 16	8:13 a.m. 6:39 p.m.	1:27 a.m. 12:21 p.m.

PORT ITEMS.

WEATHER: Clear at 3 p.m.; wind south... velocity 12 miles.

Barkentine Thomas P. Emigh, Capt. Ipsen, ... this morning from Tacoma, bringing ... large cargo of 1,300,000 feet of lumber ... to the Southern California Lumber ...

Barkentine Gardiner City and the ... W. F. Witzman, from Gray's Harbor and the schooner King Cyrus, from Tacoma ... loading lumber cargoes and ... yesterday for San Pedro.

PORT LOS ANGELES.

ARRIVED—THURSDAY, AUG. 9.

... arrivals.

SAILED—THURSDAY, AUG. 9.

... departures.

VESSELS IN PORT THURSDAY.

... from Albion. ... from Umpqua River. ... from Olympia. ... from Fort Bragg.

SAILING FROM FOREIGN PORTS.

... Lucipara, Capt. Witt, 33 days ... Nederland, Capt. Riech, 22 ... Jethou, Capt. Pettersen, ... Seladom, Capt. Brennan, 40 ... Elaine, Capt. Williams, 72 ... Capt. Hallman, 31 days ... Blum, Capt. Guelman, ...

REAL ESTATE TRANSFERS.

RECENT TRANSFERS.

THURSDAY, AUG. 9, 1906.

SHIPPING.

PEDRO, LOS ANGELES.
—THURSDAY, AUG. 9.
Thomas P. Emigh, Capt. Ipsen.
—THURSDAY, AUG. 9.
Coast Dunham, for Port-
and way ports.
—FRIDAY, AUG. 10.
Capt. Peasley, for Marsh-
PORT—THURSDAY, AUG. 9.
Consolidated wharf.
Wood wharf.
S. P. wharf.
Landing wharf.
Cal. wharf.
Lake wharf
So. Cal. wharf.
P. L. Co. wharf.
Wood wharf.
wharf.
Wood wharf.
Wood wharf.
S. P. wharf.
PORT SHIPPING FOR SAN PEDRO.
Capt. Fulton.
DUE AT THIS PORT.
Tacoma.
Port Hadlock.
Capt. from Gray's Har-
from Olympia.
from Aberdeen.
from Ballard.
from Olympia.
Campbell, from Olympia.
from Astoria.
from South Bend.
from Gray's Har-
Whatcom, from Gray's Har-
from Tacoma.
Cyrus, from Tacoma.
steamer Cahrillo makes daily
Catalina Island and return.
MOSQUITO FLEET.
—THURSDAY, AUG. 9.
Orient and Nellie, for
passengers.
Capt. Young, with sardines
Fish Company.
Avalon, Borden and Victoria.
local wholesalers.
SAILED.
Orient, San Diego and
with passengers.
Capt. Young, for fishing
for fishing banks, and re-
fish for local wholesalers.
SAILS FOR SAN PEDRO.

	Mags.	Leave
Aug. 9	11:00 p.m.	4:00 a.m.
"		7:45 p.m.
"	9:00 a.m.	6:45 a.m.
"	1:00 p.m.	1:30 p.m.
"	1:00 a.m.	7:00 a.m.
"	3:00 p.m.	9:00 p.m.
"	5:00 p.m.	7:30 p.m.
"	5:00 p.m.	11:30 p.m.
"	9:00 a.m.	11:45 a.m.
"	4:30 p.m.	
"	7:00 a.m.	9:00 a.m.
"	5:30 p.m.	10:30 p.m.
"	7:45 a.m.	12:30 a.m.
"	6:00 p.m.	11:45 p.m.
"	8:15 a.m.	1:30 a.m.
"	6:30 p.m.	12:30 p.m.

PORT ITEMS.
Thomas P. Emigh, Capt. Ip-
evening from Tacoma, bring-
of 1,300,000 feet of lumber
Southern California Lumber
Gardiner City and the
Wiseman, from Gray's Har-
King Cyrus, from Ta-
loading lumber cargoes and
for San Pedro.
PORT LOS ANGELES.
—THURSDAY, AUG. 9.
PORT THURSDAY.
from Astoria.
from Quinault River,
from Olympia.
from Port Orford.
FOREIGN PORTS.
Capt. Will, 10 days
Sutherland, Capt. Risch, 22
Capt. Jethou, Capt. Petterson,
Gladsom, Capt. Brannan, 49
Capt. Williams, 73
Capt. Hallman, 31 days
Capt. Guelnais,
STATE TRANSFERS.
STATE TRANSFERS.
—THURSDAY, AUG. 9, 1906.
Granite Co of
A of Keeler sub of lots
Rancho, $10.
lot 55, blk A, same, $10.
Thornton, lots 35 and
Home trt, $10.
P Davis, lot 5, Hopkins
Monrovia trt, $10.
to M C Seward, lot 36,
Loma Vahicland trt, $10.
W Mavity, lot 7 of Rufus
Bennett, lot 6, same trt as
L A to D D Hayden, lot
Long Beach Venice Canal
Pt Rec Sur Mut B & L Assn,
trt, $10.
Lot 1, Rosslawn Place,
same trt, $10.
W H Oscar, lots 7 and 8,
Mulligan, same, $10.
E E Oscar, recons of tract
Chisholm, lot 19, Hewitt's
blk 8, San Pasqual trt,
C F Steinhaur, lot 1, blk B,
Pasadena, $10.
H Leonardt, lot 73, Robert
Country Club Terrace," $10.
F H Hecker, lot 1, blk
W Hutchen, lot 5, blk 38,
Whittier, $10.
Garrison, lot 4, blk 38,
Brown, lot 1, blk 61,
Raby, lot 142, Green's
Berbeck, part sec 7 T 3 S
C H Myers, lot 29 ad to Rock-
G Bateman, lot 11, blk B,
R Thomas, lot 12, blk
I R List, lots 42 and 43,
sub of Kohler and
sub of certain lots
Gannon, lots 42 and 43, blk
sub of Kohler and Frohling
lot 3, blk 4, of the sub of
Park trt, $10.
Butler, lots 1, 2, 3 and
& Scofield sub of
Park, South Pasadena;
Rogers sub of S ½
and 80, Lincoln Park
F Fairchild, lot 8 and part
Huts Canal trt, $225.
A Parish, Jr, lot 14, blk
E J Monroe, part lot 16,
A Wilmot, part Ro San
Monica, $10.
A F Morton, part lot 2 and
W L Cleveland, lot 5, blk
Canal trt sub of lots
Co to E J Whiting, lot 37,
Land Co, lots 7, 8, 9,
portion of map No 2, Ra-
H Meyer, part lots 1, 3 and
of Los Beach, $10.
A R Bennett, portions of
27, 28, and 29, blk 122
$10.
I Norrell, lot 9 of replat
Sierra Madre, $10.
Homesite Invest Co, lots
Homesite, $10.
A W Co to same, lot 5,
$10.
C E Garbardy, part lots
$10.
Garbardy, lot 18, blk B,
Grider tract, $10.
A Robinson, lot 17, Grider
tract, $10.
Co, lot 19, blk 2,
part lot 148, Clark
$10.
E L Carmichael, lot 22,
A D Westbrook, lots 6 and
lots A and C, block 1,
Marsh, lot 3, block 14,
Ridge, lot F, block 117,
Lowe, part lot F, block 144,
Palmer, lot D, block 116,
Howe, lot 21, block E,
Sheldon, lot 41, Golden

Minnesota Inv Co to W Hanselman, lots 1 and 2, block 3, Westgate, $10.
Redondo Imp Co to J P Luxford, lot 3, block 157, Townsite of Redondo Beach, $30.
R McLaughlin to H D Canne, lot 13, block 4, La Paloma tract, $10.
E A Newlin to C L Moore, part lot 13, block 72, Arlington Hgts tract, $10.
T L & T Co to Tyler & Co, lots 2 3, block 2, and lots 16 and 22, block 3, Jefferson and 4th ave tract, $10.
T H Hancock to C Thornton, lot 35 of Stevens Park tract, $10.
E V Ball to T P Ellsworth, lot 37, A J Painters sub of N portion of block P of sub lands of J H Painter and B F Ball Pasadena, $175.
P L Courtright to M N Tharsing, lots 25 and 26, block 37, City of Long Beach, $10.
K L Day to M S Saunders, lot 7, block F, Dayton Heights tract, $10.
J G Hale to N Hollingsworth, lot 55 of Westmoreland Heights tract, $10.
L Ward to B C Howe, lot 24, block G, Harvard Heights, $10.
M A Hanson to M A Hall, lots 25 26 and 27, Gardner & Farris sub of portion of lots 4 and 5, block Q, San Pasqual tract, $25.
F Weddington to J F Johnson Jr, lot 75, Harbert & Butterworth Adams st tract, $10.
I Rinne to W C Lowe, part lots 7 and 8, S J Ralphs sub block 142, Pomona, $10.
H W Daniels to same, part lot 3, block D, Phillips add to Pomona, $10.
C J Bang to E Bang, lot 13, block 18, E L A.
F O Mesluph to J Johnston, lot 15, block L, Grider and Hamiltons sub of Vernon Park, $10.
D H Hart to B O Kinney, lot 11, La Vista Terrace tract, $10.
F E Johnson to N E Harrison, lot 121, Edenvale tract, $10.
Santa Monica Comm Co to J Russell, lots 11 and 12, block N, Ocean tract, $10.
Bradley Estate Co to E Rothschild, lots 17 28 29 and 30 and 32, block B, Lewis tract, $10
E Rothschild to L Henry, lots 17 28 29 30 and 32, block B, Lewis tract, $10.
T I & T Co to C L La Du, lot 117, Hollywood Park Place, $10.
U T & R Co to E H Kincaid, lot 255, Mettler tract, $10.
A D Luick to W A Irwin, lots 11 17 18, block 1, Campbell Villa tract; lot 11, block 4 and all lot 12, block 17, Erkenbrecher Syndicate Santa Monica tract; portion of lot 4, block 23, same tract, $10.
M E Link to W F Gilbert, lot 44, Rose & Dixons tract, $10.
F A Ripley to R E Boyce, lot 109, West Adams & Western ave tract.
T G & T Co to U S Hoyt, lot 16, block C of Venice of America, Ests, $10.
F E Darrow to E G Newton, lot 9, block H, resub of lots 3 4 5 to 40 inc of the Densmore Villa lots, $10.
J E Mullen to Golden State Realty Co, lot 9, block 32, Redondo Beach, $10.
J G Davis to L Kimball, lot 19, block B, Barrett Villa tract, $700.
So Pasadena Realty & Imp Co to Julia A Gregory, lot 1, and part lot 2, J J Youngs sub of SW part of lot 7, block A, Marengo tract, $10.
J P Lockhart to T H Waldron, lot 16, Robinson tract, $10.
Alamitos Land Co to L Siler, lot 7, block 29, Belmont Heights, $10.
L Siler to Shaw-Flint Co, lot 7, block 29, Belmont Heights, $10.
P Bencha to G P Leavy, lot 15 of Walker tract, $10.
J D Clark to E B McCarthy, lots 52 and 53, block B, McCarthy Co's Moneta avenue and Figueroa street tract, $10.
I Phillips to O M Potts, lot 6, Star tract, $10.
F A Farmley to O E Eiffman, lot 17 and part lot 16, block 121, City of Long Beach, $10.
W J Goade to V McCarrell, lot 9 of Goade tract, $10.
J B McCombs to B F Brown, lot 32, McCombs Southwest tract, $10.
Title Guarantee and Trust Co to G R Waddleigh, trustee, lot 2, block C of Harshman tract, $1253.
C O Dandy to K T Goodrich, lot 12, block 22, of south ½ of West End University addition, $1.
C F Compton to Title Guarantee and Trust Co, lots 1, 2, 3, 4, 5 and 6, C F Compton tract, $10.
W B Scarborough, administrator of estate of Benjamin H Spear, to L C Brand, lots 1, 2, 3, 4, 5, and 6 of C F Compton tract, $1500.
L C Brand to Title Guarantee and Trust Co, an undivided ½ interest in same as above, $10.
W S Heineman to D Kupelian, lots 1, 2, 3, block 1, Palm Place, $10.
D Kupelian to W S Heineman, same, $10.
D C McDarvin, administrator of estate of Phillip Meier, deceased, to J M Campan, part lot 71, block 4, Mills subdivision of Babichi tract, $2750.
G E Monroe to M I Morse, lot 182, Boettcher tract, $10.
W H Young to C J Morey, lot 91, Young & Adams tract, $10.
E J Baldwin to J R Goff, lot 34, block H, Lucky Baldwin tract, $10.
J A Grennan to E J Baldwin, lots 108 and 109, Arcadia Acreage tract, $10.
E J Baldwin to A Huffsess, lot 108 and part lot 109, Arcadia Acreage tract, $10.
J Hayes to J Pearnley, lot 29, block 21, Estrella tract, $10.
L A McConnell to F Sullivan, lot 4, block 4, Old Homestead tract, $10.
H A Pierce to E W Smith, lots 14 and 15, block 9, Moultons addition to City of Los Angeles, $10.
G Katt to E R Uhlin, lot 59, Hopper & Sons Western avenue tract, $10.
K C Archibald to L F Hammond, lot 18, block D, Goodenow & McClungs Curry tract, $10.
F W McIntyre to V W Van Scoyoc, lots 13 and 14, McIntyre tract, $10.
G Katt to W V Gray, lot 61, Hopper & Sons Western avenue tract, $10.
H G Cooper to L Hauret, lot 167, Connors subdivision of Johannes tract, $10.
S H Bulkley to J H Meyer, part lot 13, block 11, City of Glendale, $10.
J H Meyer to L G Krukow, same as above, $10.
H Braun to L Avery, lot 36, block 4 of Adams Street Homestead tract, $10.
M Metzler to R S Moore, lots 13 and 15, block 30, Broadacres, $10.
F L Ducommun to S Burall, part lot 56, Alamitos Vineyard tract, $10.
S Burall to F Bouchard, same as above, $10.
W O Welch to A G Hamilton, lot 22, block B, of East Los Angeles View tract T.
J N Thomas to L F Wells, lot 4, block 109, townsite of Redondo Beach, $10.
J H Rice to J I Clements, lot 52 of Grider & Dows Adams street tract, $10.
A W Buchanan to E F Simonds, part of lot 22, subdivision of Richardson Villa, $10.
C Lloyd to E Griswold Keith and Catherine R Keith, lot 12, Hunt tract, $10.
H S Mason to H M Mason, an undivided interest in lot 14, block 7, Daman & Millards subdivision of Shaw tract, lot 75, Clark & Brysans Figueroa tract.
C H Dodd to L M Lyon, part lots 21, 22, University addition, $10.
R L Norick to J Cauman, lot 22, Adams Street Park tract, $250.
R Barton to E M Barton, part lot 24, block 25, Huntington Park, $1.
M N Paine to W L Campbell, lots 23 and 24, block 86, Long Beach, $10.
W C Reynolds to E Kennedy, lot 1, block 2, Tutt tract, $10.
C Tribarne to F A DeClerq, lot 2, resubdivision of Tismerat tract, $10.
G N Wetherby to M E Stout, lots 11 and 12, block R, Wetherby tract, $10.
W R Dickinson to J C Porter, lot 26, Starr tract, $10.
F A Crowe to S T Rankin, lot 22, block 1, Pride of Alamitos tract, $10.
Title Insurance and Trust Co to Julia H Lowe, lot 3, block 12, Alamitos Bay tract, $10.
M H Wilson to L G Coleman, lots 2 and 4, block 6, Long Beach Heights, $10.
F W Stearns to E S Gill, lot 25, Stearns-Counts Park tract, $10.
F W Stearns to J Coleman, lot 3, block 4, Palm Island tract, $10.
M H Bergstrom to J Coleman, lots 2 and 4, block B, Downing tract, $10.
B F Bond to E W Clemmer, part lot 3, block 13, range 7, $10.
J James to W Phillips, lot 1, Edwin trt, $10.
H M Shank to A Foster, blks 49, 50, 55 and 56 of La Mars add to town of Alosta, $1700.
C Byrne to M A Curtis, lot 14, blk 3 of Diamond st trt, $10.
U T & R Co to James Edwins, lot 56 of Mettler's Central ave trt, $10.
C C Johnson to L N Smith, lots 123 to 131 inc and lots 133, 137, 138 and 139, College ave add Claremont, $10.
A W Pritchard to G M Whittemore, lots 90 and 110 of Washington Square trt, $10.
L A Securities Co to G M D Southworth, lots 14 and 15, blk 4 and lot 7 of blk 100, Redondo Villa trt, $253.
F Clawson to W H Wilson, part lots 14 and 15, blk 46, city of Long Beach, $10.
M J Shull to F Phillips, an und 1-6 int in lots 8, 10 and 12, blk 79, city of Long Beach, $10.
A R Smith to D M Crowthers, lot 3, blk H, Strong & Dickinson's Hollywood High School trt, $2300.
C Schneider to I Cannon, und 1-9 int in part lot 9, Weyse trt, $500.
H Schneider to I Cannon, und 1-9 int in part lot 9, Weyse trt, $500.
E L King to J L Webb, lot 4, Hummell's Main St Byrd trt, $30.
C L Bundy to L D Smith, lot 14, blk J, Ocean Park Villa trt, $10.
Merchants' T Co to L M Lorena, lot 8, blk H, Watts Park trt, $10.
T I & T Co to B Smith, lot 17, blk 14, Alamitos Bay trt, $10.
P L Bush to O Luckett, lot 17, Scotts add to Santa Monica, $2000.
O Luckett to L I Bush, lot 17, Scotts add to Santa Monica, $2100.
Central San Gabriel Land Co to G O Blackwood, lots 8, 9 and 11, Central San Gabriel trt, $10.
M Cochran to J W Mitchell, und ¼ int in lot 20, blk P, Park Place, $10.
Same to same, lot 61, blk I, same trt as above, $10.
M B Johnson to C Sterling, part lot 72, McDonald trt, $10.
E E Crawford to W T Wimp, lot 26, Crawford's Orange Grove ave trt, $10.
M H Ribble to F W Cornell, part blk D, replat of Tibbett's sub of S 53 acres of blk K, sub lands of J H Painter and B F Ball.
Redondo Imp Co to A M Crane, lot 18, blk 134, townsite of Redondo Beach, $10.
G Schipkowsky to C N Good, part lot 12, blk 1 of Doolittle & Talbots sub of lots 1, 2 and 3, blk 189, Pomona, agmt to exchange.
W J Goade to L McCarroll, lot 10, Goade tract, $10.
Equitable Tr & Imp Co to C R Moss, lots 33 and 34, Equitable Tr & Imp Co sub of lots 57 58 and 67a, South Arlington, $10.
G H Rector to I M Moss, part lots 9 and 10, block 5, Carlide & Strongs sub of Frank Sabichi tract, $1600.
L C Brand to L Dyer, lot 6, block 18, Glendale Blvd tract, $10.
J H Chaffee to B M Chaffee, part lot 14, block 129, Maclay Ro Ex-Mission de San Fernando, $1000.
W Friend to R Ware, part lot 4, Baxter tract, $10.

DEATH OF DAWN FISHER FEARED.

PARENTS SHOW ANXIETY OVER FINDING OF BODY.

Father and Mother of Missing Girl Conclude After Day's Inquiries That Corpse Discovered Near Santa Monica Is Not Remains of Their Child Who Disappeared.

Anxiety wrung the hearts of Mr. and Mrs. Fisher of No. 625 San Julian street yesterday when the news reached them of the finding of an unidentified woman's body in the lonely cañon near Santa Monica. Each voiced the fear that the corpse was none other than that of their daughter, Dawn Fisher, who disappeared mysteriously on May 3, and who has never been heard of since.

DAWN FISHER,
from her latest photograph.

Every detail of the story printed in yesterday morning's Times was read eagerly, and, as at least part of the description tallied with that of the missing girl, the parents feared it was their child who had been murdered. This conviction settled down upon them when it was learned that the local detectives were inclined to believe that the body was that of the missing 15-year-old girl.

Mr. Fisher went to the Central Police Station early and made inquiries of the detectives.

He could not understand how his child could have wandered into such a lonely place and have been murdered under such strange circumstances.

Mrs. Fisher's grief was pitiful yesterday as she told of the fear that possessed her heart. She listened eagerly to a description of the body and then almost broke down as she expressed her fears with marked emotion.

"My daughter would never have gone to such a place with a man," she said, unless she had been drugged. She was a good girl, and her only fault was that she liked to attend the theaters too well. She wore short clothes when she left home. She was small for her age, and was markedly intelligent. She never seemed to care for young men.

"My daughter might have answered a theatrical advertisement, as she was constantly watching for an opportunity to go on the road with some company of players. She had so many times expressed a desire to travel. Oh, some one might have enticed her away, with a promise of success on the stage, and then I know not what may have happened to her.

"My daughter had dark hair," continued Mrs. Fisher, "but they tell me that the dead woman had light hair. They may have persuaded Dawn to bleach her's. If they look at her eyes they can tell. Dawn's eyes were dark brown."

Late in the afternoon the husband returned home and the fears of his wife were quieted, as they talked of the marks of identification. Finally they came to the conclusion that the body could not be that of their missing daughter.

Early on the morning of May 3, Dawn Fisher left her home on San Julian street to attend the Brownsberger School, where she was a student. Nothing is known of her movements after she left the house, as she did not attend school that Thursday, and dropped completely out of sight. Though a continued search has been maintained there is no trace of the whereabouts of the missing girl.

From conversations prior to their daughter's leaving, the parents believe that she joined a traveling theatrical troupe. Detectives are working on this theory and the sorrowing parents hope that within a short time Dawn Fisher will be found and brought back home.

A theory which the parents and others held for some time was that Dawn was being kept a prisoner in a house in this city to which she had been lured on some pretext. The fear that she might have been detained against her will was strengthened somewhat when it was learned that the girl had told her companions that she was going to travel around the world with some one who had plenty of money.

The shepherd dog, "Tray," belonging to the family, and which left home on the morning following the disappearance of the girl, has never returned.

The Fishers have resided in Los Angeles for four years. The father is engaged in the real estate business.

INSPECTING THE SANTA FE.

J. W. Kendricks, second vice-president of the Santa Fé Railroad, accompanied by Walter D. Hines, general counsel of the railroad, arrived in Los Angeles yesterday afternoon in a special train. The party, which consists, in addition to the above, of Mr. Hibbard, general superintendent of Coast lines; Mr. Morse, chief engineer of the Coast lines, and Graham Macfarlane, an iron manufacturer of Louisville, has been making a tour of inspection over the lines of the Santa Fé, and will remain in this city several days.

Mr. Hines will spend several weeks in San Francisco before returning home, but the remainder of the party will leave for the East tomorrow. An inspection of the recently-constructed cut-off of the Santa Fé in New Mexico will be made on the return trip.

GAS FOR FUEL.

No fire to make; no wood to cut; no coal to carry; no kindling to hunt. Why, man, all you have to do is to turn the valve; GAS does the rest.

HOT ON TRAIL.

(Continued from First Page.)

if he's hidden behind a breaker," suggested Garbutt to Wyatt.

"Not if he had stolen one of Jack London's plays," said Wyatt.

PRINT OF GUM SHOE.

They were about to give up the search, when the Sherlock Holmes instinct again surged up in the yachtsman's breast. He saw the faint print of a gum shoe in the sands. Only the toe was visible. Further on the heel print appeared.

Taking a piece of paper, Garbutt measured the fractions of tracks, and soon had a fair model of the shoe worn by the prowler. He set out on the trail, accompanied by L. M. Smith, who carried an armful of revolvers, shotguns, razors and cutlasses.

The trail led toward Venice, over the concrete bridge of the canal and finally brought up on a sandhill, where some one had arranged a seat with a couple of boards.

Here the prowler had changed his shoes and had gone inland. This time no gum-shoe tracks showed. The new trail led to a man who, possibly fifty years of age, his chin adorned with whiskers, lay wrapped in blankets on the sands.

In an instant Garbutt and Smith had him covered, while the wild waves beat upon the golden sands and sprayed the snowy extremities of the Garbutt robe d'nuit.

Boldly Garbutt questioned his capture as to the whys and wherefores of his open-air home. The man said he was from San Diego and slept out for his health.

Looking at the stranger's shoes, Garbutt discovered that they were over-large, and in true Sherlockian style was soon measuring the gum-shoe model with the leathers on his capture. They tallied exactly.

With the man in front and Smith and Garbutt drawn up in battle array behind, the trio marched back to Garbutt's residence, where a "sweating" was applied to the prisoner. Remembering the matches Garbutt gathered up the stubs and then asked the old man what kind of lucifers he used. A search revealed the fact that they were sulphur creations and the detached stumps found at the Garbutt home fitted into the splintered crevices of the good ones.

That was evidence enough!

But here the yachtsman's heart softened. His first impulse was to turn the man over to the authorities, when a doubt arose as to the chance of a conviction on the match and shoe theory.

"You say you're from San Diego?" asked Garbutt.

"Yes," came the response.

"Then the quicker you get back there the better," and with this admonition the man started southward at a rapid gait.

There have been several petty robberies at Ocean Park and several other beach resorts, and it is believed the old man was the perpetrator. The shoes were stolen from the Ocean Park tennis courts some weeks ago.

In making an examination of the house it was found that the prowler had been through several rooms before entering Garbutt's bedroom and the articles raked out by the intruder consisted of an old sweater and other clothing of no value.

BANKS IS DEFEATED.

Another Local Man Takes the Measure of the Great Pool Shark in Handicap Event.

Another surprise was given the talent last night at Hill's poolrooms when O. J. Mills, a local player, defeated Banks, the great shark, 100 to 99. Under the rules of the matches being pulled off, Banks must run 125 balls to his opponent's 100. Mills got his eye to working last night and Banks never had a chance to run out after the game had progressed some distance.

This is the second defeat for Banks since the tournament started, A. Love having run out 100 to his opponent's 70 in Tuesday night's play.

Wednesday evening Banks had no trouble disposing of W. A. Jackson, running out 125 to Jackson's 58.

Tonight Arthur Pierce of Detroit, who is touted as a great shark, will take on Banks under the same conditions.

ANOTHER COMER.

Young Roberts is the name of a new arrival in pugdom, and this member of the mosquito brigade is looking for Eddie Menney's scalp, and may get a chance to try his hand in the next try-out seance at Naud Junction. Roberts weighs about 165 pounds and yesterday demonstrated his ability to go some in a try-out given him by the resident bean brigade at the fighting pavilion. The locals give a good account of the newcomer, and McCarey may match him with Menney. Roberts hails from San Francisco.

WEAK, Weary, Watery Eyes, Welcome Murine Eye Remedy. It Soothes. It Cures.

It may be too early to buy just now, but not too early to take a peep at the HANDSOMEST clothing store in the United States —SCOTT BROS.' st[illegible] just completed.

You'll see, within, a dream of modern progress; a picture that baffles description. You must see it to appreciate it. There are display windows that compel admiration. There are Fall goods whose beauty hold you spellbound.

The SCOTT SYSTEM of clothing may have equals but none superior.

SCOTT BROS.
CLOTHIERS
425-427 So. Spring St.

PIANOS PACIFIC MUSIC CO.
437 South Broadway

WHOLESALE HAY L. A. Hay Storage Co
BOTH PHONES 1590
Offices are moved to Hay house 1830 East 7th St., near Alameda

Geo. P. Taylor
Tailor and Haberdasher

Our Own Make Men's Shirts
$1.50

Men who are particular about the many details of dress will find these shirts highly satisfactory. They are made in our own workshop in the popular coat style—with attached cuffs.

The fabrics are new and correct. The patterns refined and exclusive. They are unusual value at $1.50.

No. 525 S. Broadway
New Taylor Bldg.
Merchant Tailoring Dept., Second Floor

CONSERVATISM THE KEYSTONE

Let Your Money Work

Every dollar lying idle in bank vaults today, if invested in Equitable 30-day Certificates would be drawing 3 per cent. interest and yet be at your command, at short notice if desired.

Equitable Savings Bank
Northeast Corner 1st and Spring

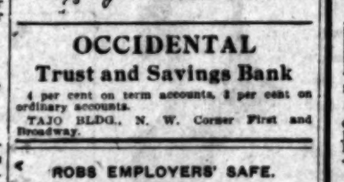

OCCIDENTAL
Trust and Savings Bank
4 per cent on term accounts, 2 per cent on ordinary accounts.
TAJO BLDG., N. W. Corner First and Broadway.

ROBS EMPLOYERS' SAFE.

Sign Company's Workman, When Arrested on Suspicion, Breaks Down and Confesses.

John Stewart, an employé of the Los Angeles Realty Sign Company, was arrested yesterday charged with burglarizing his employers' safe. According to the police, he has fully confessed.

When the office at Hill and Carr streets was opened yesterday morning it was found the safe had been opened and the iron cash drawer broken out and carried away. At the same time men working in the shop which adjoins the office found the broken cash box. Detectives learned that Stewart was the last man who left the place Wednesday evening, and had gone into the office on the pretext that he wanted to telephone. He was arrested on suspicion, and some of the stolen property was found in his possession, it is claimed.

The man had found the outside doors of the safe unlocked. After opening these he had broken in the inner ones, broken the cash drawer from its fastenings and carried it into the shop. There he had smashed it with a hammer and taken out $20 and a number of checks. There were so many checks in the drawer that he did not want them all, so threw a number away. When confronted with the evidence secured by the detectives, Stewart broke down, telling exactly how he did it, the officers say.

Clearinghouse Banks.

NAME	OFFICERS	
American National Bank, S.W. Cor. Second and Broadway.	W. F. BOTSFORD, Pres. T. W. PHELPS, Cashier	Capital...$1,000,000 Surplus and profits $119,000
National Bank of California, N.E. Cor. Second and Spring.	JOHN M. C. MARBLE, Pres. J. E. FISHBURN, Cashier.	Capital.....$500,000 Surplus and profits $350,000
State Bank and Trust Company, N.W. Cor. Second and Spring.	JOHN R. MATHEWS, Pres. A. C. HARPER, Cashier.	Capital.....$500,000 Surplus and profits $68,000
First National Bank, S.E. Cor. Second and Spring.	J. M. ELLIOTT, Pres. W.T.S. HAMMOND, Cash'r.	Capital....$1,250,000.00 Surplus 250,000.00 Undivided Profits.. 1,187,747.61
The National Bank of Commerce, N.E. Cor. Sixth and Spring Sts.	F. M. DOUGLASS, Pres. CHAS. EWING, Cashier.	Capital....$200,000 Surplus.....$ 20,000
Citizens' National Bank, N.E. Cor. Third and Spring.	R. J. WATERS, Pres. A. J. WATERS, Cashier.	Capital.....$200,000 Surplus and profits $150,000
Broadway Bank & Trust Company, 108-10 S. Broadway, Bradbury Bldg.	WARREN GILLELEN, Pres. R. W. KENNY, Cashier.	Capital.....$250,000 Surplus and undivided profits $150,000
Central Bank, N.E. Cor. Fourth and Broadway.	WILLIAM MEAD, Pres. W. C. DURGIN, Cashier.	Capital.....$100,000 Surplus and profits $100,000
Commercial National Bank, of Los Angeles, 422 S. Spring St.	W. A. BONYNGE, Pres. C. N. FLINT, Cashier.	Capital.....$200,000 Surplus and undivided profits $24,000
Farmers and Merchants Natl. Bank, Cor. Fourth and Main Sts.	I. W. HELLMAN, Pres. CHAS. SETLER, Cashier.	Capital....$1,000,000 Surplus and profits $1,450,000
Merchants' National Bank, N.E. Cor. Second and Main.	HERMAN W. HELLMAN, Pres. W. H. HOLLIDAY, Cashier.	Capital.....$200,000 Surplus..$350,000

4% INTEREST PAID ON SAVINGS CONSOLIDATED BANK 124 SOUTH BROADWAY DEPOSITS CHAMBER OF COMMERCE BLDG.
GET A BANK ACCOUNT. ONE DOLLAR WILL OPEN AN ACCOUNT. NO TROUBLE TO ANSWER QUESTIONS.

The Provident Mutual Building & Loan Association
Money to Loan on Improved Property or for Building
DIRECTORS:
L. W. BLINN, L. J. CHRISTOPHER, F. BONFILIO,
DR. WM. BABCOCK, H. W. HELLMAN, E. A. WILSON,
NILES PEASE, J. M. HUNTER, Secretary.
135 SOUTH BROADWAY, LOS ANGELES, CALIFORNIA

The American Savings Bank Southwest Corner Second and Broadway
4 Per cent. Paid on Term Deposits 3 Per cent. on Ordinary Deposits
MONEY TO LOAN ON REAL ESTATE
Capital and Surplus $265,000. A STRONG CONSERVATIVE BANK
A home for you on monthly payments, and you share in the profits, thus you pay out the sooner. One of our various plans will probably suit you. We will gladly tell you about them if you give the opportunity. At Mason Operahouse entrance is our office, 125 S. Broadway.
FIDELITY SAVINGS AND LOAN ASSOCIATION.
G. H. WADLEIGH, Secretary.

Trust Companies

The Southern Trust Co. FORMERLY The Mercantile Trust & Savings Bank
540 South Broadway MAIN 6315 HOME 6615
Money to Loan on Approved Real Estate
Secure Interest on Your Bank Account.
4 Per Cent. Paid on Term Deposits.
3 Per Cent. Paid on Ordinary Deposits.
Certificates of Deposits Issued Bearing Interest.
J. A. GRAVES, Pres. W. JARVIS BARLOW, Vice Pres.
H. F. STEWART, Vice Pres. PHILIP KITCHIN Cashier.
THE SOUTHERN TRUST CO. 540 South Broadway City

San Pedro Harbor
PORT OF ENTRY FOR SOUTHERN CALIFORNIA AND GREAT SOUTHWEST
Pacific Wharf and Storage Co. First Mortgage
6 Per Cent. Non-Taxable Gold Bonds
INTEREST PAYABLE JANUARY AND JULY
PRICE AND CIRCULAR ON APPLICATION
Merchants Trust Co. Fiscal Agents
Capital $350,000.00
209-211 SOUTH BROADWAY

Title Guarantee & Trust Co.
INCORPORATED OCTOBER, 1895.
Authorized Capital $500,000.00
Surplus $170,000.00
S. E. Corner Broadway and Franklin Street.
OFFICERS AND DIRECTORS:
Jno. D. Pope ..... President
E. W. Sargent ..... Vice-President
L. C. Brand ..... Secretary and Treasurer
H. E. Huntington. R. H. Howell. H. W. Hellman.
W. L. Graves. W. F. Botsford. H. J. Woollacott.
W. J. Doran. W. H. Holliday.
Insure and guarantee title; act as trustees, guardians and executors; hold title to property for individuals or corporations; accept all kinds of escrows pertaining to real property.

TITLE INSURANCE & TRUST CO.
Corner Franklin and New High Streets
CASH CAPITAL AND SURPLUS $791,244.68
Issues Policies of Title Insurance Issues Certificates of Title
Acts in All Trust Capacities TEL. EXCHANGE 12

Bonds and Investments.

WILLIAM R. STAATS CO.
Municipal —BONDS— Corporation
LOS ANGELES 351 S. Main Street
At Prices to Return Investors from 4 to 6 per cent.
PASADENA 6 S. Raymond Avenue

LUTHER H. GREEN Bonds and Stocks
429-430 Pacific Electric Bldg. Main 984; Home 5492

WE SELL GUARANTEED MINING STOCK
We buy and sell Mines. Send for sample copy "Standard Copper News"
The General Securities Co. Suite 308 Pacific Electric Building, Los Angeles, Cal.

C. E. Crary Co. Established 1899.
Buy and sell Eastern and Local Stocks and Bonds
520 Bradbury Building Home Exchange 1468

50% Advance In Keystone Fireproof Cement Co. Stock this week. BUY NOW.
W. G. YOUNG & CO., 712 Union Trust Bldg.

L. C. TORRANCE
BONDS AND STOCKS 512 Mason Building
Phones—Home 5797. Main 3055 Fourth and Broadway

WHITEFORD, PECK & COMPANY 219 CITIZENS NAT. BANK BUILDING
Industrial Stocks and Bonds Phones HOME EX. 779 SUNSET EX. 404

Broadway Drapery and Furniture Co.
Not in the Trust - - - - 447 SO. BROADWAY

"FRIDAY'S SURPRISES" FROM "AUGUST SALE OF WHITE"

Women's Drawers Underpriced

SPECIAL OFFERINGS FOR FRIDAY ONLY

50c CAMBRIC DRAWERS AT 25c

As a "Sale of White" leader for Friday we have taken this particular line of drawers and cut the price in two. The flounces are trimmed with plain tucking, lace insertions and embroidery. Most of them are 50c values, but none of them worth less than 39c regularly.

50c DRAWERS 39c

A very good line of Cambric drawers; the flounce trimmed with two rows of Valenciennes lace and edge. The workmanship of these garments is much better than you usually find in 75c values elsewhere. They are priced for Friday at..... 39c

$1.25 DRAWERS 69c

Of Nainsook or fine Cambric; some have flounce trimmed with blind or open embroideries; others with Valenciennes insertions, but they are exceptional values, as we know to a certainty they can not be duplicated under $1.25. Choice, Friday..... 69c

SECOND FLOOR.

"What Others Advertise We Sell for Less"

Hamburger's
SAFEST PLACE TO TRADE

Free Deliveries to Beach and Suburban Towns

Corset Cover Surprises

THREE BIG LEADERS FROM OUR "SALE OF WHITE"

25c FOR 39c CORSET COVERS

They are of a fine quality Cambric, trimmed with Val. or Torchon lace insertings; finished with ribbon beading; trimmed with embroideries. The sale price saves you 14c on each purchase, because they are regularly priced at any other time at 39c.

25c CORSET COVERS 15c

Much better than you would expect to get at the price, and you certainly could not make them under 25c. They are of Cambric trimmed with embroidery or lace, and are well made. Choice, Friday..... 15c

98c CORSET COVERS

Of Nainsook trimmed on ... and back with deep ... dainty patterns; finished ... ribbon beading; also em... ery trimmed styles. ... 75c and 98c. Choice, Friday..... 5...

SECOND FLOOR.

SOLID GOLD SPECTACLES AND EYEGLASSES AT WHOLESALE PRICES

For Friday we make the special offer of 10-kt. solid gold, rimless spectacles and eyeglass mountings at practically factory prices. The lenses only will be charged for additional as required after a thorough free examination; these are the regular first quality mountings, used by exclusive opticians and are always sold at from $3.50 to $6.00.

10 kt. solid gold, rimless spectacle mountings at $2.45.

10 kt. solid gold, rimless eyeglass mountings at $1.55.

50c COLGATE'S PERFUMES, OZ. 35c.

A celebrated brand of concentrated perfumes for the handkerchief, in the following popular and lasting odors: Cashmere Boquet, Dactylis, Jasmine, White Rose, Caprice, La France Rose. Special for Friday only at, an oz. 35c

Hair Goods

This week we are demonstrating a big line of jaynes and how they should be worn. We have an elegant assortment and our prices, quality considered, are below competition. We make up all kinds of work from your combings. As a further Friday inducement we want to sell you a nicely made switch in all the shades of brown and drab which you would pay $3.50 for at other stores. Here for the one day at $2

FOURTH FLOOR.

Friday Surprises —IN— Women's Fixings

Prices That Save a Goodly Portion of Your Pin Money.

EMBROIDERY REMNANTS, EACH, 10c

Serviceable remnant lengths, swiss, cambric or muslin edges; insertions and appliques to be used for trimming lingerie or children's wear; are worth up to 50c each.

25c RIBBON, YD., 10c.

Soft finish chiffon taffeta ribbons, in widths up to No. 80, and in black, white and dainty colors for millinery or children's uses.

75c SILK CHIFFON, YD., 15c.

Plain silk chiffon, 42 inches wide; also embroidered silk and linen batiste, 22 inches wide, for trimmings, waists or drapes and worth 75c a yard.

$5.00 EMBROIDERED ROBES $2.50.

Just half price for semi-made embroidered robes of "Indian head"; the skirt and Pony jacket in pretty scroll designs.

$1.00 HAT DRAPES 35c.

Both hat drapes and face veils of chiffon, silk tissue, Chantilly lace, in black, white and colors, plain hemmed or fancy striped borders.

25c LACE GALLOONS, YD., 5c.

Black Chantilly silk lace medallions, bands, galloons and insertions; floral designs; serviceable for trimming suits, waists or jackets and worth regular up to 25c.

"Sale of White" Night Gowns

$1.50 to $2.50 Values Friday at 98c

The last chance to secure such big bargains in wanted undermuslins. They are garments that were made under the best sanitary conditions by skilled labor in American factories, and are of best Nainsook, and in every wanted style, elaborately trimmed with laces or embroideries; are full width and length. None are worth less than $1.50 and most of them $2.00 and $2.50, but all will be offered as a big Friday leader, choice

98c

SECOND FLOOR.

RIBBON REMNANTS HALF PRICE

A big lot of remnants from three-quarters to three yards each; taffeta, satin, louisene and satin taffeta ribbons; in plain colors, pompadour figures and fancy stripes; regardless of former selling prices all offered Friday at half price.

$5.00 GIRLS' DRESSES $1.50

White linen dresses for girls 8, 10 and 12 years; Russian and Buster Brown styles, trimmed with plain white and contrasting self material or with embroideries. $4.00 and $5.00 values. Choice Friday $1.50

SECOND FLOOR.

75c CORSETS AT 50c

A big lot of white corsets and tape girdles; models suitable for all figures and all of them in summer styles and cannot be duplicated elsewhere under 75c. Choice Friday 50c

SECOND FLOOR.

Shirt Waist Suit Special

$5.00 TO $8.50 VALUES AT $2.50

Another extraordinary offering, consisting of nearly a hundred shirt waist suits in the season's most attractive styles. A few have been slightly mussed from handling and display, but the sale price will make them a bargain even if you have to have them laundered. Others are perfectly clean. They are in styles to suit every taste, trimmed with lace or embroideries or with plaitings, and the waists have long or short sleeves and the skirts plaited or full. Positively $5.00, $7.50 and $8.50 values. Choice Friday

$2.50

SECOND FLOOR.

Friday Surprises —IN— Women's Fixings

Prices That Will Save a Good Portion of Your Pin Money.

50c HANDKERCHIEFS 19c.

Women's linen or swiss handkerchiefs, with embroidered or scalloped edges; lace trimmed; are slightly soiled and aged from display but are worth up to...

$1.00 DRESS NETS 50c.

Cotton and silk dress nets, 36 to 45 inches wide, figured and embroidered; some of baby Irish crochet; others in floral designs, white, cream and ... sale price 50c a yard.

$1.50 FLOUNCINGS 49c

27-inch embroidered flouncings of swiss, linen or cambric, in eyelet, shadow, embossed floral designs and worth $1.50 a yard.

25c STOCKS; COLLARS 1...

A big lot of women's stocks, tabs and overs of swiss and Madeira ... also madras, serim and linen; some ... ly soiled from display but are worth 25c.

50c PLAITED SILK, YD., 29c

Plaited liberty silk and chiffon, ... to 18 inches; black, white and ... cellent for evening waists or for ...

Low Shoes at a Low Price

A THOUSAND PAIRS OF MEN'S AND WOMEN'S $3.50 FOOTWEAR $1.98.

This big combination offering for Friday is worthy your most critical attention, for it is a chance to save that is seldom your good fortune to encounter. There are 241 pairs of men's oxfords and 736 pairs of women's oxfords in the combined lot. The men's oxfords are of Vici kid and tan calf with Goodyear welted soles; comfortable, shapely lasts for elderly men; and the new, fashionable shapes for young men, but there is not an old style in the lot. There are all sizes to select from. The women's oxfords are in the season's most attractive styles in brown Vici kid and tan Russia calf, either hand-turned flexible soles or Goodyear welted extension soles; low, medium or high heels; all sizes and widths to select from and not a pair worth less than $3.50. Priced for Friday, at, choice..... $1.98

$1.25 WHITE CROCHETED SPREADS $1.00

A merchandise offering that will attract the patronage of every hotel, boarding house and rooming-house proprietor, for no such spreads were ever before sold at the price. They are for single or double beds; are nicely fringed, soft finished, ready for use, and are in a variety of patterns. Positively worth $1.25. Priced Friday at, choice $1.00

Sheets and Sheeting

50x90-INCH BLEACHED BED SHEETS 40c

100 dozen offered special Friday; are nicely made, seamless kind, and are of a high grade sheeting.

68x90-INCH READY-MADE SHEETS 50c

A lot of 150 dozen bed sheets; full bleached seamless kind and finished with a wide hem. Could not be duplicated in other stores under 60c.

78x90-INCH READY-MADE SHEETS 55c

A lot of 200 dozen bed sheets; full bleached; finished with wide hem; are seamless and well made; an excellent hotel sheet.

42x36-INCH PILLOW CASES, EACH 8 1-3c

A lot of 150 dozen full bleached pillow cases of good quality; just the thing for hotels and rooming houses.

SHORT LENGTHS OF UNBLEACHED SHEETING

A case of mill ends ranging 2½ to 7½ yards of unbleached sheetings; one of the best known brands and very much underpriced, as follows: 72-inch, 20c yard; 90-inch, 25c a yard.

Summer Shirt Waist Special

$4, $5 and $6 VALUES AT $1.98.

This is a bargain that if you will accept our word you will be willing to come a good many miles to secure and it will be in effect for Friday only. There are about 350 waists in the lot in short or long sleeve style; some button in the back; others button front and at their regular prices of $4.00, $5.00 and $6.00 are the best assortment shown in the city. They are of lawns and lingerie cloth and the trimmings are not the "flashy" kinds, but styles that are dainty effects and will give service. Some are in allover embroidered styles; others with embroidery insertions or Valenciennes insertions, but every waist perfect in detail and are offered for Friday only..... $1.9...

SECOND FLOOR.

$6.95 $2.55 $9.50

Two Big Sales Friday and Saturday

Men's $12.50, $15, $17.50, $20 Outing Suits $6.95
Men's $4.50, $5.00 and $6.00 All Wool Pants $2.55

For a Summer Suit and Extra Pair of Trousers at

$6 $2 $9.

Gloves : Hosiery : Underwear : Parasols

ATTRACTIVE OFFERINGS AS FRIDAY SURPRISES

$2.00 ELBOW LENGTH SILK GLOVES $1.50

The popular 16-button elbow length silk gloves in black, white and all the wanted colors; are made with double tipped fingers; are in mosquetaire or Jersey wrist styles and of Milanese or Tricot silks. There are no such assortments of these long gloves elsewhere in the city, and they are positively $2.00 values priced special at $1.50.

75c BEACH UMBRELLAS 50c

Women's 26-inch steel rod and frame beach umbrellas, covered with mercerized silk cloth; have natural wood handles, plain or silver trimmed and are just the thing to ward off the sun.

50c MACO HOSE 25c

Women's real Maco hose in black, tan or white in plain Maco or lace allover; made with high spliced heels and toes; are Hermsdorf dyed in perfectly fast colorings and usually sell at 35c and 50c.

FOR 50c SAMPLE KNIT UNDERWEAR

25c

A sample line of women's garments; including low neck, sleeveless vests of Egyptian Lisle in white, pink or blue; trimmed with Valenciennes laces or have hand crocheted yokes in a variety of patterns. These garments are form fitting, nicely made and none worth less than 50c, but priced as a Friday surprise at, choice

25c

Clearance Sale German China

PRICED AT A REDUCTION OF ONE-FOURTH BELOW REGULAR.

Preparatory to making shelf room for our new fall goods we will offer our entire open stock of pure white "Tilly" shape Bavarian China dinner ware at a reduction of 25 per cent. from the regular prices. This offer is made so that people who have previously purchased sets and would like to fill in any pieces before the stock is closed out will have an excellent opportunity. There is nothing prettier or better than "Tilly" China.

$1.05 FOR $1.40 TEA CUPS AND SAUCERS

Set of six fine quality egg shell Bavarian and German China; flared or straight shapes; richly glazed and are priced at a straight reduction of 25 per cent. from the regular.

Without describing in detail each line of this China ware we will quote the following regular prices, from which there will be a reduction of 25 per cent.

Medium plates, dozen	$1.75	Coffees, dozen	$3.25
Bone dishes, dozen	$2.40	Mustache cup and saucer, each	35c
French Salads, each	$1.00	A.-D. coffees, dozen	$2.40
Celery trays, each	75c	Medium soups, dozen	$1.75
Small platters, each	75c	Individual butters, doz	50c
Large tea pots	$1.25	Large sugars, each	55c
Large chocolate pots	$1.50	Pickle dishes, each	45c
		Creamers, each	30c
		Small teapots, each	60c
		Small chocolate pots, ea	65c
		Straight teas, dozen	$3.00
		Covered dishes, each	$1.75

THIRD FLOOR

25 PER CENT. OFF ABOVE CHINA PRICES

FOR 75c TO $1.50 PLAIN AND FANCY SILKS

29c Yard

Our entire stock of short lengths, three to 18 yards each, of this season's new silks, including plain and changeable taffetas, foulards, messalines, Peau de Soies, Warp Prints, Japs, figured, check and striped taffetas and Louisenes of all kinds, crepe de chines and a good assortment of black silks; widths ranging from 19 to 36 inches and values from 75c, $1.00, $1.25, up to $1.50; all priced for Friday without reserve at.....

29c Yard

Friday Surprises —IN— Tub Textiles

50c WASH GOODS YARD 25c

An assorted lot of fine tub fabrics, consisting of mercerized Voiles and silk dotted Zephyrs that have been taken from our regular stock of 50c merchandise and specially priced for Friday only at one-half.

15c DRESS BATISTE 10c

At least 100 pieces of fancy printed dress Batiste, white and tinted grounds with dots, small checks and figure designs; no handsomer, cooler or more serviceable popular priced material.

25c ZEPHYR GINGHAMS 15c

32-inch Zephyr Ginghams; black with small white checks and hairline stripes, or white grounds with black checks and stripes. This material sells all over the country at 25c a yard.

15c GALATEA CLOTH 10c

An echo from our recent "No Name" sale of wash fabrics; navy blue only, with small white patterns, and where the maker's name is used retail everywhere at 15c.

Friday Surprises —IN— Summer Silks

$1.50 FANCY SILKS 59c

No late patterns or poor qualities but values from $1.00 and $1.25 up to $1.50 of fancy shirt waist suit silks; 21 and 27 inches wide; the patterns, stripes, checks, dots and floral designs; in gray, brown, green, blue, black or white.

$1.25 BLACK TAFFETAS 79c

For Friday only and with a limit of one dress pattern to a customer we offer a 36-inch $1.25 heavy rustling black taffeta, brilliant finish and every thread pure silk.

$1.50 ROUGH PONGEES 49c

700 short lengths, range three to sixteen yards; well known makes of rough pongees; 28 and 32 inches wide and sell everywhere at $1.25 and $1.50; are in complete range of all colors.

$1.50 SILK FOULARDS 69c

Our entire stock of satin and twilled foulards that usually sell at $1.25 and $1.50, consisting of Cheney Bros., and the best French makes; in all colors; in dots, scroll, figure, Facone effects; Persian designs and floral patterns; are 24 inches wide.

FOR 45-INCH TWILLED LINEN SKIRTING

75c Yard

This is a silver bleached twilled linen suiting of a strong hard twisted linen thread that will bear repeated laundering and look better each time. There is no other goods manufactured that will stand anything like the hard wear and abuse that most people give to a skirt on an outing trip to the mountains or beach. We can highly recommend this material. It is of an excelept width, and is a special feature for the Sale of White Friday, priced at.....

75c Yard

Friday's Millinery Surprises

ATTRACTIVE VALUES IN MID-SUMMER MILLINERY

FOR $3.50 STREET HATS

95c

Some are black and white; hand made braid hats, trimmed ready to wear with ribbons, quills, wings; regular values from $2.50 up to $3.50; on special sale for Friday only.

$2.50 MILAN HATS $1.00

Best shapes in sailors of white milan of good quality; all fresh and clean and require but little trimming to complete; are the same sold earlier in the season at from $2.48 to $3.95.

$2.00 CHILDREN'S HATS ...

Plain straw, sailor or Colonial ... also mull hats with lace ... pom-poms; are in white and ... and are worth up to $2.00.

FOR $2.00 WHITE CANVAS HATS

50c

A lot of about 20 dozen; in sailor and lingerie shapes of canvas and embroidery or lawn with pom-poms; some are slightly soiled, but every one of them were priced at $2.00; they are just the thing for Beach and outing suits; choice Friday at.....

50

Draperies, Curtains and Oil Cloth

FRIDAY SURPRISES IN HOME FURNISHINGS

SAMPLE CORNERS OF $30.00 CURTAINS AT, EACH 49

This is a big lot of sample curtains, or, more properly, curtain corners which were used by a manufacturer's traveling men while on the road. They are 1¾ yards long, and are of genuine real Brussels and Irish Point; are ... short windows or door panels, and some of them would retail ... pairs of full length curtains up to $30.00, but as samples are ... Friday, choice, 49c.

20c TABLE OILCLOTH 12½c

Several thousand yards of a heavy quality figured table oilcloth—full rolls and not damaged remnants; usually sell at 20c. Special Friday.

$2.50 LACE CURTAINS, PAIR $1.25

Fine Scotch curtains 3½ yards long by 54 inches wide; are extra fine of double twisted thread; all shaded designs in great variety to select from. You will find them very serviceable and one-half underpriced.

SILKOLINE REMNANTS, YD.

An assorted lot of values up to 12½c, all in serviceable lengths in very ... Silkolines suitable for draperies, ... fort coverings and in good ... patterns.

$2.00 LACE CURTAINS, PAIR ...

Ruffled Bobbinet lace curtains of ... ed French net, with lace edge ... ing; are good enough for ... and particularly desirable for ... mination in Denver....Gov. ... and the sale price is one-half ... house is advertised for tax ... ough delay in payment of State ...

In Two Parts, C...
Twenty-fifth Year.
PER ANNUM, $...
THE WEATHE...
BRIEF REPORT.
FORECAST—For Los Ange... cinity: Cloudy; light west ... YESTERDAY — Maximum ... ture, 82 deg.; minimum, 62 ... 5 a. m., west; velocity, 1 mile ... west; velocity, 12 miles. At ... the temperature was 67 deg. ... TODAY—At 5 a. m. the te... was 66 deg.; cloudy. ... FORECAST—For San Fran... vicinity: Cloudy; fresh west ... [The complete weather repo... ing comparative temperatures ... found on page 10, part II.]
POINTS OF THE NE... IN TODAY'S ISSUE OF ...
The Ti...
INDEX.
Part I.
1. Sues for a Million. Bank Was Easily Looted.
1. Pith of Western News.
2. Army Practice Work Begin...
4. Girl Terrorist Drops Bomb...
6. Hoax Started Mail Prayers...
6. "Liners:" Classified Advert...
11. Lawsuit May Tie Up Funds...
13. City in Brief: Vital Record...
Part II.
1. Hammel Looks Like Winner... Murder Mystery Not Solved...
2. Public Service: Official Doin...
3. In Various Fields of Sport...
4. Editorial Page: Pen Points...
5. The Political Watch Tower...
6. The Times Scholarship Conte...
7. Bible Lessons: Christian End...
8. Los Angeles County News...
9. In Other Southern Counties...
10. Weather; Finance and Comm...
11. Shipping; Real Estate Transi...
12. Fighting for Harbor Gift...
SYNOPSIS.
THE CITY. Supreme Court a... decision in Newport-Temesca... great victory for irrigators....Ha... "humping" his way toward Sh... west....Santa Monica Cañon ... last thickens, unknown woman p... at the discovery of corpse....Lo... pies doctor struck by lightning ... ared by rubbers....Stunning d... Conrad Heffner, Wankowski, H... and Oliver, retiring bachelors.... ...erville's candidate for Governor, ...er, here....Espee fighting Imp... ...mpany for more San Pedro w... ...ge....'Comrades'" unique banqu... ...rinity Church....Angeleno still ... ...ng 30,000 meals a day to San Fran... ...body....Rattlesnake kills horse.... ...ot starts war on Crocker at... ...on of outfall sewer completed ... ...proved, possibly more paid ... ...ny women get divorces....Rev. P... ...McKinney dies from shock.... ...he was robbed and beate... ...black car....Mrs. Ardant ... ...estate....Park Policeman M... ...er trial for shooting boy....Str... ...ury finally secured, trial be... ...attempt to blackmail tou... ...hot lodging-house fight....Fi... ...ps another game to Portland.
SOUTHERN CALIFORNIA. Fat... ...drowning son under Port ... ...wharf....Wearisome de... ...in street-oiling contracts ... ...Incorporation again ... ...at Huntington Beach....Pursu... ...thieves in Orange coun... ...California Assembly ... ...churches opens in Lo... ...Polecat has its own way ... ...Bernardino trolley car.... ...power prospect in Mill Creek ... ...Missing Santa Barbara ... ...located in Long Beach....Mrs. ... Russell Burner sues for divorce ... Diego....Venice hotel man says ... not left the country, and does n... ...nd to.
PACIFIC SLOPE. The Harbor Com... ...missioners have awarded contract f... ...construction of the ferry towe... ...of Horace McClure has sign... ...arrest at Seattle to go on the stag... ...Mail Steamship Company face... ...of stevedores and rigger... ...ing business colleges of San Fran... ...Sacramento, Stockton, Oakland ... ...and Santa Cruz form a merger ... ...other evidence tending to show tha... ...ard committed perjury in the Wat... ...land deal is introduced at Port... ...Vessels entering San Francisc... ...without passenger license and ... ...ing on trade are to be prosecuted ... ...Valley Water Company decides ... ...stockholders $3 a share.
GENERAL EASTERN. William ... ...the President's secretary, is sued ... ...the arrest of a Jewish writer. ... ...is after the Millers' and Lum... ...combine and subpoenas will be is... ...at once....Fay Templeton Pat... ...is welcomed to her new home ... ...ringdale, Pa....Son of Pittsburg ... ...magnate will go free from for... ...charge as father will pay up ... ...New army bullet is declared ... ...have great penetrating power by ... ...Crozier....Standard Oil again is ... ...ted, this time by grand jury of ... ...Western District of New York. ... ...ads are indicted by the grand... ...at Chicago relative to the Stand... ...Oil Company rebates....George ... ...one of the lynchers of three ne... ...in Salisbury, N.C., is convicted ... ...spiracy....Alton B. Parker calls ... ...to time for making public his ... ...of resignation....Bishop Law... ...of Massachusetts declares that ... ...not start endless chain of ... ...and urges that it be stopped. ... ...is charged that Stensland stole ... $2,000,000 from the Milwaukee ... ...State Bank of Chicago. ... ...Crocker, the California mil... ...gives organ to New Jersey ... ...in memory of his wife....Jus... ...Fitzgerald of New York is de... ...in contempt of court for not ... ...ring summons....Two chauffeurs ... ...death by crashing into wagon in ... ...burg, N. Y., with automobile ... ...fifty miles an hour....Resumption ... ...over purchases is declared to be ... ...prosperity in the West....Bolt... ...raises the "United Teamsters of ... ...at Chicago....Judge Booth ... ...refuse spurns bribe offer of $50,000 ...